Home
CLASSIFIED 386 2121
TELEPHONE 383 4111

The Daily Colonist.

Vancouver Island's leading newspaper since 1858

Sun later, high 23
Weather Details On Page 2

No. 203 — 118th Year | VICTORIA, BRITISH COLUMBIA, TUESDAY, AUGUST 10, 1976 | ** | 15c Daily, 30c Sunday

Chinese use new script

HONG KONG (UPI) — The first official use of China's new Romanized language has begun in one of the nation's 29 administrative regions, the New China News Agency reported Monday.

The language plan — an attempt ultimately to convert all written Chinese from a voaculary of 50,000 different ideographs or characters to a simple alphabet — is one of the most ambitious, difficult and significant reforms undertaken by the Communists since they came to power in 1949.

Romanization of the Chinese written language, based on the Chinese phonetic system, was begun 25 years ago in accordance with directives from Communist Party Chairman Mao Tse-Tung.

First formal use of the Ro-

Continued on Page 2

—AP

Hijacked vehicles smoulder in riot aftermath

Politician fights Belfast mob

'This is the way to die'

BELFAST (UPI) — A Roman Catholic politician waved a revolver Monday to protect his family from a stone-throwing Irish Republican Army mob and security forces arrested an IRA leader who vowed to destroy Belfast "stone by stone."

Security forces reported more than 100 incidents Monday on the second day of demonstrations marking the fifth anniversary of the British policy of internment without trial in Northern Ireland.

Although such internment was ended on Dec. 5, 1975, the anniversary is still used to rally opposition to British rule. The demonstrations beginning Sunday also were protesting a British plan to phase out special privileges for prisoners convicted of terrorist acts.

Authorities said at least six soldiers were wounded by snipers Monday, but none seriously.

Police arrested and held for questioning Marie Drumm, vice-president of the Provisional Sinn Fein, political wing of the Provisional IRA.

Mrs Drumm led a march through Belfast Sunday protesting the plan to end special treatment for terrorist prisoners and told a cheering crowd at a rally afterward that Belfast would be dismantled "stone by stone" and English cities bombed if the system were changed.

She was detained for questioning under antiterrorist legislation that allows detention without charge for up to a week.

Gerry Fitt, leader of the Social and Democratic Labor Party, said he, his wife and 13-year-old daughter were attacked because he had denounced IRA violence.

"Since the campagin of violence began, I have spoken out against it," he told reporters. "If you oppose the IRA, you are attacked or killed."

Police drove the mob away from Fitt's home.

Roving mobs attacked police stations and soldiers and barricaded roads with the burning hulks of hijacked automobiles.

Shots were fired at Belfast's Springfield Road police station and the Glasmullen army camp in Andersonstown and mobs hurled rocks at the Andersonstown police station and at the Mountpottinger Street police station in East Belfast.

A policewoman was slightly injured by a rock hurled through the window of a police auto.

At Coalisland, 40 miles west of Belfast, a mob stoned an army patrol. Troops fired rubber bullets to disperse the rioters.

Part-time soldiers from three battalions of the Ulster Defence regiment were called to duty to free regular troops for riot patrols.

Recalling the attack on his home, Fitt described what he called "a night of terror."

"Three thoughts went through my mind when I reached for my gun," he said.

"I thought, this is the way to die. Then I hoped that they would not kill my wife, Anne, and my daughter, Geraldine. I prayed to God I would not have to kill anyone myself.

"There is no doubt that had I not had that revolver, my wife and I would have been killed."

No papers to read about news dispute

VANCOUVER (UPI) — A bitter dispute involving nearly $4 million in possible penalties was referred Monday to the federal Anti-Inflation Board in Ottawa. But nobody read about it in local newspapers.

There were no papers.

The dispute knocked out publication of Canada's leading West Coast daily, the afternoon Vancouver Sun, for the third straight day.

Its sister paper, the morning Province, also failed to appear for a second day.

The hassle centres on a first-year wage hike of 16 per cent contained in a new two-year contract negotiated recently between the company and 1,400 union employees.

The company contends it cannot pay more than federal guidelines of eight per cent unless it gets Anti-Inflation Board approval. It says defiance could result in fines and seized overpayments totalling almost $4 million.

The dispute touched off a string of production delays, culminating Friday in a wildcat walkout against the Sun.

The company countered with a shutdown, and sent general manager David Stinson to Ottawa to seek a swift ruling from the AIB.

A hearing will also be held today before the B.C. Labor Relations Board.

"Between the AIB and the labor board, we hope to get it sorted out somehow," said Pacific Press industrial relations manager Don Fergusson. "But there won't be any papers again Tuesday. Maybe Wednesday."

For trips to Arab lands

Canada will certify traveller not Jew

OTTAWA (UPI) — Nazi Germany forced Jews to wear armbands, but for Canadians travelling to Saudi Arabia, Canada will do the opposite — it will pave their entry by certifying they are not Jewish.

An external affairs department spokesman said Monday the Canadian high commission in London was providing "notary" service for those Canadians who, as a prerequisite to entry on Arab soil, wished to prove their religion was not Jewish.

But he added that Canada had been studying the Arab boycott policy — refusing to allow entry of Jews or to deal with Jewish-controlled firms — and said cabinet was expected to come up with a new position in the fall.

In the interim, however, the Canadian jewish community has become upset by the governments' action and by some advertising in major news media.

The advertising either contravenes Canada's human rights code — which bans religious or racial discrimination — by stipulating in national newspapers that Moslems are wanted for Arabian employment, or fails entirely to recognize the existence of the state of Israel.

The Ontario human rights commission has already initiated complaints against two publications which recently carried job advertisements specifying Moslems were wanted for work in Arab oilfields.

The Canadian human rights code prohibits wording that specifies preference in employment for "race, creed, color, age, sex, marital status, nationality, ancestry or place of origin."

In addition, the magazine for Air Canada published in its current edition a travel story about Jordan which features an inset map which identifies Israel as Palestine. Air Canada plans a correction in the next issue.

The external affairs spokesman said Canada was not initiating the policy under which its nationals had to prove they were not Jews in order to visit Arab countries.

"We are just notarizing pieces of paper saying people are what they say they are, of what religion they are, Christian, Moslem or other.

"This is not a service we are performing in London for Saudi Arabia, but just a notarization of Canadian papers.

"It is just ordinary consular policy. We sign all sorts of little things to prove they are what they say they are," he said.

Inside

Gandhi's son 'emerging'
—Page 3

	Page
Background	5
Bridge	20
Classified	18-27
Comics	12
Crossword	21
Editorial	4
Finance	6, 7
King Fisherman	16
Marine Calendar	29
Names in the News	29
Provincial Court	29
Sports	9-11, 13, 14
Television	19

Belle heading for Canada

New York storm:

60,000 in darkness

NEW YORK (UPI) — Hurricane Belle's 90-mile-an-hour winds struck Long Island at Jones Beach early today and swept northward across the most heavily populated area of the island, a suburb of New York City.

The first contact of the storm's eye with land was accompanied by an "eerie calm," a police officer at the village of Long Beach said.

Lashing winds and heavy rainfall preceded the centre of the hurricane and caused scattered damage across the populous island, New York's largest suburban area, with a population of 2.5 million.

Officials said high ocean waves broke through the dunes of Fire Island, most of whose summer residents fled for higher ground on the mainland Monday afternoon.

The storm pulled down power and telephone lines. In the first hour, more than 60,000 homes lost electricity on Long Island.

The first reported death from the hurricane was that of a youth killed by a falling tree on Long Island's north shore, police said.

Maritime weather forecasters in Halifax said Belle would enter New Brunswick from Maine this morning, but packing substantially reduced winds than on its swing up the eastern seaboard.

The storm, moving north at from 25 to 30 miles an hour, was expected to first hit New Brunswick between 6 and 7 a.m. (PDT), according to forecasters.

The Federal Maritime weather office in Halifax said Belle would hit hardest in northern New Brunswick where the storm would carry winds occasionally up to 60 miles an hour and rain of up to three inches.

The southern part of the province would get from one to two inches of rain and winds up to 50 miles per hour.

Forecasters said there would be rain and winds of from 40 to 45 miles an hour Tuesday on mainland Nova Scotia and Prince Edward Island and Cape Breton.

The Canadian Armed Forces weather service in Halifax said the storm's course would carry it from Maine through New Brunswick, across the Gulf of St. Lawrence and on to the southeastern tip of Labrador.

The storm's centre was originally expected to hit the eastern portion of Long Island, but veered suddenly to the more populous western area closer to New York City around 11 p.m.

"All of a sudden it made a little wiggle toward the west and that means it's moving across from the sea to the land farther west than we thought," said Harold Gibson of the National Weather Service.

Gibson said the storm was on a course northward across the 25-mile width of Long Island toward the north shore at Oyster Bay, where an already high tide caused by full-moon

Continued on Page 2

War alert in Aegean as sides talk peace

ATHENS (UPI) — Greece and Turkey put their armed forces on a war footing Monday but Greece expressed hope the dispute over oil rights in the Aegean Sea would be solved peacefully and Turkey said there was "no cause for alarm."

For the second time in three days, Greece handed Turkey a note protesting the oil prospecting mission of the Turkish research vessel Sismik-1 over the Aegean shelf claimed by both countries.

After a two-hour emergency cabinet meeting, Greek Prime Minister Constantine Caramanlis told the nation:

"Loyal to the charter of the United Nations, Greece avoids recourse to force, hoping

Continued on Page 2

More riots plague South Africa

JOHANNESBURG, South Africa (UPI) — Police fired into crowds of black rioters in suburban Johannesburg Monday, killing two persons and wounding several more in a renewed nationwide outburst of antigovernment protests.

The shootings raised to 11 the number of fatalities recorded since the current round of black protests began Wednesday. At least 36 persons were in hospital with gunshot wounds.

Police were on full nationwide alert but arson and stone-throwing by youths was reported from all four of the republic's provinces after a weekend of relative calm in most black townships.

Students are protesting the continued detention of their leaders rounded up in mid-June after 176 persons were killed in one week during South Africa's worst race riots.

Freighter blast blamed on saboteurs

BEIRUT, Lebanon (UPI) — Heavy fighting flared in Beirut Monday and a Greek freighter allegedly ferrying arms to Palestinians and leftists in Tyre exploded and sank in what leftists charged was a torpedo attack by "Israeli saboteurs."

The scuttled ship blocked access to Tyre for all but small vessels, local reporters said. The port had been the sole entry point for shipments of leftist Palestinian forces cut off by the Syrian forces from Beirut, Tripoli and Sidon.

In Beirut, suburban battles spread to the capital's shell-battered commerical neighborhoods, shattering a week-long lull that had prevailed during abortive efforts to renegotiate a cease-fire.

Reporters at Tyre, 45 miles south of Beirut, said a series of explosions ripped through an anchored Greek freighter identified as the Athena.

A Palestinian Liberation Organization spokesman said, "Our first reports indicate sabotage of a very sophisticated nature — i.e., sabotage by Israel."

Leftist-controlled Beirut radio said there were no casualties because the freighter's crew of 10 had disembarked the day before.

(In Tel Aviv,, a spokesman for the Israeli military command said he knew nothing of the incident.)

The rightwing Phalangist party claimed the ship brought weapons for leftist forces. Leftists say it carried food.

A rightist radio station said, meanwhile, 2,750 persons "escaped" Sunday and Monday from the Christian-besieged Tal Zaatar Palestinian refugee camp in southeast Beirut, leaving "only a few" Palestinian defenders in the camp.

A Palestinian spokesman countered: "This is just a Christian excuse to attack the camp again and avoid charges of massacring the innocent civilians inside."

Trailer hurled into tree

Boiling flames kill six as grader hits gasline

CALHOUN, La. (AP) — A 20-inch natural gas pipeline blew up Monday near this north Louisiana town, killing six persons whose homes were engulfed in boiling flames which spewed from the rupture, state police said.

The explosion dug a 30-foot crater and a blowtorch of flame roared 200 feet into the sky for nearly an hour.

Police said the explosion was apparently triggered when a road grader hit the pipeline buried under a rural road.

A witness said the blast threw a trailer home into a tree, where it burned.

Three trailers and two houses were destroyed by the thundering blast, which was felt six miles away. A spokesman for United Gas Pipe Line Co., which owns the line, said four persons were killed in one trailer near the pipeline and two died in a second trailer.

Deputy Sheriff Bennie Kennedy said the fire generated so much heat that rescue crews could not enter the area. The fire burned for almost an hour before the gas supply was cut off.

Pigs to test life effects under wires

RICHLAND, Wash. (AP) — Will new high-voltage lines turn pigs into bacon?

Battelle Northwest researchers plan to spend $1.1 million finding out.

A spokesman said the money was part of two grants for research on whether power lines of more than 1.2 million volts produced ill effect on life below.

And miniature swine specially bred for the study will be tested to see how they react to the power lines and where they are placed.

Bennett on service fears:

Ferries plan no cuts

By JIM HUME
Colonist Reporter

Premier Bennett said Monday the provincial government had never discussed a possibile reduction in the B.C. Ferries services as a result of light summer traffic.

And he indicated that a reduction in service, beyond the normal off-season cuts, was unlikely.

The premier was commenting on a statement by Alan Emery, president of the Greater Victoria Chamber of Commerce, expressing concern that modest revenues this summer could result in drastic cutbacks in the fall.

"The service is normally reduced after the tourist season," Bennett said. "Nothing has been contemplated or is being contemplated beyond that."

Meanwhile, Scott Wallace (PC — Oak Bay) is trying to find out why a newly-launched Burns Lake ferry is providing free service while coastal rates have been increased 100 per cent.

So far he hasn't had much success "because everybody is on holiday." But he said he intended to keep pressing the government until he got "logical answers."

The target of Wallace's questioning is the Omineca Princess, built at a cost of $2.7 million, with docking facilities bringing the total cost to more than $4 million.

The ferry carries 34 cars and 200 passengers and will cost an estimated $600,000 a year to operate between Northbank and Southbank on Francois Lake.

There is no charge for cars or passengers because the ferry is operated by the highways department.

"It seems to me there should be a little more equality," Wallace said Monday. "If the people of Vancouver Island have to pay at least 75 per cent of their ferry costs, why should the people of Burns Lake get a free ride?

"It seems to me to be very unfair to consumers. One minister seems to follow one poli-

Continued on Page 2

ANDY CAPP

Hurricane hits New York

From Page 1

conditions was expected to reach record heights.

Fringe winds of gale force — more than 50 miles an hour — pushed westward toward New York City and threatened the entire region, with a population of 18 million in New York, New Jersey and Connecticut, with heavy rains and flash flooding.

However, there were no immediate reports of serious damage to the city's five boroughs, including Manhattan.

New York Governor Hugh Carey activated 1,000 National Guardsmen for emergency duty.

Earlier, Belle remained far enough out to sea on its daylong sweep up the Atlantic coast from North Caroline past New Jersey to keep damage to a minimum. Hundreds of thousands were evacuated from low-lying regions along the way, and most returned to coastlines after the hurricane passed.

But the New York metropolitan area was no so fortunate.

"High winds and tides will be the main problem in coastal areas," the bureau said. Because of the strong gravitational pull of a full moon tides already were high, and meterologists said tides could rise 12 to 15 feet above normal in some inlets.

Only the one death was attributed directly to the storm but five persons were killed in an auto accident on a rain - slick highway in North Carolina.

The weather service said Belle early Monday evening turned toward the New York metropolitan area.

Thousands of lowland residents were evacuated or told to prepare to seek higher ground along the eastern seaboard from Maryland to Maine.

But Belle moved north past North Carolina, Virginia, Maryland and Delaware while still far out into the Atlantic, and hurricane watches and warnings for those states were lifted. But damage was reported from high winds, flash flooding and high tides caused by the gale force winds that pushed 100 miles toward the coast.

Still in the hurricane's path, officials in New York, New Jersey, Connecticut, Rhode Island and Massachusetts moved thousands of residents to high ground, put National Guard and civil defence units on alert and warned citizens — even those inland — of flash-flooding and advised them to prepare themselves in the event of power outages.

In Rhode Island, martial law was declared in the coastal towns of Narragansett, South Kingstown and Cranston to force unwilling residents to leave their homes.

At Waterford, Conn., Governor Ella Grasso stationed 20 National Guard medics at a school for mentally and physically handicapped children after the school superintendent said it would be more dangerous to move the children than to keep them inside the school, which was protected by a six-foot seawall.

On Long Island, more than 12,000 persons, including 6,000 vacationers on Fire Island, moved to high ground. But 60 diehards refused to budge from their Fire Island homes and held a "hurricane party."

"Unfortunately, we do not have any authority to physically remove people," said Norman Kelly, Suffolk County director for emergency preparedness.

National Weather Service meterologist Mike Faine recalled another hurricane "party" in Texas when hurricane Carla swept across the state in 1961. "They lost about 200 people in that little party, and ever since then people have had a little more respect for hurricanes," he said.

Major airlines cancelled flights to and from airports at New York, Newark, N.J., and Boston.

In New York City, many businesses, including the stock exchanges, closed early to allow workers to get home ahead of the storm's thrust. More than 600 persons cancelled dinner reservations at the Windows on the World restaurant on top of the quarter-mile-tall World Trade Center. But many were not frightened away. "I don't believe in storms," said William Luce, culture editor of the New York Times. "Besides it's a great place to watch a storm."

As Belle moved northward it remained far enough off the Atlantic coast to prevent serious damage and vacationers who had been evacuated earlier moved back to their cottages. "It's not nearly as bad as we first expected," said Ocean City, Md., police spokesman James Lockard. "It was far enough offshore that it didn't do any damage."

At Cape Hatteras, N.C., an estimated 40,000 vacationers were taken to shelters early Monday but began to return to coastline resorts by midafternoon. "Many went back, saying 'gee whiz, we're on a vacation and we don't want to go home,'" said Jack Hohmann of the Dare County Red Cross.

Workers 'win' on AIB curbs says minister

QUEBEC (UPI) — Federal Labor Minister John Munro and Anti-Inflation Board chairman Jean-Luc Pepin spoke out for wage and price controls Monday as beneficial to Canadian workers, while the Canadian Labor Congress moved closer to setting the date for a nation-wide one-day strike to protest the curbs.

Munro told the Brotherhood of Railway Signalmen here that workers were the real winners under the wage and price controls.

"When the increase in the cost of living is subtracted from the wage settlements that are being approved," he said, "it becomes quite obvious that workers are coming out as the real winners."

In Ottawa, Pepin told a meeting of the Institute of Association Executives he welcomed criticism of the program because it was "valuable to have such important issues of public policy fully discussed."

Some AIB regulations would be changed as a result of critical viewpoints expressed through Canadian business and labor, he added.

Munro said that for the month of April, when latest figures were available, "the gain in real earnings — that is, after taking out the inflationary factor — was 3.7 per cent over April, 1975.

"There are not many countries where you will find real gains being made in take-home pay," Munro said.

His statements went counter to the argument of the two-million-strong Canadian Labor Congress, which says the program penalizes labor to the advantage of business.

Pepin, speaking three days before the announcement of a date for a one-day CLC protest strike, said there were persons "obviously impatient wth the very existence of the restraint program."

But he said, "The compensation side of the program is well on its way to achieving its objectives."

"The pattern of wage settlements that come to the board has shown a moderating trend since the beginning of the program — reflecting the reduction of inflationary expectations in the country," he said.

Munro said, "The irony of the program, if you will allow me to say so, is that far from taking it out on workers, the program has actually helped to increase workers' real income."

Munro said the consumer price index rose less than five per cent in the first six months of this year, compared with average salary increases approved by the Anti-Inflation Board of more than 11 per cent.

He warned, however, "We are not out of the woods by any means.

"The process of winding down inflation still has a long way to go."

P.N.E. Announcement

The Pacific National Exhibition announces the cancellation of the Neil Young appearance, September 2nd as part of the Fairtime "Star Spectacular" series.

The PNE regrets any inconvenience the Neil Young cancellation may cause, but the cancellation was completely beyond their control.

Refunds may be obtained from the Vancouver Ticket Centre, 630 Hamilton Street, Vancouver, or at all Woodward's stores and Grennan's Record Store in Richmond.

The PNE is pleased to announce that the date has been filled by Blood, Sweat & Tears, featuring David Clayton-Thomas. This show will be held at 8:00 p.m., September 2. Tickets are $5.00 on a festival seating basis, and includes PNE ground entry.

Pacific National Exhibition
Aug. 21-Sept. 6

Chinese

From Page 1

manized script began Aug. 1 in the northwest Sinkiang Uighur autonomous region, NCNA said. This vast region — one-sixth of the country's total area, larger than Britain, France, Germany and Italy combined — is populated by 10 million people of 13 different nationalities.

In the initial stage, the written Uighur and Kazahk scripts of the 7.5 million people who make up the region's two most populous nationalities will be replaced by the new Romanized Chinese script.

"Documents and letters issued by the party, government and military institutions are practically all written in the new scripts," NCNA said.

"The purpose of reforming the Han (Chinese) written language is to make it easy to learn, convenient to use, and capable of meeting the requirement of the modern age of atomic energy, supersonic airplanes and electronic computers."

The reform program, outlined years ago by the late Premier Chou En-Lai, has take three stages. First was a reduction of the number of characters (ideographs) in use and simplification of their written form (using fewer strokes to form each character).

Next was popularization of a common speech, or dialect, based on Peking pronunciation and called "pu tung hua," in preparation for the alphabetizing or Romanization of written Chinese.

"Pu tung hua" is essentially the same as the Mandarin, or north China dialect.

The first two stages are still far from completed. This has resulted in postponement of nationwide use of the new phonetic alphabet, which had been scheduled for last September.

Currently the Romanized version is used along with regular Chinese characters. The ultimate aim is to eliminate the characters — a project that will take generations.

If China pursues this program aggressively, according to Kuo Mo-Jo, president of the Chinese Academy of Sciences, "the use of the Chinese characters will, like the ancient Greek, Latin and Sanskrit languages, be limited to a small number of specialists."

War alert

From Page 1

that the dispute will be settled through peaceful means."

In Ankara, Turkish Prime Minister Suleyman said, "No one can stop the working plan set out for Sismik I," but added: "there is no cause for alarm."

Typhoon floods Japanese homes

TOKYO (AP) — Torrential rains caused by Typhoon Billie late Monday flooded 1,333 homes, caused four landslides, damaged 23 road sections and injured three persons in Shizuoka prefecture, 80 miles west of Tokyo, police reported.

The typhoon Sunday left 41 persons drowned and 16 missing as it moved westward south of Japan. Most of those drowned were swimmers or fishermen caught in huge waves generated by the typhoon.

With centre winds of 114 miles an hour, it was headed toward northern Taiwan.

Hyacinth moves out

MEXICO CITY (AP) — Hurricane Hyacinth, with winds up to 125 miles an hour, was spotted Monday in the Pacific moving away from the Mexican coast.

A weather bureau spokesman said the storm Monday evening was about 500 miles southwest of Manzanillo, a Pacific coast resort, and moving south-southwest at 14 miles an hour.

Tanner wins

GROVE CITY, Ohio (UPI) — Top-seeded Roscoe Tanner defeated third-seeded Stan Smith Monday night, 6-4, 7-6, to win the $87,500 Buckeye tennis championships.

Ferries plan no cuts

From Page 1

cy, namely that a ferry is part of the highway system, while another seems to regard our ferries as a luxury."

On the inaugural run of the Omineca Princess in June, Highways Minister Alex Fraser told the crowd on hand for the ceremony: "There are no ferry fares here, there never were and there never will be, as far as I am concerned." Fraser was unavailable for comment Monday.

"How can you get a good job like mine? Study part or full time at SPROTT SHAW"

Enroll Now!
SPROTT-SHAW
COLLEGE OF BUSINESS LTD.
"At Sprott-Shaw we mean business"
1012 DOUGLAS STREET
VICTORIA, B.C. V8W 2C3
TELEPHONE (604) 384-8121
8-9

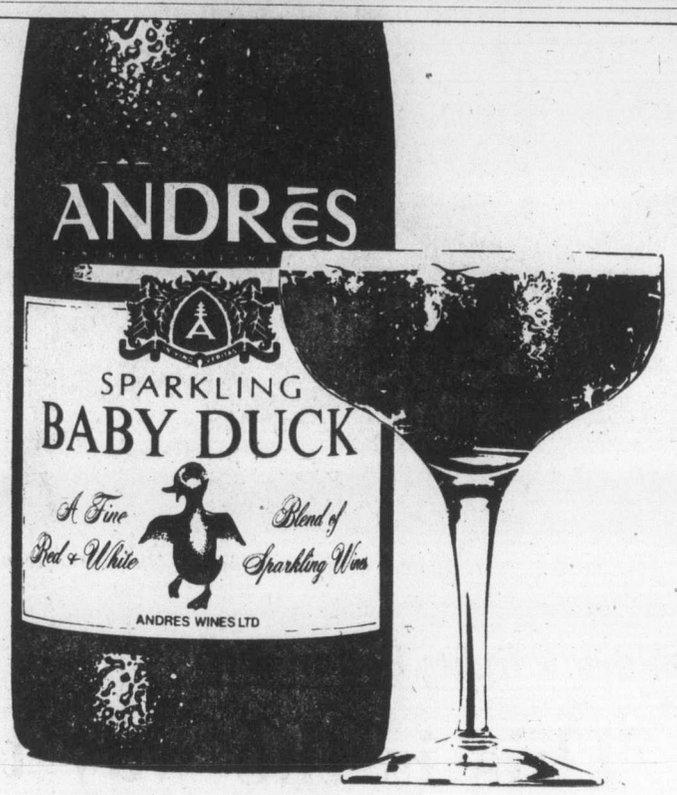

Everybody loves a little Baby Duck

Your Good Health

Dear Dr. Thosteson: Recently there was an interview on TV in which some doctors said thrombophlebitis arises from mental or physical strain.

I thought long working days, long hours standing, much walking and fatigue were the causes of thrombophlebitis. Am I correct? — M.S

Partially correct. However, you don't mention weakened (varicosed)veins, which must be there to begin with. People with strong vein structure are not susceptible to such problems.

Weakened valves cause a faulty flow of blood "uphill," and this is aggravated by long periods of standing. Sitting also places pressure on the abdomen and on important leg vessels nearby. This abdomen pressure is a reason why some women develop varicose veins in pregnancy.

Thrombophlebitis, inflammation of a vein wall with clot formation, occurs where there is a sluggish flow of blood (stasis). Leg injury, infection or a malignant growth elsewhere in the body can be factors along with the weak veins. Incidentally, about 40 per cent of men and 70 per cent of women develop some degree of varicose veins.

Walking does not promote varicose veins. In fact, it helps by promoting circulation to the limbs. Nor can they be caused by tiring work, unless it involves long periods of standing or sitting. Anything that provokes blood coagulation may lead to clot formation in these weakened veins. Thus the contraceptive pill is discouraged for women with the problem.

There is no direct relationship between mental strain and thrombophlebitis. There are just too many obvious physical factors involved.

The Weather

AUGUST 10, 1976

Cloudy becoming mainly sunny in the afternoon; winds light westerly. Monday's precipitation trace. Sunshine 1 hour, 42 minutes. Recorded high and low at Victoria, 19 and 10. Today's forecast high and low, 23 and 12. Today's sunrise 6:00, sunset 8:37. Moonrise 8:35 p.m., moonset 7 a.m. Wednesday outlook: Cloudy, with sun in the afternoon.

Esst Coast of Vancouver Island — Overcast with sun in the afternoon; winds light southeasterly. Monday's precipitation .5. Recorded high and low at Nanaimo 22 and 14. Forecast high and low 23 and 12. Wednesday outlook: Mainly precipitation.

West Coast of Vancouver Island — Cloudy, patchy drizzle and fog along the coast; winds light southeasterly. Forecast high and low at Tofino 20 and 12. Wednesday outlook: Sunny periods.

TIDES AT VICTORIA HARBOR
(Tides listed are Pacific Standard Time)

	Time H.M.	Ht. Ft.	Time H.M.	Ht. Ft.	Time H.M.	Ht. Ft.	Time H.M.	Ht. Ft.
10	01.50	8.3	09.00	2.1	16.20	7.4	21.05	6.2
11	02.40	7.9	09.35	2.5	16.20	7.5	22.00	5.7
12	03.20	7.5	10.05	3.1	17.05	7.6	22.55	5.3
13	04.05	7.0	10.50	3.8	17.15	7.7	23.35	4.9

TIDES AT SOOKE

	Time H.M.	Ht. Ft.	Time H.M.	Ht. Ft.	Time H.M.	Ht. Ft.	Time H.M.	Ht Ft.
10	00.55	9.5	08.20	2.5	14.55	8.3	20.20	6.3
11	01.40	9.1	08.55	3.0	15.15	8.4	21.00	6.0
12	02.25	8.7	09.25	3.5	15.50	8.5	21.55	5.7
13	03.00	8.1	09.50	4.1	16.15	8.6	22.55	5.4

TIDES AT FULFORD HARBOUR

	Time H.M.	Ht. Ft.	Time H.M.	Ht. Ft.	Time H.M.	Ht. Ft.	Time H.M.	Ht Ft.
10	03.45	9.8	10.55	2.5	18.05	10.4	23.35	7.1
11	04.50	9.5	11.20	3.0	18.30	10.3		
12	00.10	6.5	05.35	9.2	12.00	3.7	19.00	10.2
13	00.50	5.9	06.40	8.8	12.35	4.5	19.20	10.2

BIG NEWS FOR TALL GUYS!

Introducing the MV Queen of Alberni scheduled to commence service Monday, August 9 between Vancouver (Tsawwassen) and Victoria (Swartz Bay) for trucks and recreational vehicles.

Departs Tsawwassen		Departs Swartz Bay	
6:30 am	1:30 pm	8:15 am	3:15 pm
10:00 am	5:00 pm	11:45 am	6:45 pm

NOTE: Preferred loading given to vehicles over 6'6" in height. No bus service or foot passengers on these sailings.

British Columbia Ferries
Vancouver 669-1211 Victoria 386-3431
Phone for full information on all Vancouver-Victoria sailings.

—AP

After you, Robbie

"Roboteer," manufactured by firm in San Ramon, California, is accompanied by employee Judy Bentley as robot uses own street crossing on way to an unannounced destination. Officials say robot is designed to perform functions that are considered hazardous for humans.

Son of Gandhi 'emerging'

NEW DELHI, India (UPI) — Prime Minister Indira Gandhi appeared on the same platform with her 30-year-old son Sanjay Monday while thousands shouted, "Long live Indira, long live Sanjay."

Inaugurating a massive two-day youth convention, organized by Sanjay and his Youth Congress, Mrs. Gandhi said "the five-point program (of the congress) is part of the over-all national program" for progress and development.

Sanjay is widely regarded as Mrs. Gandhi's successor. Both were seated on the same dais.

An estimated 9,000 youth delegates from across the country and an equal number of visitors acclaimed Mrs. Gandhi's remark shouting, "Long live Indira, long live Sanjay" — the only two slogans heard at the conclave.

Sanjay's five-point program, which he said is a must for every Youth Congress worker, consists of family planning, tree plantation, mass literacy, eradication of the caste system and removal of marriage dowries.

In her 25-minute address, Mrs. Gandhi departed from the usual political pronouncements and confined herself to an exhortion to the youths to "work selflessly to make the nation strong, united and happy."

"The future belongs to you," she said.

Monday's massive show was a clear demonstration of Sanjay's organizational skill and his hold over the Youth Congress — a front organization of the ruling Congress Party.

The rally, an Indian newsman said, "shows Sanjay is emerging as a national leader, next to Mrs. Gandhi."

Sanjay was scheduled to deliver a valedictory address today.

The convention will end with a declaration that will commit thousands of Youth Congress officials and workers to a speedy implementation of the five-point program.

Saturday, Sanjay told a news conference his organization has a membership of three million.

Gold rises slightly

BRUSSELS — The U.S. dollar opened the week mostly down in Europe Monday but the price of gold rose slightly.

In Paris where the dollar scored big gains last week, the American currency slipped fractionally to 4.982 francs against Friday's price of 4.9825.

The dollar rose marginally in London to $1.7885 from $1.78875 to the pound sterling, and in Milan to 836.45 lire against 835.75. But elsewhere it was down.

COLTS COMES 2 WAYS.

The little cigar. The milder little cigar.

No rest for Henry at French resort

DEAUVILLE, France (UPI) — U.S. State Secretary Henry Kissinger flew to this resort Monday for a two-day rest but a senior U.S. official said Kissinger would interrupt his visit to clarify U.S. opposition to the French sale of a nuclear fuel reprocessing plant to Pakistan.

Kissinger arrived in Deauville from Pakistan and was greeted by French charges that he attempted, as one newspaper put it, to "blackmail" Pakistan against buying the nuclear plant by threatening to cut off U.S. aid.

Accompanied by his wife, Nancy, and son, David, the secretary had intended to spend two days relaxing at the 350-acre estate of British banker Loel Guiness before flying to The Netherlands Wednesday for talks with Dutch foreign minister Max van der Stoel.

A senior U.S. official said late Monday, however, Kissinger would contact French foreign minister Jean Sauvagnargues today to clarify his statements in Lahore, Pakistan that France had not attached sufficently stringent safeguards to its sale of a plutonium reprocessing plant.

Shortly before Kissinger arrived in France, the French foreign ministry in Paris summoned U.S. Embassy charge d'affaires Samuel Gammon and asked that he explain Kissinger's comments.

Kissinger reportedly warned Pakistani prime minister Ali Zulfikar Bhutto Pakistan risks losing all U.S. aid if it acquires the plant and fails to place it under stringent safeguards.

The newspaper Le Monde and the socialist party accused Kissinger of trying to dictate Pakistani policies and the newspaper France Soir headlined "Kissinger's calculated blackmail."

Before leaving Pakistan, Kissinger told reporters the United States and Pakistan would continue discussions on the issue but promised "there will be no confrontation" between the countries.

Nagasaki recalls A-bomb attack

TOKYO (UPI) — Nagasaki, a peaceful port city in southern Japan, observed the 31st anniversary of the world's second atomic bombing Monday with an appeal for a ban on nuclear weapons.

Prime Minister Takeo Miki joined about 17,000 persons at a memorial service for the estimated 73,000 persons who perished in the atomic holocaust on Aug. 9, 1945.

"We, as the only people baptized with an atomic bombing, have a moral responsibility to contribute toward abolition of nuclear weapons," Miki said. "It is our duty to continue our efforts to attain genuine world peace and free the world of nuclear threat."

What more can we say . . .

the greater portion of our entire stock

50% OFF

HALF YEARLY SALE

famous designer names

- VAN GILS OF HOLLAND
- GIVENCHY
- PIERRE CARDIN
- AQUASCUTUM
- SAVILE ROW
- YVES SAINT LAURENT
- COUNTESS MARA
- GINO PAOLI OF ITALY
- PETER SCOTT OF SCOTLAND
- JAEGER OF LONDON
- CORTEFIEL OF SPAIN
- HARDY AMIES
- PORTS INTERNATIONAL

MURRAY GOLDMAN

1314 DOUGLAS
IN VICTORIA

Here's 35¢ to help you bring home the bacon.

This isn't just any ordinary coupon for any ordinary bacon. It's a 35¢ coupon good for just about the most flavourful bacon money can buy. Swift Lazy Maple bacon.

The original maple-flavoured bacon your whole family will enjoy. Lazy Maple bacon has the good aroma of the country. When you put it in a pan, you can actually smell the Lazy Maple flavour coming through.

It's just what you need to start the day. So, don't forget to redeem your 35¢. Bring home the bacon. And keep the change.

35¢ 35¢ off the 1lb. package of Swift Lazy Maple bacon. 35¢

TO DEALER: Swift Canadian Co., Limited will redeem this coupon for 35¢ plus 5¢ for handling, provided you have purchased from us sufficient of Swift Lazy Maple bacon to warrant redemption. Invoices covering your purchase must be submitted on request. Cash value of this coupon is 1/20 of 1¢. Any other application constitutes fraud. Mail to Herbert A. Watts Ltd., P.O. Box 2140, Toronto, Ontario. Enter opposite No. 33 on coupon debit slip. 35¢

Swift

Swift sure has a way with meat.

*A Swift Canadian Co., Limited registered trademark. #1-5-76 VC

*A Swift Canadian Co., Limited registered trademark.

The Daily Colonist.

"An Independent Newspaper . . . The Organ of No Clique or Party"

1858 — Published every morning except Monday by The Colonist Publishers Limited at 2621 Douglas Street, Victoria, B.C., V8W 2N4. Second class mail registration number 0516. All undelivered copies or any notices respecting changes of address are to be sent to the above address. Member Audit Bureau of Circulation — 1976

RICHARD BOWER — Publisher and Editor-in-Chief

Day of deception

WHEN PIERRE ELLIOTT TRUDEAU got in behind the wheel of the high-powered machine he inherited from the late Lester B. Pearson, he was content to follow the example of his predecessor in expanding social services at the same reckless rate. Indeed, he accelerated the pace of expansion, and at the same time that of the inflationary process, which was inevitable. Now, with the red light bright ahead of him and his government, Mr. Trudeau is attempting to apply the brakes.

Unhappily, they don't appear to be all that effective.

While earnings universally climbed sensationally, everyone was happy, including the federal government which saw income tax returns leap from $2.1 billion in 1965 to $12 billion just 10 years later.

But at the same time federal debt climbed at the same dangerous pace, up $4 billion in 1975. And in this fiscal year interest payments on federal borrowing alone amount to more than $4.5 billion.

As an example of government profligacy, critics point to the easier access to public funds provided by revised regulations under the Unemployment Insurance Act in 1971.

A consequence this year will be payment of $4 billion in unemployment insurance.

A graver consequence, according to Douglas Fullerton, writing in the periodical Saturday Night, was the temptation of abuses to which some Canadians succumbed.

It required only eight weeks of work to qualify for 51 weeks of benefits (since May's budget it takes 12 weeks) and "in one corner of the Maritimes, which I know well, the whole society has revolved around obtaining two months' work needed to reach that blessed state where one can hunt, fish, travel or even build houses or work for cash while the government cheques roll in," Mr. Fullerton wrote.

There are even those who look askance at the $2 billion expended in family allowances, the criticism being that the federal government has encouraged the belief among parents that they can escape financial responsibility in bringing up their children. And why not? The government not only provides cash allowances and income tax exemptions, but a heavily subsidized education system.

It is interesting to note that for all the various benefits so generously provided for the people, the average family contributes in a variety of taxes, one out of very three dollars it earns. One third its income.

After 10 years of experiment in the development of "the just society," Mr. Trudeau has at last discovered — or come to suspect — that he has gone too far too fast.

He has introduced what he considers economies in government, has promised to trim the frills of budgets and to bring the whole of the economic community into line with this sudden change of pace; he has set up the Anti-Inflation Board.

These are the brakes upon which he depends to slow the destructive processes he and his immediate predecessor set in motion. Whether they will work in time to prevent a deeper descent into debt or whether they will work at all, with such resistance as that offered by the Canadian Labor Congress, remains to be seen.

It was a sad day when the Canadian electorate accepted the assurance of the Liberal leader that, in fact, there was no inflation in this country and that, in any event, his government had the power and a plan which would ensure its control if it were necessary to grapple with it. It was a day of deception.

Ferry fares

TRANSPORT MINISTER Jack Davis has held out little hope that representations to him by the Association of Vancouver Island Municipalities will persuade him to change his mind about ferry fares. The minister asked the municipal delegation for a written brief, but he said afterward that the province's $25 million subsidy was all ferry users could expect.

Perhaps the municipalities in their brief should also note that Mr. Davis also has been quoted as saying that ferry revenue is now expected to be $3 million more than budgeted this year and operating costs $6 million less. Is he going to keep the fares up while the ferries make a $9 million profit?

Ottawa Offbeat

. . . and the taxpayer pays

By RICHARD JACKSON

Love those political perks.

Like if you're Transport Minister Otto Lang, and you and your wife Adrian and the seven kids are going west to Saskatoon for holidays, you fly courtesy of the taxpayer.

Not just on an Air Canada annual pass — a fringe benefit goodie enjoyed alike by not only cabinet ministers and their deputies but by who-knows-how-many senior public servants — but in your very own plane.

Your very own in the sense that the aircraft in this case one of the Viscount fleet, is laid on for your exclusive use.

And of course, if you wish, you may take along guests, as documents tabled in the Commons this past session have disclosed not infrequently happens.

★ ★ ★

But you always thought that federal government aircraft, the two Boeings, the Jetstars and the Viscounts were for business?

That's the impression the administration would like you to have, although from time to time, in reply to those nasty Opposition questions, the cabinet usually fronted by Mr. Lang, has to 'fess up that it ain't necessarily so.

What usually happens is that the particular member of the cabinet requisitioning the aircraft cannily combines business with pleasure, if for nothing else than appearances.

And Otto Lang may even have done that.

★ ★ ★

It could have been that while wife Adrian and the seven little Langs were Saskatchewan-vacation bound aboard the transport department aircraft, Otto was using it to fly to Saskatoon on, what else than a constituency business?

The cost of these trips so far has been impossible to pin down precisely, although the Opposition never gives up trying.

The government's routine answer is one giving an accounting of the hourly cost of the aircraft in flight, routinely an astoundingly moderate figure.

Moderate because there's no calculation of maintenance, servicing, ground charges, waiting time, crew salaries and other costs that commerical airlines figure into the price of tickets for ordinary taxpayers.

★ ★ ★

Of all Opposition members, Tom Cossitt, former president of the Leeds Liberal Association and now two-term Conservative MP for that Eastern Ontario riding, has shown the most consuming interest in the use — or, as he sees it, the abuse — by cabinet ministers of whatever special privileges may be theirs involving government aircraft.

He has asked 32 separate and different questions about Prime Minister Trudeau's flights — both for business and holidays — around the country and abroad.

He has pursued the flight patterns of the cabinet like a human radar in a so-far unsuccessful effort to determine the bottom line on costs.

The government complains that he's wasting Parliament's time and running up enormous expenses in research required to answer his questions.

But he counters that he's only trying to keep the Liberal bosses "honest."

After all, he smiles knowingly, he was one of them himself having served not only as president of the Leeds Liberal Association but five years as president of the Eastern Ontario Liberal Federation, one term as vice-president of the Ontario Liberal Party and twice on the National Advisory Council of the Liberal Party of Canada.

"You can't beat those for credentials," he laughs as he hounds the Trudeau establishment.

So far, the prime minister and cabinet have been able to pretty well stonewall him, but through his series of 32 questions, he has managed to determine that the cost of flying them around runs between $586 and $778 an hour of air time.

And he has succeeded in this, too:

A. Establishing that Air Canada passes are issued to the wives of federal cabinet ministers, so, says Otto Lang in answering Cossitt's questions, that the "spouses may travel with the ministers."

B. Confirming reports that passes are also drawn by the "spouses of some senior government public servants on certain specific occasions."

★ ★ ★

But here again the Feds outfoxed the former Liberal-executive-turned-Tory, fending him off with the non-answer that "records are included with other general pass issues (whatever that means) and it would require an inordinate amount on clerical time and cost to search for and find that information."

Which, translated from the bureaucratese, means: It's none of your business who travels free and what it costs the taxpayers.

Sad legacies

Thailand's 'American surplus'

By BRIAN EADS from Udon Thani

Twenty years ago Udon Thani was a primitive Thai township of 20,000, with no asphalt roads. Since then, an American military presence has been and gone. Now it has 100,000 people, a dozen luxury hotels, bowling alleys, cinemas, a complex road system, and the atmosphere of a ghost town.

There are other legacies, too, among them Marsha, who is three years old, with thin blonde hair and blue eyes. Her home is a one-room stilted wooden slum on the outskirts of this provincial capital on Thailand's northeastern plateau, where she lives with her young mother, Sawai, and Bill, her six-year-old freckle-faced brother. Marsha and Bill are what the Thais call "American surplus."

★ ★ ★

Her mother, Sawai, ran away from her home village 10 years ago, attracted by the bright lights and the easy money of Udon Thani. These were the fat years of the American military presence, 10,000 of them flying bombing missions over Indo-China, manning sophisticated electronic espionage equipment at the nearby Ramasun "Radio Research Centre" operating an outpost of the Central Intelligence Agency's Air America, and every one of them spending an average of $120 a month directly into Thai pockets.

As a bar girl, and later as a "hired wife" Sawai made $90 a month, twice as much as a policeman. She now earns about $18 a month. The Paradise Hotel is still open for business, but like the other hotels in town it struggles to fill a quarter of its rooms. Row after row of tailors' shops, "Magic Fingers" massage parlors, translation agencies and souvenir shops are shuttered and abandoned.

★ ★ ★

Across the dusty road from the "Salad Bowl," "Jim's Gems," and "James Bond Tailors," a restaurant offering pizzas and tortillas, once the haunt of 1,500 free-spending American technicians and code-breakers, is now home for lizards and a pack of mangy dogs.

Tri-shaw drivers loaf around in baseball caps and slip easily and eagerly into GI English — "Three months ago I make $2 a day no sweat, now, maybe 25 cents. Next month I go join the army."

Thousand have already left. For although Udon Thani grew beyond recognition throughout the 1960s and into the 1970s, its industrial base and its capacity to offer jobs did not. Its industry has not grown in 10 years, two Japanese sugar refineries, a sack factory and a sawmill offering a total of 200 jobs.

For some of the 15,000 employed directly by the American military it was easy. Seventy-five per cent of the technicians and mechanics, the air traffic controllers and the linguists have found jobs in Bangkok, Singapore and the Middle East where their skills are at a premium.

★ ★ ★

The younger and prettier "hired wives" have either left their American children with paid child-minders, or simply sold them to childless mothers, and decamped for Bangkok or the nearby beach resorts where the German mark is now as easily recognized as the dollar.

Earlier this year Udon Thani experienced a rash of shop fires, which local officials put down to a crude attempt to collect fire insurance in the face of impending ruin. Shrewder businessmen have collected their profits and headed for sunnier climes.

But many still find it hard to believe. A former $280 a month clerk at the Ramasun base had worked 15 years for the Americans before being laid off last month. "My friend told me the Americans might come back," he said, but with a wife and six children the conviction was obviously wearing thin and he had applied for a job in a bank.

"Since the beginning of the year, money in circulation has fallen by 2,000 per cent," said the deputy provincial governor. "The Americans have left us cement, buildings, miles of fences and not much else."

★ ★ ★

Despite the vast acres of Udon Thani airbase, the Ramasun surveillance station, the "Peppergrinder" ammunition site, he seemed to be telling the truth.

In the frantic months before the July 20 deadline set by the Thai government for the completion of the United States military withdrawal, they shipped out hundreds of tons of equipment. Everything from sophisticated radio monitoring units to office typewriters.

One air force officer lamented that whatever they had left, Thailand could not even afford to cut the grass at the bases. Indeed Udon Thani base is quiet as a graveyard. Docking bays are empty, a handful of airmen maintain a token presence, and between the hangars which once echoed to the roar of giant B-52 bombers, acre upon acre of grass lies uncut.

In mid-July U.S. Air Force Master Sergeant George Leroy Davis became officially the last GI to leave Thailand. Although some 250 "advisers" remain, his departure effectively ended 12 years of direct military presence in Thailand.

★ ★ ★

"After five-and-a-half years, I'm kinda sorry to leave," said Sergeant Davis, "but I'd come back if they invited me."

Reapprochement with Hanoi or not, Sawai, Marsha and Bill would welcome Sergeant Davis, or any other American servicemen with open arms.

OFNS Copyright

Unsettling

From The Globe and Mail

Are jail terms the particular right of the unemployed?

Francis Broadfoot of Toronto was fined $500 in Barrie provincial court last week after pleading guilty to assaulting a policeman. According to testimony, Constable Gary Stevens had chased Mr. Broadfoot's car to the edge of Lake Simcoe, where Mr. Broadfoot fled on foot. Constable Stevens later found Mr. Broadfoot up to his neck in the water and, when he tried to arrest the man, he was pulled in, held underwater and only released after firing a shot into the air.

No question about it, that's assault. In passing sentence, however, Judge John Anjo said he planned to impose a jail term but changed his mind after Broadfoot, who was identified as a director of an investment corporation, said he would lose his job as a result.

Theree is something unsettling about Judge Anjo's ruling. It is true, of course, that had Broadfoot been sent to jail he would have incurred two separate forms of punishment for a single offence: imprisonment and the loss of his job. But that argument has this corollary: that an unemployed man who assaults a policeman is already suffering punishment enough, being unemployed, and should therefore be set free.

Killing of Time Canada

By EDGAR S. EFRAT

Time Canada is no more. It was killed recently by Bill C-58, duly voted into law by both houses of Parliament, and given Royal Assent. Perhaps the issue is not momentous, yet it focuses on an increasingly disturbing attitude in Ottawa.

The government pushed hard for this bill, claiming that it was needed to preserve and protect Canadian interests. Foreign publications, in order to qualify their advertisers for tax exemptions on their advertisements, must have 80-per cent content—a requirement with which the Reader's Digest could comply; but Time, a news magazine, could not.

The fact that Time Canada published two editions in Canada, gave substantial employment to Canadians in an industry hard-hit by recession, and in which laid-off employees find it rather difficult to find new jobs—did not matter.

However, Time is still on the news-stands, at the increased price of $1 a copy, and cheap Canadian subscriptions were cancelled. Those who wish to subscribe must now pay the high "foreign" rate. In addition, the Canadian section, which gave a good Canadian news summary, some analysis in depth, and was serviced by "stringers" throughout this country, has been deleted.

What happened to Canadian advertisers—who do not enjoy any more tax exemptions for copy placed in Time? The magazine is still printed in Montreal, Quebec—but only in one edition. The Vancouver printing was cancelled—a consideration, one may assume, that does not particularly bother the government in Ottawa. The magazine is now completely identical with the U.S. edition—except for advertisements, which are almost totally Canadian.

A recent issue of 64 pages contains almost 14 pages of advertisements, which include a full-page advertisement of The National Ballet of Canada, and smaller ones of The Nature Conservancy of Canada and Boys' Clubs of Canada. Cigarette ads duly contain the warning by Health and Welfare Canada. The publisher of the magazine contributed (and conspicuously says so) a full-page advertisement for the United Way of Canada.

Since the editorial staff of the Canadian edition was dismissed, except for the distributors and Montreal printers, all revenue from sales subscriptions and advertising goes to the United States.

So what did Canada gain? Did we come up with a comparable substitute, a news-magazine that can match Time's resources and global facilities? Are we to be immunized from American reporting, when even the CBC uses the American NBC facilities for reportage in areas where the CBC has no staffers? One may find it possible to condone economic or cultural nationalism when a domestic product is threatened.

In the news media we have no comparable domestic product—but we do have domestic losses in employment, in magazine production facilities and in global information available to Canadians at a cheap rate. One wonders with how much narrow-mindedness and with how much absurdity the bill-drafters in Ottawa can get away. Unfortunately they have a complacent majority in both houses of our national legislature.

I Beg to Differ

Value of daydreaming

By FRANK LOWE

At long last somebody an authority has come out and said something nice about daydreaming.

Frankly, I wish I had had this information a little earlier. Only last week, for instance, I accidently bumped into an old schoolmate of mine. In the course of the conversation, she asked what I was doing.

When I told her, she replied: "Well , it's nice to know you have a job. The way you used to daydream when you were in school, I never thought you would ever find steady work."

That's the way people once regarded daydreaming. Remember? Daydreaming, if you were caught at it as a child, was as bad as telling fibs, using the occasional cuss word or spitting in public. Children were warned that if they daydreamed they would grow up to be useless bums, unable to concentrate on the essential job of Making Something of Yourself.

This was hard on me, because I was a dedicated daydreamer. When my algebra teacher was trying to explain to me why x could equal y (to me an obviously impossible conclusion) I would be way out there exploring the Brazilian jungle.

★ ★ ★

The mere mention of solid geometry would send my mind scooting off to hide somewhere in the Gobi Desert.

Naturally, this did not endear me to my would-be mentors. They lectured me, they complained to my mother about my inability or refusal to concentrate.

But my mother had little luck in her attempts to steer me down the path of reality. She would send me to a store to buy an item — and when I got there I wouldn't be able to recall what it was she wanted.

After all, who could concentrate on a spool of thread or a loaf of bread when his head was really with Tom Swift and His Flying Machine?

★ ★ ★

Even my boys' camp counsellors, as patient and dedicated a lot as one might find, could do nothing about my besetting sin. This was the kind of camp where good times were balanced with lectures on how to build up your character and why you should never touch nicotine or alcohol.

But I'm afraid that when these lectures were going on I was usually down on the beach, watching the ships move in and out of a nearby harbor and visualizing myself as the captain of a tramp steamer — in between puffs on an illicit cigarette.

In fact, I never did kick the daydreaming habit. Even today, I can spend a pleasant hour or two letting my mind wander where it will, and forgetting completely that the window boxes need watering or that my typewriter is sitting beside me, lonely and untouched.

★ ★ ★

But as I said at the beginning, I no longer will have to feel guilty about this habit, thanks to Jerome L. Singer, a Yale University psychologist who has spent most of his career studying the role of fantasy in human development.

He says: "The schoolroom daydreamer, absently gazing out the window and lost in fantasies of heroic achievement, isn't doomed to grow up as a self-absorbed Walter Mitty.

"People who lack rich imaginations are more likely to lead impulsive, aimless lives and run the risks of violence, obesity and drug abuse. A vivid inner life appears to serve as a balance against the temptations and provocations of reality."

★ ★ ★

As far as I am concerned, that clever Mr. Singer hits the nail on head, especially when he concludes:

"We often assume that children with active fantasy lives have a weaker grasp on hard facts than their pedestrian brothers and sisters. But the truth of the matter may be just the opposite."

That part of his findings I have a definite use for. One copy has to go to my mother who still worries about her daydreaming son. It might convince her that she was not, after all, a complete failure as a mother and stop her from continuing to tell me that it is all right for a man to write as a hobby—but when am I going to get a real job?

★ ★ ★

Another copy will go to my sister. Perhaps, at long last, it might do a little something to prove to her that while she was a whiz kid in algebra and solid geometry, this does not necessarily mean that she inherited all the brains in the family!

Hong Kong's boat people moving to dry land

By PAUL LOONG
from Hong Kong

"If you'd been on a boat during a typhoon, you'd never want to live on the sea again," said Wu Chi, an aged and wizened fisherman on Ma Wan Island within Hong Kong waters.

Wu and some 300 other fisherfolk—half the island's population—abandoned the sea almost a decade ago and on land. The remaining "boat people" at Ma Wan, Wu said, are eager to do the same.

From his bungalow in the two-storey Better Living Co-operative built with fishermen's savings atop a small hill, Wu can see the bay where he and his family once lived and worked on a 30-foot teakwood fishing junk. Farther out, beyond the swirls of an ominous-looking whirlpool around the headland, is the open sea.

Wu no longer fishes there. Nor do his three sons, who now have factory jobs in town. They sold the boat that had been their home and only source of income.

The migration of the boat or "tanka" people—as they are called locally—from centuries of seaborne existence to land on Ma Wan is a microcosm of what is happening at Hong Kong's many coastal fishing communities.

Most of the population at Tai Po in the new territories have given up their marine life and taken to the shore. The pattern repeats itself at Tsing Yi, Tap Mun and Sam Mun Tsai.

Social scientists and government officials first noticed the local tanka people—who now number around 80,000—were forsaking the sea in the early 1960s. The trend has continued since.

For example, in the period between 1961 and 1971 when the last census was taken, Hong Kong's tanka population decreased from 136,802 to 79,894.

Fisheries officials report the number of junks decreased from 9,400 in 1964 to 5,600 a decade later and estimate the number of active fisherfolk has been dwindling at the rate of two per cent per year since 1961.

Slightly more than half the boat people in Hong Kong are active fishermen while the rest inhabit so-called "squatter" boats permanently anchored or left high and dry on shore at typhoon shelters and coastal inlets.

According to one legend, the tanka people are descendants of two ministers who betrayed the emperor during the Sung Dynasty (960-1279 A.D.) and were banished from a life on land.

Through the centuries, so the legend goes, they became outcasts from Chinese society and evolved a unique lifestyle from their seafaring existence.

Typhoons still evoke memories of fear and destruction among the boat people although most of them now seek refuge in government-built shelters when a storm approaches.

Perhaps the main reason for their landward migration has been the lure of comparatively higher-paying and less-arduous jobs in industrial Hong Kong.

Wu, for example, said he earned between $100 and $120 a month as a fisherman and "that was only when the weather was good and the season was right. On bad days, we couldn't go out and we earned nothing."

Each of his three sons now earns an average $170 a month plus overtime and their incomes are less dependent on the weather.

The decline of the floating population also coincided with increased mechanization of the previously wind-driven junks with their traditional brown and indigo butterfly sails.

The motorized junk can travel to and from the fishing grounds faster, thus increasing the time fishing families can spend in port and reducing the need to make the boat their home.

The agriculture and fisheries department said about 90 per cent of the fishing fleet is now mechanized. Despite the decrease in fishermen, productivity rose by 14.5 per cent between 1970 and 1974, the department said.

About 7,000 tankas who have rolled up their sails for the last time are now housed in 10 Better Living Co-operatives like the one where Wu and his family live on Ma Wan Island.

The boat people usually raise the money for labor and charity organizations pay for construction materials for the co-operatives. Each family, regardless of size, is allotted a 200-square-foot bungalow.

Thousands more on 2,382 squatter boats are awaiting the same terrestial accommodations.

Survey statistics show while the older tankas prefer to remain on the boats, the younger generation would rather take up jobs on land.

"In another 10 years," said Wu "nobody will live the way we did."

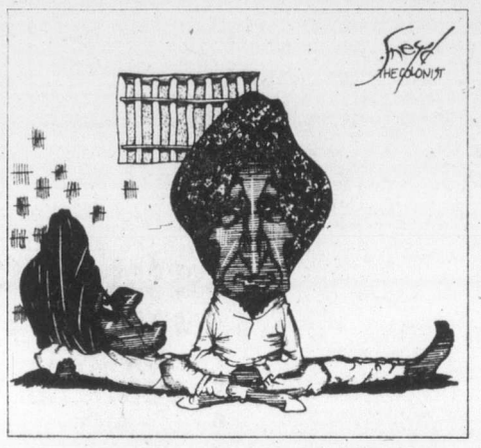

"I wonder if anyone's sent Indira a card on the first anniversary of her short-term emergency act?"

Doctors urged to join fight

Human abuse called epidemic of torture

By AL ROSSITER Jr. from Washington
Science Editor of UPI

Concerned about reports of a world "epidemic of torture," a California physician and a bioethics specialist say doctors should step up efforts to resist such human abuse.

Drs. Leonard Sagan of the Palo Alto Medical Clinic and Albert Jonsen of the University of California at San Francisco said medical personnel in some countries become involved in torture — as participants or by treating or examining tortured prisoners. In a recent article in the New England Journal of Medicine, they said the case of British surgeon Sheila Cassidy who said she was tortured in Chile was not unique.

"Evidence is emerging of widespread and increasing torture, not only in Chile but in countries of all political persuasions," they said.

A worldwide human rights organization called Amnesty International says there is an "epidemic of torture."

Sagan and Jonsen said techniques vary from the beating, stretching, burning, starving and isolating that have long been in the repertoire of tortures to the use of electricity and sound, and psychologic techniqies such as brain washing and sensory deprivation.

'It has always been known that the 'healing hand' could also be the 'hurting hand,' " they said.

"Medical skills, in malicious hands, can be used with devasting effects on the spirit and the body. Medical skills can revive the exhausted and battered prisoner for future torture. Medical skills can be withheld when a suffering prisoner calls for help.

"Even when medical skills and personnel have no direct involvement, physical and psychologic abuse of human beings should arouse the utmost disgust and anger in anyone dedicated to healing.

"It is, then, incumbent upon the medical profession and upon all its practitioners to protest in effective ways against torture as an instrument of political control."

Sagan and Jonsen said it seems unlikely physicians could bring an end to torture merely by exerting moral pressures and withholding their services.

"On the other hand, such leadership might well have a major impact.

"It certainly will lend substantial moral support to colleagues who find themselves enmeshed in these atrocities."

Sagan and Jonsen said the few doctors who are torturers "have clearly abandoned not only the ethical standards of their porfession but the moral standards of humanity as well."

Many other physicians find themselves in compromising positions, torn between conflicting obligations, they said.

"Refusal to participate, as designers of techniques, as certifiers of ability to withstand abuse, or as resuscitators, may threaten their own safety, their careers, their families."

Sagan and Jonsen said anti-torture medical principles were spelled out in 1973 at a Conference for the Abolition of Torture in Paris. The World Medical Assembly adopted similar provisions in 1975 in Tokyo.

But they said there is little interest in the matter in the medical community, because very few U.S. doctors have seen torture and it is not an organized political or police method in the United States.

To the editor

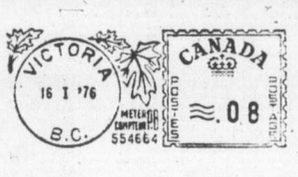

Feeling smug

For once I can feel smug about living in Victoria rather than Oak Bay.

For Victoria city council has taken the lead in building preservation, while Oak Bay, that ivied bastion of eccentrics dwelling in mock-Tudor retreats is allowing one of its last truly individual apartment buildings on Beresford to be destroyed.

I guess the wrath of Oak Bay was exhaused on its successful defence of Shoal Bay's sanctity and is at too low an ebb to protect itself from a developer who would destroy a building once reputedly inhabited by Sam McClure.

But then, come to think of it, Oak Bay Municipal Hall itself can hardly be accused of being a local, individual, historical, sentimental, piece of architecture. In the true paradoxical nature of Oak Bay, its firehall exhibits more taste and feeling.

Let the Beresford apartment go the way of the Oak Bay Boathouse, the Old Charming Inn, the old Municipal Hall. As the real estate salesman would say, Oak Bay has charm to spare . . . but for how much longer?

T. PALFREY
941 Meares St.,
Victoria.

Archaic?

The abysmally archaic thinking of some people in charge of our destiny these days is frightening.

The furor about raw milk sales, generated by Dr. Allen Arneil and supported by Dr. Scott Wallace, implies that today's raw milk production represents that of one hundred years ago. In his plea for discontinuance of its sale in Victoria, Dr. Arneil, who cannot be ignorant of the fact, is failing in impartiality when he does not clarify that present-day raw milk dairies are subject to stringent inspection of premises and stock, which includes monthly testing of the milk by a representative of the provincial Department of Agriculture.

Without any recent evidence of an incidence of tuberculosis or other related disease, Dr. Arneil's motivation in manipulating city council into such a decision is suspect. The aforementioned system for control of raw milk has been in effect here for some period prior to 1956. Why not examine and publish the records of milk-associated diseases which have occurred during the past twenty years?

The use of the word "protection" too readily allows bureaucracy to relieve us of the freedom to be responsible and in this case our biased protector, with the usual tunnel vision, has done so without thought of its effect on the livelihood of the dairy farmer or storekeeper concerned.

MARY MACKENZIE
2201 Kinross Ave.,
Victoria.

At night

In Thursday's letters Mr. Austin Griffin mocks Mrs. Joyce Mallock for advocating licensing, use of front lamp and rear red spot, and light clothing for use of bicycles at night. Also light clothing for pedestrians.

If Mr. Griffin would watch at Fort and Blanshard about 10 to 11 p.m. most nights he will see one or more bikes with no lights, no rear signal, and the rider in dark clothes. These people risk their own lives, but they also endanger car drivers. These bike riders must fail to realize that car lights at night tend to hide rather than show up dark objects on a bike or on foot. Such an object can cause a car to swerve, which may cause a car accident.

Motorcycles keep their lights on in daytime to protect against being hit by a car. It is past time when bicycles are being sold without proper safeguards; a white rear fender with a red spot, and a proper spotlight at the front. The police have a safety program for bike riders, but seem to allow anyone to ride at night with no light at all, a danger to the rider and autos alike.

I trust Mr. Austin Griffin does not also find this hilarious.

GEORGE CAMERON,
9-821 Broughton St.,
Victoria.

Erma Bombeck

In our town, Mary Hartman, Mary Hartman comes on somewhere between the national anthem and man's tribute to flight.

Because of the nature of the material, they wanted to make sure all the parents were in bed and the kids glued to the TV set.

As I told the children the other morning, "I'm supposed to be using parental discretion, but I'm too dragged to be discrete."

"It's all right, Mom," they said. "If there was anything for you to make a decision on, we'd awaken you."

"You say it's just a story of a simple, average family from Fernwood, Ohio?"

"Right," they smiled. "You're from Ohio, aren't you, Mom?"

"Yes, Dayton. What bothers me is why they put it on so late."

"Who knows? There's this sweet grandfather who wears a raincoat, Mary's husband, who's your ordinary blue-collar worker, and a young girl seeking conversion."

"Conversion to what?" I asked suspiciously.

"One of your top three faiths."

"It sounds like The Waltons," I said. "Why does the grandfather wear a raincoat?"

"Grandad has a raincoat, doesn't he?" they grinned.

"Yes, of course. What does Mary do all day?"

"She's just your average stay-at-home housewife, like you. With the puffed sleeves and the dustmop."

"Sounds dull."

"It is. Some nights we can hardly keep awake."

"Then why do you?"

"We're tyring to get a better understanding of your life, Mom. We never realized before what it was like to stay at home and just be a normal, average housewife."

"It has its moments."

I thought I saw them nudge one another and giggle.

"Tell me," I said, "do they ever get into the good work we housewives do, like visiting the sick in the hospital?"

"Oh yeah," said our youngest, his eyes glistening.

"It doesn't sound like any more sex and violence to me than Wild Kingdom," I said.

The children smiled in relief. "Think of it, Mom, as The Little House on the Prairie — with sewers."

Nixon again in excellent health after privacy, isolation spell

By JACK V. FOX of UPI
from San Clemente, Calif.

Two years ago Monday, as his plane passed over Missouri on a flight to exile in California, the presidency passed from the person of Richard M. Nixon.

A month later Nixon accepted a "full, free and absolute pardon" for any offenses he may have committed in office from his successor, Gerald Ford.

In the two years since his dramatic, tearful resignation, Nixon has tried to make his privacy and isolation as complete as possible for a man who had spent six years in the glare spotlighting the nation's highest office.

He retired behind a wall, literally and figuratively, at his Pacific Coast home and rejected any intrusion by the news media, which he blamed largely for his Watergate downfall.

His Republican Party was glad to ignore, if not, forget him.

Nixon has not been invited to the GOP national convention opening in Kansas City next week. Presumably, he will watch on television.

Gerald Ford and Ronald Reagan not only do not want his endorsement — they avoid mentioning his name. What could have been the cap of a triumphant eight years must be instead another bitter taste of humiliation.

But Richard Nixon has bounced back before and there are strong signs that he hopes to emerge in public life once the November election is over.

The first such sign came last January when he made a nine-day trip to Red China where he met with Mao Tse-tung and the late Premier Chou En-lai. The one-time prosecutorial congressman, who dogged Alger Hiss to jail, was cheered by hundreds of thousands of communists not impressed by Watergate.

Early next year, he will appear in a series of television interviews with David Frost. His book of memoirs, which occupies much of his time now, is sure to be a best seller.

Nixon now appears in excellent physical health for a man of 63. When he wheeled his wife, Pat, out of a Long Beach hospital last month where she had been treated for a stroke he was jaunty and seemed to have recovered weight.

Nixon himself had a brush with death in the same hospital in October, 1974.

He underwent surgery for phlebitis to prevent blood clots from reaching his heart. A few hours after the operation he suffered a major relapse and for several days his condition was critical.

But now he plays golf frequently, usually at the nearby course on the Marine base of Camp Pendleton.

One of his most bothersome worries has been finances. But that, too, now seems in hand. He got a substantial advance on his book and stands to make a handsome return on the television appearances. He gets a $60,000 annual salary as an ex-president plus $45,000 in staff expenses.

Nixon had been property poor. In addition to the 26-acre Casa Pacifica here, he owned two houses in Key Biscayne, Fla.

He bought them in 1969 for $125,000 and $128,000 respectively. He recently sold the first for $320,000 and the second for $390,000.

His staff has been cut drastically. His faithful press secretary, Ronald Ziegler, is gone as is longtime private secretary Rosemary Woods. His small office staff is headed by Jack Brennan, the former Marine lieutenant colonel military aide, who resigned his commission to take the job.

The Nixons go to few social events. They have been to a gathering at the Palm Springs estate of former ambassador to Britain Walter Annenberg, where Frank Sinatra recently took a fourth wife.

They dine out occasionally at restaurants within driving range. Ford visited Nixon in the hospital and secretary of State Henry Kissinger has called at San Clemente. Their daughters, Julie and Tricia, and their husbands, are frequent visitors at the estate.

A detachment of more than 20 secret service agents, paid for by the government, guards the Nixon home. A private guard at the entrance to the dozen houses on the compound surrounding Nixon's property turns away tourist cars.

It is next to impossible for the news media to get any information about Nixon or what he is doing.

Firestone
STORES
DRUM/DISC
BRAKE
SERVICE
$49.95
• Install New Front Disc Pads
• Install New Rear Linings
• Repack Front Outer Wheel Bearings
Any additional parts or service will be quoted before work is started.
20,000 Mile Guarantee
ALIGNMENT SPECIAL
at Firestone Stores
$6.66 most cars
Cars with air conditioning or torsion bars $3.50 extra. Parts and installation extra if required.

Toronto trading

TORONTO — The storm warning in New York had a spillover effect at the Toronto Stock Exchange Monday with a generally weakening trend as the day wore on. Volume was 1.57 million compared to 1.14 million on Friday.

The exchange remained open, however, for the full-day.

All the indicators except gold were off.

The response to second-quarter earnings reports was mixed. Canadian Superior Oil, for instance, was unchanged at $44¼ although the per-share figure dropped from 74 cents to 59 cents.

NorCen Gas was unchanged at $12⅛ although second-quarter earnings improved from 15 to 18 cents per share. Canadian Pacific Ltd. went off ⅛ to $18⅛ and per-share earnings improved from 57 to 62 cents.

Banking issues, which had done well last week, faded. Bank of Montreal went off ¼ to $15⅞, Canadian Imperial Bank of Commerce was off ⅜ to $26¾ and Toronto-Dominion Bank eased ⅝ to $19¼.

Western oils were losers. Dome Petroleum was off ⅜ to $40⅝, Aquitaine went down ¼ to $19¼ and Bow Valley retreated ¼ to $26⅛.

Calgary Power dropped ⅜ to $29⅜. It announced plans to proceed with the development of a coal field in Alberta.

CLOSING AVERAGES

154 Inustrials	188.66	—0.64
12 Golds	230.98	+0.33
29 Base Metals	92.21	—0.05
19 Western oils	225.05	—1.18
Volume 1.5 million.		

BOX SCORE

	Mon.	Fri.
Issues traded	624	569
Advances	148	183
Declines	230	156
Unchanged	246	230
New highs	17	13
New lows	20	14

GROUP AVERAGES

Banks	304.40	—4.39
Beverages	247.82	—2.19
Chemicals	113.86	—0.23
Communications	371.26	—0.41
Construction Mat	199.06	—3.85
Food Processing	265.65	—0.15
General manufac.	174.10	—0.24
Industrial mines	140.38	+0.11
Merchandising	317.70	—1.25
Oil refining	182.59	—2.05
Paper—for prod.	118.36	+0.85
Pipelines	176.67	+0.10
Real estate	165.23	+2.76
Steels	203.02	—2.14
Trust and loan	214.63	+0.30
Utilities	148.89	+0.16
Miscellaneous	114.45	—0.11
Up 6. Down 11.		

TORONTO CLOSING STOCKS
Distributed by CP

Toronto Stock Exchange—Aug. 9

Complete tabulation of Monday transactions. Quotations in cents unless marked $. z—Odd lot, xd—Ex-dividend, xr—Ex-rights, xw — Ex-warrants. Net change is from previous board-lot closing sale.

Stock	Sales	High A	Low and B	Close	Net Ch'ge
A.G.F.M	100	180	180	180	— 5
Abby Glen	2500	$6¼	6¼	6¼	
Aby Gln w	z350	68	66	66	
Abitibi	3038	$12¼	12⅛	12⅛	
Abitbi 10	z75	$50¾	50¾	50¾	
Acklands	1000	$12¼	12¼	12¼	
Agnico E	300	365	355	365	+10
Akaitcho	2300	55	52	55	
Albany	2500	34½	34	34	
Alt East G	2840	$11⅝	11¼	11½	— ⅛
Alt Energy	4570	$10⅜	10	10¼	— ⅛
Alta Gas A	12491	$13⅞	13¼	13¼	
Alta G D p	z2	$139	139	139	
Alta G F	100	$25¼	25¼	25¼	— ⅛
Alcan	9273	$28¼	27⅞	27⅞	— ⅛
Algo Cent	300	$11	11	11	
Algoma St	925	$24	24	24	
AStel p	2200	$25⅜	25	25⅜	— ⅛
Allarco Dv	1000	$11⅜	11⅜	11⅜	— ⅛
Alliance B	1000	420	420	420	
Alminex	1700	$5¾	5¾	5¾	+ ⅛
Almin 4½ p	z15	$34	34	34	
Alum 3rd p	700	$26	25¾	26	+ ⅛
Am Bonza	7810	460	455	460	+10
Am Eagle	1000	42	42	42	+1½
Am Leduc	1000	7	7	7	
Andres W	100	$8½	8½	8½	+ ⅛
Ang U Dev	4500	80	76	80	+ 5
Aquitaine	429	$19¼	19¼	19¼	— ¼
Args 250 p	z80	$28¾	28⅝	28½	
Args 260 p	100	$28	28	28	
Argus B pr	z90	$28¼	27¾	27¾	
Argus C pr	z25	$15⅜	15⅜	15⅜	
Asamera	2750	$9⅞	9⅝	9⅝	— ⅛
Asbestos	625	$31⅞	31¾	31⅞	+ ⅜
Ashland C	700	$9⅜	9¼	9⅜	— ⅛
Ashland pr	200	$19½	19½	19½	
Atco A	2665	$13½	13¼	13⅜	— ⅛
Atlas Yk	5000	5½	5	5	— ½
Auric Res	5000	24	24	24	+ 3
BC Sugar P	100	$11¼	11¼	11¼	
BP Can	600	$9⅛	8⅞	8⅞	— ⅛
Banister C	500	$8⅜	8⅜	8⅜	
Bank BC	z50	$20¾	20¾	20¾	
Bank Mtl	18155	$16⅛	15¾	15⅞	— ¼
Bank N S	6191	$43	42	42	— ¼
Bankeno	600	170	170	170	+ 1
B Cdn Nat	z65	$14⅞	14⅞	14⅞	
Belding A	283	$6½	6½	6½	—1¾
Bell Canad	8643	$47⅜	47½	47⅜	+ ⅛
Bell A pr	z65	$47¼	47⅛	47⅛	
Bell D pr	1150	$49⅝	49½	49⅝	+ ⅜
Bell 2.28	750	$26⅛	26⅛	26⅛	
Bell Can W	3000	360	350	355	— 5
Beth Cop A	1800	$14⅛	14	14	— ⅛
Big Nama	5000	10	10	10	
Biltmore I	100	170	170	170	—30
Biltmo A p	400	230	230	230	
Bl Hawk	15000	25	23	23	— 3
Black P A	1125	400	390	390	—10
Blakwod A	100	445	445	445	— 5
Block Bros	555	430	430	430	— 5
Bovis Cor	3502	80	80	80	— 5
Bow Valy	800	$26⅝	26½	26½	— ¼
Bralor Res	1600	310	300	300	—10
Bramalea	1515	$5⅜	5¼	5⅜	+ ⅛
Brameda	600	101	101	101	— 2
Brascan A	3461	$10⅛	10⅛	10⅛	
Brenda M	4500	$8⅝	8¼	8½	— ⅜
Bridger	200	$6⅞	6⅞	6⅞	+ ⅛
Brinco	329	430	430	430	— 5
BCFP	500	$22⅞	22⅞	22⅞	
BCFP pr	100	$32½	32½	32½	
BC Pack A	140	$20½	20½	20½	+1½
BC Pack B	290	$19½	19½	19½	—1½
BC Phone	11252	$12½	12⅜	12½	+ ⅛
BCPh 1956	z50	$48½	48½	48½	
BCPh 4.84	150	$13¼	13¼	13¼	+ ¼
BCPh 6.80	200	$18	18	18	
BCP 7.04 p	200	$18¼	18¼	18¼	+ ¼
BCP 10.16 p	350	$25½	25½	25½	
Broul Reef	1000	25½	25½	25½	+ ½
Brunswk	3100	$5⅞	5¾	5⅞	
Budd Auto	550	$6⅛	6	6	— ⅛
Bulora Cor	1500	13½	13	13½	— ½
Burns Fds	202	$11	10¾	11	
C					
CAE A	100	$10⅜	10⅜	10⅜	
Cad Frv	15264	$10¾	10⅜	10¾	+ ⅜
Cad Frv A	100	$16	16	16	
Cal Pow A	2020	$29½	29⅜	29⅜	— ⅜
Cal P 5 p	z10	$52¾	52¾	52¾	
Cal P 9.75	50	$101¼	101¼	101¼	
Calmor IB	500	50	50	50	— 4
Calvrt Dle	100	220	220	220	+10
Calvert	2200	19	19	19	
Cam Mine	4000	37	37	37	
Camflo	4800	$6¾	6⅝	6⅝	— ⅛
Camp RL	100	$19	19	19	+ ¼
Campau A	470	445	430	445	+15
Campau 7p	110	$7½	7½	7½	
Can Cem A	700	$9¾	9½	9½	— ½
CDC pr B	315	$98¼	97¾	98¼	+ ⅜
Can Malt A	100	$19	19	19	— ¼
C Nor West	2825	$8¾	8½	8¾	+ ¼
Can Perm	100	$16¾	16¾	16¾	
CS Pete	9200	298	294	295	+ 1
Can Trust A	200	$20⅛	20⅛	20⅛	
C Trust 7¼	1350	$19¾	19¾	19¾	
C Tung	600	430	430	430	
C Cablesy	7990	$17¼	17	17	— ¼
C Cable w	200	190	187	190	— 5
Cdn Cel	1700	$7	7	7	
C Curtis	1500	59	59	59	+ 4
C Ex Gas	6800	440	430	435	— 5
CGE	z1	$24¾	24¾	24¾	
CG Invest	264	$19½	19½	19½	— ½
C Hidrogas	2000	105	105	105	+ 4
C Homestd	700	$5⅞	5¾	5⅞	
C Hydro	400	$7⅞	7⅞	7⅞	
C Hydro pr	340	$11½	11½	11½	
CI Bk Com	3500	$27½	26¾	26¾	— ⅜
CIL	100	$21⅜	21⅜	21⅜	— ⅛
CI Powr A	1700	$15¾	15½	15¾	+ ½
C Malart	500	30	30	30	
C Manoir A	1080	$5⅛	5⅛	5⅛	+ ⅛
C Marconi	100	$5¼	5¼	5¼	+ ⅛
CNat R	1000	485	485	485	—15
C Ocdental	1630	$16¾	16⅛	16⅛	
CP Inve	2560	$21¼	20⅞	21⅛	+ ⅜
CP Inve pr	100	$41¾	41¾	41¾	+ ½
CP Ltd	10600	$18¼	18⅛	18⅛	— ⅛
CPL A p	400	$8⅝	8⅝	8⅝	
C Reserve	600	425	425	425	
Cdn Sup O	500	$44¼	44¼	44¼	
Cdn Tire	200	$40¼	40¼	40¼	+ ¼
Cdn Tire A	4869	$45	44¾	45	+ ½
C Uilties	1340	$12⅛	12⅛	12⅛	
CUtil 6 pr	z25	$58¾	58¾	58¾	
C Util $1.25	z20	$23¾	23¾	23¾	
CU 10¼	1360	$26½	26½	26½	+ ¼
C Util w	1300	345	340	345	+10
CWN G 4 pr	200	$8⅜	8⅜	8⅜	— ⅛
CWN 5½ p	200	$11⅜	11⅜	11⅜	— ⅛
Canbra	3000	375	375	375	—15
Canron	350	$21⅞	21⅝	21⅞	
Carl OK	3660	330	330	330	
Carma A	100	$10	10	10	
Cassiar	4130	$6⅛	6	6	
Celanese	22220	470	460	470	
Celanes 1 p	100	$9⅞	9⅞	9⅞	
Celan 175 p	260	$17	16¾	16¾	— ¼
Ctl Est A	1000	$13	12½	13	+ ½
Cent Pat	500	80	80	80	
Charter Ol	250	375	375	375	
Chib Kay	8000	10½	10½	10½	+1½
Chieftan D	1500	$10⅛	10	10	
Chrysler	9000	$21⅜	21	21⅛	— ⅛
CHUM	100	$6¾	6¾	6¾	— ¼
City Sav T	200	$14½	14½	14½	+ ¼
C S 10¾	400	$10⅝	10⅝	10⅝	+ ⅛
Claiborne	2500	210	210	210	
Cockfield	700	435	430	430	—20
Coin Lake	1000	7½	7½	7½	— ½
Coldstm	z108	50	35	50	
Cominco	3596	$41¼	41⅛	41⅛	— ⅛
Cominco A	6500	$25⅞	25⅞	25⅞	
Com Cap	875	315	310	315	
C Holiday I	1210	315	315	315	
Compr Ap	1000	$11¾	11¾	11¾	— ½
Computel	200	$5¼	5¼	5¼	+ ¼
Coniagas	2000	60	56	56	— 7
Con Chm A	200	$6½	6½	6½	+ ⅛
Con Bath A	872	$36	36	36	
Con Bldg	1001	259	259	259	+ 3
Con Fardy	2206	385	375	380	— 5
C Durham	11080	74	73	74	
C Morisn	2600	145	141	141	— 5
Cons Pipe	200	360	360	360	
Cons Prof	6000	20½	20½	20½	— ½
C Rexspar	250	100	100	100	— 2
Con Distrb	200	370	365	365	— 5
Cons Gas	8807	$12½	12⅜	12⅜	
Con Gas D	100	$21	21	21	+ ¼
Control F	z50	265	265	265	
Conwest	25000	340	340	340	— 5
Cop Fields	240	118	118	118	+ 2
Cornat Ind	25000	415	415	415	— 5
Cr Food A	100	$26⅜	26⅜	26⅜	+ ⅞
Coseka R	12200	385	375	385	
Costain R	500	$10	10	10	+ ⅛
Craigmt	400	$6⅛	6	6⅛	
Crain R L	125	$10	10	10	
Crestbrk	400	410	410	410	—10
Cstland	5000	4	4	4	
Crwn Life	686	$48¼	48¼	48¼	
Crush Intl	800	$8¼	8¼	8¼	+ ¼
Cuvier M	2000	90	87	90	
Cyprus	2075	$11⅜	11½	11⅜	+ ¼
D to G					
Dale-R pr	300	$6⅜	6¼	6⅜	— ¼
Daon Dev	100	$7¼	7¼	7¼	— ¼
Daon A	900	$6½	6½	6½	— ⅛
Datline	300	360	360	360	+10
Decca R	1100	$8	7⅜	7⅜	— ¼
D Eldona	3500	48½	47	48½	+ 1
Delhi Pac	7000	17½	16	17	
Denison	650	$61¾	61⅜	61⅜	— ¼
Dicknsn	600	380	380	380	+ 5
Discovry	1000	50	50	50	— 1
Doman I	1180	390	385	385	—10
Dome	4505	$33	32¾	32¾	— ⅜
Dome Pete	7046	$41	40⅝	40⅝	— ⅜
D Bridge	910	$39¾	39¼	39½	— ¼
D Explor	z220	13	13	13	
Dofasco A	35685	$27⅜	26¾	26⅞	— ⅝
Dofasco p	z30	$53	53	53	
Dom Store	1810	$14⅜	14¼	14¼	— ⅛
D Textle A	z50	$8⅞	8⅞	8⅞	
Domtar	2050	$22¼	21⅞	22	+ ⅛
Domtar pr	100	$11	11	11	
Donlee M	z50	$7¾	7¾	7¾	
Douglas L	400	290	290	290	
Du Pont	1880	$14¾	14⅜	14¾	
Dylex L A	1815	$6¾	6¾	6¾	— ⅛
E-L Fin	1500	$7⅜	7	7⅜	+ ⅜
E-L Fin w	z70	110	110	110	
East Mal	540	160	160	160	— 2
East Sul A	2500	155	155	155	+ 5
Econ Inv	125	$13	13	13	+ ⅛
Ego Mines	6000	56	55	55	— 1
Elks Stors	100	$9⅝	9⅝	9⅝	
Emco w	z50	215	215	215	
Exquite pr	600	485	475	475	—10
Extndcar	150	$6¼	6¼	6¼	+ ⅛
Falcon C	25625	$8⅜	8⅛	8⅜	+ ¼
Falcon	1982	$43⅝	43	43	— ½
Frm Mer p	100	$10¾	10¾	10¾	
Fed Pion	225	$26¼	26¼	26¼	
Fed Pion P	40	$103	103	103	— 1
Fidelty M S	320	450	425	450	
Fields S	1100	$9½	9½	9½	
F City Fin	700	$10½	10½	10½	
F City F wt	400	450	440	440	—10
Foodcrp Lt	250	320	315	320	+ 5
Foodex S	410	$6½	6⅛	6⅛	— ⅜
Ford Cnda	z25	$86¾	86¾	86¾	
Francana	1500	$7	6¾	6¾	— ⅜
Fraser A	200	$23	23	23	+ ¼
Fruehauf	240	$5⅞	5⅞	5⅞	— ⅛
Galt Mal A	z40	$6¾	6¾	6¾	
G Develop	131	450	450	450	+175
GMC	z18	$67¼	67¼	67¼	
Genstar L	6950	$21	20⅝	20⅝	— ⅜
Gnstar L w	640	$7	6¾	7	
Gesco Dis	200	385	380	380	+ 5
Gnt Mascf	4200	134	128	128	— 6
Giant Yk	434	475	470	470	+20
Gibraltar	1350	$7½	7⅜	7½	+ ⅛
Goldund M	4312	30	28	29	— 1
Goldray	z400	48	48	48	
Goodyear p	z40	$30	30	30	
Granduc	780	131	130	131	+ 1
Gt Oil Sds	100	$5⅛	5⅛	5⅛	+ ⅛
GL Paper	1090	$30⅞	30½	30⅞	+ ⅜
GN Fin	300	125	125	125	
Gt W Life	310	$50½	50½	50½	+ ½
Gt West S	2100	330	325	325	— 5
G West wt	400	114	114	114	+ 1
Greyhnd C	2000	35	35	35	+ 3
Greyhnd	950	$18	18	18	
Guar Trst	13080	$5½	5½	5½	— ⅛
Gulf Can	15454	$28⅜	27⅞	27⅞	— ½
Gulfstrem	16500	100	97	97	— 3
H to L					
Halifax D	2000	211	210	210	— 1
Hambro C	1000	305	305	305	— 5
H Group A	175	410	410	410	—25
Ham Tr	100	$15¾	15¾	15¾	— ¼
Hard Crp C	100	$5	5	5	+ ¼
Harlequin	700	$8⅝	8⅝	8⅝	— ⅛
Harris J S	100	425	425	425	
Hawker S	2860	$6¼	6⅛	6⅛	— ⅛
Holinger A	600	$37½	37½	37½	— ¼
Home A	7650	$27½	27⅜	27½	
Home B	200	$23	23	23	
Horne Pit	700	$5⅛	5⅛	5⅛	
Hud Bay A	1274	$19¼	19⅛	19⅛	— ⅛
H Bay Co	20950	$17⅛	17	17	— ⅛
HB Oil Gas	519	$37¾	37½	37½	— ⅛
Husky Oil	600	$18½	18¼	18½	
Husky B pr	z40	$32	32	32	
Husky E w	740	460	460	460	—10
Hydra Ex	3000	23½	23½	23½	+ ½
Hy's Ltd	100	240	240	240	+ 4
IAC	700	$16⅞	16¾	16⅞	
IU Intl	8549	$11⅞	11¾	11⅞	+ ⅛
IU Intl A	500	$32	32	32	+ 3
IWC Com	14000	210	200	210	+10
Imasco A	1440	$23¼	23¼	23¼	— ⅜
Imp Oil A	8283	$22	21¾	21¾	— ⅛
Imp Oil B	100	$21¾	21¾	21¾	
INCO A	6225	$33¾	33½	33¾	+ ¼
INCO B	200	$33⅝	33⅝	33⅝	
Indal	23048	$13¾	13½	13½	— ¼
Indusmin	z28	$8¼	8¼	8¼	
Inland Gas	1150	$8⅞	8⅞	8⅞	— ⅛
Inter-City	3550	$5½	5⅜	5½	+ ⅛
Inter C A p	200	$13⅛	13⅛	13⅛	
Inter C B p	200	$14¾	14¾	14¾	— ⅜
Inter C B w	4500	297	291	294	— 1
IBM	275	$272	271	271½	— ½
Int Mogul	300	280	280	280	
I Mogul A	200	$10⅝	10⅝	10⅝	— ⅛
Interpool	4050	$13½	12¾	13½	+ ⅜
Int Pipe A	5985	$14⅝	14½	14½	
Int Pipe w	2040	16½	16½	16½	+1½
Ipsco	1374	$12½	12⅜	12⅜	— ⅛
Inv Grp A	400	$7¼	7¼	7¼	
Inv Grp 5 p	150	$13½	13½	13½	
Iron Bay T	500	490	490	490	—10
Island Tel	431	$11⅜	11⅜	11⅜	
ISO	2300	105	105	105	+ 2
Jannock A	700	$11⅜	11¼	11⅜	— ¼
Jannock D	z35	$6¼	6¼	6¼	
Jelex	4520	8	8	8	
Joliet	3000	9	9	9	— 1
Joutel	1200	15	15	15	+ 1
Kaiser Re	3445	$16¼	16	16⅛	+ ⅛
Kam Kotia	1100	56	56	56	
Kaps Tran	14200	122	115	120	+ 5
Keeprite B	600	$9	9	9	
Kelsey H	100	$12¼	12¼	12¼	+ ¼
Kenting	1100	$15⅛	15	15	
Kerr A A	10299	$13¾	13¾	13¾	+ ⅛
K Anacon	z333	23	23	23	
Koffler A p	1250	$7⅜	7¼	7¼	— ⅛
La Luz	400	$6⅝	6⅝	6⅝	— ⅛
Labatt A	1050	$16¼	16⅛	16⅛	
Labatt A p	z80	$16	16	16	
Lab Min	100	$35⅛	35⅛	35⅛	— ⅛
Lacana	1440	335	330	335	
Laidlaw A	2300	$6¾	6¾	6¾	— ⅛
Laidlaw B p	200	$5½	5½	5½	
LOnt Cem	200	385	385	385	
Lakehead	7000	22	21	22	+ 1
Lasitr Km	1000	20	20	20	— 1
Laurasia	5600	38	38	38	— ½
Lau Fin	z50	$5⅞	5⅞	5⅞	
Lau Fn 140	200	$15	15	15	
LL Lac	z44	140	140	140	
Lob Co B	500	405	405	405	—15
Lob Co pr	275	$23	23	23	— ½
Lob Ltd Ap	210	$14¼	14¼	14¼	
Lob Ltd Bp	100	$14⅞	14⅞	14⅞	— ⅛
Lochiel	2550	131	130	130	
Loeb M	z50	270	270	270	
Lost River	1100	220	220	220	+ 7
M to O					
MDS Hlth	50000	200	200	200	— 5
MEPC	400	$6	6	6	
MEPC w	5000	15	9	9	— 7
MLW Wor	z19	$10¼	10¼	10¼	
Maclarn A	350	$34	34	34	
MH Cable	z25	$11	11	11	
MB Ltd	13525	$20⅞	20⅝	20⅞	+ ⅜
Madeline	400	295	292	295	— 5
Magna Int	100	$17½	17½	17½	+ ⅜
Magnason	500	210	210	210	— 6
Magnetcs	5000	59	58	58	— 1
Majstc Wil	425	219	215	215	— 4
Malartic	z42	60	60	60	
Man Bar	13620	73	70	70	— 3
Mrtme El A	600	$7⅜	7⅜	7⅜	
Maritime	112	$17⅞	17⅞	17⅞	
Martin	2000	10	10	10	
Mass Fer	2675	$27¾	27½	27¾	+ ⅛
Mas F A	100	$26	26	26	
Mas F B	1200	$25⅝	25½	25⅝	+ ¼
Matchan	1500	11	10	11	+ 2
Matgmi A	3350	$17¼	17⅛	17⅛	— ⅜
Mc Adam	1000	37	37	37	— 1
Mc Intyre	890	$36¼	36	36	— ½
McLaghin	100	$8¼	8¼	8¼	— ¼
Melchers	100	280	280	280	+15
Mercantil	1668	$18⅛	18	18	
Merland E	17150	298	285	298	+ 8
Meta Uran	1500	6½	6½	6½	
Met Stor A	z150	$14½	14⅜	14½	
Midcon	500	90	90	90	+ 2
Mindamr	2000	14	14	14	+1½
Molson A	900	$17¼	17⅛	17⅛	— ⅛
Molson B	410	$16	16	16	— ⅜
Monarc W	500	65	65	65	+10
Mtl Trust	100	$10¾	10¾	10¾	
Moore	4773	$43¼	42¾	43⅛	+ ½
Mt Wright	1500	16	16	16	
Multi-Mi	2000	35	35	35	
Multi Acc	1600	335	330	330	—15
NBU Mine	2500	230	220	220	—10
NaChrs I	2000	485	475	485	+ 5
Nabrs Dlg	100	$24½	24½	24½	—1½
Neonex	z25	151	151	151	
New Ath	4075	4	4	4	
NB Tel	4119	$15⅝	15⅜	15⅝	+ ⅛
NB Tel A p	100	$14⅜	14⅜	14⅜	+ ⅛
NB Tel 1.85	1215	$20⅛	20⅛	20⅛	
N Dimens	1000	33	33	33	+ 1
N Goldvue	2000	4	4	4	
N Senator	z100	7	7	7	
N York Oil	3500	34	32	32	— 4
Newco Fin	z20	$13	13	13	
Newconx	280	420	420	420	—30
Nfld LP A	3800	$12	12	12	
Nfld Tel	2200	$6⅞	6¾	6⅞	
Nfld Te 975	400	$20⅛	20⅛	20⅛	+ ⅛
Nick Rim	1500	10½	10½	10½	— ½
Noranda A	5517	$38⅜	38	38⅛	
Norcen	5358	$12¼	12	12⅛	
Norcen w	1700	151	150	151	— 4
Nordair L	400	205	205	205	+ 5
Normick P	500	265	265	265	—25
NC Oils	1000	$8¼	8⅛	8⅛	— ⅛
Nor Tel	618	$38½	38½	38½	
NTecm B w	250	$17½	17½	17½	
Northgat	116	410	410	410	+ 5
Northld	1000	8	8	8	
NS Savngs	500	$11⅞	11⅞	11⅞	+ ¾
Nowsco W	3100	$16¼	16	16	— ¼
Nu-Wst A	550	$11⅜	11¼	11¼	
Nudlama	4200	19	19	19	— 1
Nufort Res	4000	17	16½	16½	+ ½
Numac	330	$10¼	10¼	10¼	— ⅛
OPI Ltd	1300	335	335	335	
OSF Ind	100	335	335	335	— 5
Oakwood P	4700	145	143	145	
Obrien	11000	97	93	95	— 1
Ocdentl Pt	100	$18¼	18¼	18¼	— ¼
Ocelot Ind	1320	$15⅝	15½	15½	— ⅛
Ontario Tr	500	$10¼	10¼	10¼	
Orchn A	3000	350	345	345	
Oshawa A	19100	395	395	395	
P to S					
Pac Coper	2000	129	121	129	+ 8
Pac Pete	2400	$28¼	27⅞	28	— ⅛
Page Pet	1425	203	195	200	— 5
Pamour ia	2000	255	251	255	— 3
Pan Centr	500	90	90	90	— 5
PanCan P	500	$24¾	24⅝	24⅝	
Patino N V	640	$14¼	14¼	14¼	+ ¼
Pe Ben O	100	360	360	360	
P Jewl A	z50	$5¼	5¼	5¼	
P Jewl C	z50	490	490	490	
P Jewl p	z3	$100	100	100	
Petrol	300	138	135	135	
Peyto Oils	1500	490	480	485	— 5
Pine Point	1408	$30	29¾	30	
Pitts C	100	$5⅛	5⅛	5⅛	+ ⅛
Place G	500	38	38	38	— 1
Placer	875	$24⅛	24	24	
Plysr 840	400	$24⅛	24	24	— ⅛
Pominex	2000	80	80	80	
Pop Shops	1000	495	490	495	+ 5
Pow Corp A	990	$8⅝	8½	8½	— ⅛
Prado Exp	2200	180	171	180	+10
Pre Cable	100	$10¼	10¼	10¼	
Preston	350	$17	17	17	
Price Co	2087	$14¾	14¾	14¾	
Q Brdcast	200	485	485	485	+10
Qasar Pet	300	$5½	5½	5½	— ⅛
Que Man	2000	14	14	14	
Que Sturg	5700	90	87	88	— 4
Que Tel	z47	$17⅛	17	17⅛	
Radlore	5000	11	11	11	— 1
Ranger	2300	$15⅜	15½	15½	— ⅛
Rayrock	1500	64	64	64	— 1
Readers D	z20	$9¾	9¾	9¾	
Realty C w	800	60	60	60	
Redpath A	100	$25	25	25	
Redstone	2500	38	38	38	
Reed Pap A	142	$11⅜	11⅜	11⅜	
Reed Osir A	3366	$6½	6½	6½	
Reeves	z200	10	10	10	
Reichhold	200	$22	22	22	— ¼
Reich wt	100	$12⅝	12⅝	12⅝	— ⅛
Repub Res	9000	135	130	130	— 5
Res Servic	500	160	160	160	+10
Revelstk p	z50	$11¼	11¼	11¼	
Revnu Prp	7870	71	70	70	— 1
Rio Algom	2644	$35⅝	35¼	35¼	— ⅛
R Little	100	170	170	170	+ 5
Rolland	600	$5⅝	5½	5½	— ½
Roman	14200	$18½	18¼	18¼	— ½
Rothm 2p	670	$15¼	15¼	15¼	— ½
Rothmn w	100	161	161	161	
Royal Bnk	4808	$29¾	29⅛	29⅛	— ¼
Royal Tr A	9525	$19⅜	19¼	19¼	
Ryl T E M	100	$10⅛	10⅛	10⅛	— ⅛
Russel H	331	$10¾	10⅝	10⅝	+ ⅛
St Fabien	2082	3½	3½	3½	— ½
StL Cem A	110	$16	16	16	— ½
StL Corp p	z30	$50⅞	50⅞	50⅞	
Sandwell A	100	$6⅞	6⅞	6⅞	+ ⅛
Schneid p	B20085	$8¼	8¼	8¼	
Scot Lasal	400	265	265	265	+ 3
Scotts	40400	$8¼	8	8	— ⅛
Scurry Rn	114	$17	17	17	
Seagram	8500	$24	23¾	23¾	— ¼
Shaw Pipe	100	$5	5	5	+ 5
Shell Can	3745	$15⅞	15¾	15¾	— ⅜
Sherritt A	4553	$7⅞	7¾	7¾	
Sherritt B	300	$7⅜	7⅜	7⅜	
Siebens	200	$14½	14½	14½	
Sigma	420	$17	16½	17	+ ½
Silvmq	8000	30	28	28	— 1
Silverwd A	250	$9⅝	9½	9½	— ¼
Simpsons	2685	$6⅛	6	6	— ⅛
Simpson S	2040	$9¼	9⅛	9¼	+ ⅛
Sklar M	1000	186	180	180	— 5
Skye Res	3100	350	350	350	+10
Slater Stl	1490	$8	8	8	— ⅛
Slater B pr	z20	$11¾	11¾	11¾	
Sogepet	z400	85	85	85	
Somville p	z20	$27	27	27	
Southm A	310	$23⅛	23⅛	23⅛	
Spar Aero	200	240	240	240	+11
Spooner	7000	31	30	31	+ 1
St Brodcst	475	$8½	8½	8½	— ⅛
Stand I A	1000	$9⅝	9⅝	9⅝	
Stelco A	6986	$27⅛	26⅞	26⅞	— ⅛
Steep R	2000	185	180	185	+ 5
Steetley I	100	$10½	10½	10½	
Steintron	100	465	465	465	
Sterystm	100	410	410	410	—15
Strathrn A	z100	90	90	90	
Sud Cont	3000	20	20	20	— ½
Sulivan A	1500	150	145	145	—10
Superior E	500	57	57	57	+ 3
Systems D	200	260	260	260	+ 5
T to Z					
Talcorp	500	$8⅞	8¾	8¾	— ⅛
Tara	200	$19¼	19¼	19¼	— ⅛
Teck Cor A	232	415	410	415	+ 5
Teck Cor B	1000	315	315	315	+ 5
Teledyne	200	$6⅛	5⅞	5⅞	— ⅜
Tex-Sol	2500	10	8	10	+ 2
Tex Can	330	$23	22¾	23	+ ¼
Txsglf	510	$35⅛	35	35⅛	+ ¼
Thd CGInv	300	$15½	15½	15½	+ ½
Thom N A	400	$13¾	13¾	13¾	
Thom N pr	100	$36½	36½	36½	
Tone Craft	400	440	440	440	
T-D Bk	119257	$20	19¼	19¼	— ⅝
Tor Star B	400	$14¾	14¾	14¾	
Total Pet	14150	$7	6⅞	6⅞	
Total P A p	400	$14¼	14⅛	14⅛	— ⅛
Totl Pet w	1000	265	265	265	— 5
Traders A	740	$13⅛	12⅞	13	
Traders B	200	$12½	12½	12½	— ⅜
Tr Can Res	6600	64	63	64	+ 1
Trns Mt A	700	$9¾	9⅝	9⅝	— ⅛
TrCan PL	3702	$12½	12⅜	12½	+ ⅛
TrCan A pr	z12	$66½	66½	66½	
TrCan C pr	600	$41¼	41	41⅛	+ ⅜
Trizec Crp	113	$13½	13½	13½	
Turbo R	1565	171	170	170	— 5
Ulster Pet	500	69	69	69	— 1
Ultramar	z1	200	200	200	
Unicorp F	2000	144	144	144	— 2
Un Carbid	z55	$20⅞	20⅞	20⅞	
UGas A	965	$8¾	8⅝	8¾	
UGas 8¾	200	$20¾	20¾	20¾	— ⅛
Union Oil	100	$8¾	8¾	8¾	
U Asbesto	1000	380	380	380	—10
U Canso	2701	$7¼	7⅛	7⅛	— ¼
U Corp B	890	$12½	12⅜	12½	+ ⅛
U Keno	200	$7⅛	7⅛	7⅛	— ⅛
U Siscoe	940	$7⅝	7½	7½	— ¼
Un Tire A	300	150	150	150	— 5
Uni Trust	3565	$11½	11¼	11½	+ ⅛
Un Wburn	z50	$7¼	7¼	7¼	
UW OG	z300	48	48	48	
Univr Gas	700	$8	7¾	7⅞	— ⅛
Versatile	1400	$17	17	17	+ ⅛
Versatil A	2220	$16⅜	16¼	16¼	— ¼
Vestgron	3050	$14½	14½	14½	— 1
Vic G Tr	350	$23¼	23	23¼	+ ½
Voyager P	3550	$15⅜	15	15¼	— ¼
Vulcan Ind	250	$17	16⅞	16⅞	+ ⅛
Wajax A	100	$12⅞	12⅞	12⅞	+ ⅛
Walk GW A	4050	$29⅞	29⅜	29⅜	— ⅜
Walk GW B	100	$29½	29½	29½	
Warn Can	200	$6⅛	6⅛	6⅛	— ⅛
Weldwod	550	$10¾	10½	10½	— ¼
Wstburne	310	$10⅜	10½	10⅜	+ ⅛
Wcoast Pt	1200	$6⅞	6¾	6⅞	
W Pet A p	550	$13¾	13½	13⅝	— ⅛
Wcoast T	563	$24¾	24¾	24¾	— ⅛
Wcoast w	880	280	275	275	— 5
Westeel	1150	$13⅜	13	13	— ⅜
W Bcas B	198	$9½	9½	9½	+ ¼
W Decalta	11315	$6⅜	6⅛	6⅛	— ⅛
West Mine	200	440	440	440	+ 5
Westfair	550	$20¾	20¾	20¾	—1½
Westfield	2600	181	180	180	— 1
Westnhse	z20	$20⅜	20⅜	20⅜	
Weston	1395	$14½	14	14½	
Wstn 4½p	z20	$44¾	44¾	44¾	
Wstn 6pr	z60	$61	60	61	
White P A	625	$18	17¾	17¾	— ¼
Whithorse	1500	185	180	180	
Whonok A	400	$6⅝	6⅝	6⅝	+ ⅛
Wilco	6000	21½	21	21	
Willroy	1100	93	93	93	
Woodreef	5981	84	82	82	— 2
Woodwd A	220	$18¾	18¾	18¾	
YEP Prop	15000	$6⅝	6⅝	6⅝	
Yk Bear	1200	280	277	280	
Y Lambton	1100	75	75	75	+ 5
Yukon C	460	164	164	164	— 6
Zellers	4400	395	380	390	
Zenmac	10000	3½	3½	3½	
Trust Units					
BBC R un	100	$13½	13½	13½	— ⅛
BM-Rt un	250	$13⅝	13⅝	13⅝	
BM-RT wt	240	163	163	163	— 3
C Perm un	500	$8¼	8⅛	8⅛	
Heitman u	300	$6¼	6¼	6¼	— ¼
Heitman w	z333	20	20	20	
TD Realty	z125	$23⅜	22⅞	22⅞	
TD Relt w	z250	82	74	82	

MARKET REPORT

Closing quotations for Monday, August 9, 1976

Quotations supplied by Richardson Securities, Pitfield Mackay Ross and Co. Ltd., A. E. Ames and Co., Dominion Securities Corp., Harris and Partners Ltd., The Royal Bank of Canada and the Bank of Nova Scotia.

New York

NEW YORK (UPI) — The threat of hurricane Belle striking the New York City area forced the stock market to close an hour early Monday with prices finishing lower in slow trading on the New York Stock Exchange.

The Dow Jones industrial average, a 0.68-point loser Friday, fell another 2.54 points to 983.46 before the market closed at 3 p.m. EDT. The blue-chip average traded with a 2.31-point handicap from the outset because nine of its 30 components were trading ex-dividend.

The NYSE common stock index shed 0.15 to 55.31 and the average price of a common share decreased by 10 cents.

weven though the trading time was cut an hour, Monday's turnover still was higher than the 10,300,820 shares traded Jan. 2, the slowest day of the year. The NYSE was scheduled to reopen at 10 a.m. EDT on Tuesday.

A number of observers said Wall Street has been waiting for the Republican convention to get underway next week in Kansas City, where the GOP will choose either President Ford or Ronald Reagan as its candidate. This will clear up one political uncertainty affecting the market.

The outcome of the November election is the other uncertainty that will weigh on the market.

CLOSING AVERAGES

30 Industrials	983.46	—2.54
20 Transportation	221.79	—0.73
15 Utilities	93.27	—0.29
65 Composite	309.01	—0.86
Volume 11.7 million.		

QUOTATIONS

Alcan	28⅛	Hilt	19⅝
Alcoa	56⅞	Homestake	30⅜
Al Chm	40¼	Honeywell	46⅝
Al-Chlm	25	Inl Steel	52⅛
Am Air	15	IBM	274⅝
Am Brds	40⅝	Int Harv	29¾
Am Bcast	55½	Int Nick	34
Am Can	35¼	Int Paper	67⅞
Am El P	22½	Int Tel T	30⅞
Am Metal	53	Johns-Mann	29½
Am Mot	4⅞	Kaiser Alum	39
Am Smelt	17¼	Kennecott	33
Am Tel T	59⅛	Kraft	44½
AMF Inc	19⅞	Kresges	36¾
Ampex	8⅝	Ling-Temco	14
Anaconda	29	Litton Ind	14⅝
Ash O	27⅝	Lock. Air	10
Atl Rich	101½	Matsushita	22⅝
Avco	13½	McDon Doug	23⅝
Avon	45¾	Merck	71¾
Bel How	20½	Mer Ly	24½
Bendix	41⅛	Minn MM	59¾
Beth Stl	40⅞	Mobile Oil	56¼
Boeing	41⅞	Monsanto	86
Boise Cas	26	Motorola	54⅝
Borden	31⅝	NCR Corp	33⅞
Bo-War	28⅞	Natomas	24¾
Bri My	79½	Newmont	26¼
Brunswick	18	Nort Si	20¼
Burl Ind	27¾	Owens-Ill	58¾
Burl N	44¾	Pac Gas	21¾
Burroughs	95¼	Pan Am	6¼
Caterpill	60¼	Penn Cen	1¼
Col Bcast	59½	Pepsi	81¾
Celanese	52⅛	Ph Mor	52⅞
Chase-Man	29⅛	Ph Pete	59⅝
Ches-Ohio	37⅜	Pit Bowes	16
Chrysler	21⅛	Polaroid	38⅞
Coca-Cola	85⅞	Proc Gam	92⅞
Col-Palm	28	RCA	28
Comsat	25¾	Rep Steel	37
Colt-Data	23¼	Revlon	86⅜
Con Ed	18⅜	Safeway	43¼
Cons O-G	11⅜	Schlumb	92
Cr Cork	22	Scott Paper	18⅞
Cr Zell	40½	Sears Roe	63⅝
Delta	32⅝	Shell Oil	68
Disney	49⅞	Singer	22½
Dow Chem	44	Sperry	47
Du Pont	135¾	Stand Cal	37⅞
Ea Air	10¼	Sun Oil	37½
East Kod	94¾	Sth Pac	35
El Paso	14½	Talley	9½
Exxon	53½	Teledyne	71¾
Fair Cam	47⅛	Telex	3¼
Fed N Mt	14¾	Texaco	27½
Firestone	22⅞	Tex Gulf	35¼
Fed N Mt	14¾	TWA	13
Firestone	22⅞	Uni Carb	63¾
Ford Mot	56½	Uni Pac	89⅜
Ga Skog	27½	Uni Oil	51⅝
Gen Dyn	60¾	Uniroyal	9
Gen El	55⅛	Ual Inc	26½
Gen F	32¾	Un Br	8⅞
Gen Mot	68	U.S. Steel	51⅞
Gen E	28¾	West Air	11⅝
Gen Tire	22¾	Westse	16⅜
Geo Pac	47¾	Wey	42
Gillette	31⅞	Woolw	22
Goodyear	22⅜	Wometco	11½
Greyhd	14⅞	Xerox	63¾
Gulf O	26⅞	Zenith	32¾

ACTIVE STOCKS

Vol.		Close	Chge.
478600	Coca-Cola Btl NY	7¼	— ⅜
147500	MGIC Inv Cp	16	+ ⅛
103200	The Mead Corp	19¼	— ⅛
94800	Loral Cp	13⅜	— ¼
91800	Dow Chem Co	44	— ½
86600	Mohawk Data	9⅞	+ ½
84000	Burl Inds	27¾	unch
79300	Cat Tractor	60¼	— ½
75700	Aetna Life-Cas	30¼	—1
72000	Pennzoil Co	30¾	— ½
71200	Amer T-T	59⅛	— ⅜
78700	Kerr McGee Cp	71¾	—1
68200	RCA Cp	28	+ ¼
67600	IU Intl Cp	12⅛	+ ⅜
66100	Iowa Beef P	28¼	+ ⅛

BOX SCORE

	Mon.	Fri.
Issues traded	1,808	1,850
Advances	550	650
Declines	735	716
Unchanged	523	484
New highs		38
New lows		13

$$$$$$$$$$$$
MORTGAGE
DIRECT
LENDERS
NO
HIDDEN
CHARGES
• COMMERCIAL
• RESIDENTIAL
• SUBDIVISIONS
388-9172
Trevor Milsted
fm Farmers & Merchants Trust
8-6 731 FORT STREET
$$$$$$$$$$$$

'76 BOBCAT ONLY $7.50
8 A.M. - 5 P.M.
5 P.M. - 8 A.M.
SUBURBAN
RENT-A-CAR
386-6131

Vancouver

VANCOUVER — Prices slipped in light trading Monday on the Vancouver Stock Exchange. Volume was 1 million shares.

B.C. Tel was top trader in the industrials, off ⅛ at $12⅜ on a turnover of 5,500 shares. Cominco was up ¼ at $41¼ on 3,050. Ionarc was unchanged at .20 on 2,000. Hy's Canada was unchanged at $2.40 on 1,200.

Tyee Lake led resource and development trading, off 6 cents at .61 on 93,000 shares. Cop-Ex Mining dipped a penny at .14 on 67,500. Balfour gained 14 cents at .54 on 42,700. Tacoma Resources was unchanged at .10 on 26,500. Aalenia lost 4 cents at .35 on 23,030.

Nahatlatch led the curbs, off 4 cents at .45 on 26,500 shares. Dual Resources gained 6 cents at .86 on 25,000. Espina Copper fell 5 cents at .43 on 17,000. Beach Gold lost one-half cent on 12,500. Ruskin Gold was off a penny at .77 on 12,500.

Stock	Sales	High	Low	Close	Net Ch'ge
Resource and Development					
Aalen	23030	37	33	35	—4
Ab Mris	z324	21	13	21	
And Mns	12500	16	15	15	
Anglo Bo	9400	190	187	188	—6
Arcdia	1000	11	11	11	
August	4400	18	17	18	
Avino	5500	18	18	18	
Balfour	42700	59	47	54	+13
Barier R	5700	64	61	61	—4
Bath N	4300	67	67	67	
Blmorl	2000	80	80	80	
Beth C A	1100	$14⅛	14	14⅛	
Brend	z50	2	2	2	
BX Dev	2000	143	142	142	—4
Cd Nat re	1000	495	495	495	—5
Cantla	3000	12	12	12	
Capt Int	15600	5½	3	3	
Carolin	1900	100	100	100	
Casino	3500	20	20	20	
Celico R	1500	25	25	25	
Cima	z125	33	33	33	
Clayme	6500	83	76	76	—5
Colby	2000	40	40	40	+5
Colt Ltd	14000	39	36	38	+2
Cmaplx	500	26	26	26	+1
Con Res	3000	42	42	42	
C Bound	10000	36	35	36	—2
Cons Col	22608	19	18	18	—1
Con Trn	500	35	35	35	+2
Cop Ex	67500	14	13	14	—1
Copr Lk	7000	24	21	22	—2
Coralta	3000	39	39	39	—1
Coynex	5700	212	210	210	—5
Cream	1000	15	15	15	+1
Cree Lk	2600	280	270	270	—4
Cutlass	1000	17	17	17	
Cyp Anv	1400	$11⅝	11⅝	11⅝	
Cypres	8500	36	35	35	—1
Dankoe	2201	265	260	260	—10
Davnpt	6000	50	50	50	—2
Dav Kys	4000	25	25	25	—1
Davoil	1800	90	90	90	
Five Str	2000	5	5	5	
Fosco	3000	8	8	8	
Futurty	600	5	5	5	
Galvstn	500	100	100	100	—4
Geo Dyn	9000	6	6	6	—1
Gbritar	900	$7½	7⅜	7⅜	
G Gate	5000	19½	19	19	—1
Gdn Gnt	18900	38	36	36	
Gldn Std	500	18	18	18	—2
Grando	2000	9	9	9	+1
Gd Px	100	157	157	157	+4
G N Pete	2500	20	20	20	
Greid E	500	15	15	15	
Hallarx	6000	47	45	45	—1
Henriet	800	150	150	150	—6
Hihawk	3000	15	15	15	
H Merc	3000	26	26	26	—2
Hmont	1100	115	115	115	
Holofi	11400	155	153	155	
Host	5150	200	190	190	—4
Ice Stat	1000	11	11	11	
Intgold	5499	20	18	20	+4
Itl Bmc	4940	79	78	78	
Kent E	4500	19	19	19	
Kindx	5000	40	26	40	+14
Lmc Res	4000	28	28	28	
Lornex	1600	$11½	11⅜	11½	+ ¼
M M Prc	3000	16	16	16	
Marge	500	35	35	35	
Midas	2200	13	13	13	—2
Nadina	z400	9	9	9	
Nevex	11000	24	22	22	+1
N Cinch	5500	22	22	22	
Nwcst	1500	31	31	31	—1
Nw Min	1500	19	19	19	
N Privtr	2000	7	7	7	
New Pyr	11500	18	18	18	
N Terr	2000	11½	11½	11½	
Nthair	9800	141	130	130	—12
N Atlant	1666	28	27	28	
N Bullon	2333	26	25	26	
Ntrn egl	1500	13	13	13	
NW Vent	z200	92	92	92	
Oxbow	1500	80	80	80	
Pcifc Rs	10500	90	85	85	
P Acher	z250	15	15	15	
Parmnt	9000	10	10	10	
Plains P	680	20	20	20	
QC Exp	2500	181	180	181	—3
Qtsino	4000	14	14	14	
Rac Ind	12000	17	15	15	—2
Sabina	500	115	115	115	
Seneca	4944	82	80	80	—2
Sheba	3000	26	25	25½	
Shld Dev	3500	90	82	90	
Silbak	500	8½	8½	8½	
Silmil	500	28	28	28	
S Christl	z300	31	31	31	
S Stndrd	8100	82	80	82	+1
Sonc Ry	4000	13	13	13	
Sonesta	3000	5¼	5¼	5¼	+ ¼
Stampd	2450	430	425	430	
Tcoma	26500	10	10	10	
Tint Slv	3000	50	50	50	
Trsmo	2000	8	8	8	
Tyee	93000	67	60	61	—6
UCbrge	2000	41	41	41	
UFC	7000	25	23	25	+1
U Hrne	4000	98	95	95	—5
Vntrl	6500	18	17	18	—1
Vntor R	1000	20	20	20	
Vestor	3000	63	63	63	
Wlcom	1000	74	74	74	
W. Mines	700	445	440	440	
W Ring H	1200	160	160	160	
Whart	7000	20	18	18	—5
Ykn Rev	2200	21	21	21	
Yukn Gd	1500	35	35	35	
Znith	9000	14	14	14	
INDUSTRIALS					
Al Ven P	200	175	165	165	
Ath Col	100	100	100	100	
BBC Un	850	$13⅜	13⅜	13⅜	
Block	200	430	430	430	—5
Bc Tel	5500	$12⅝	12⅜	12⅜	— ⅛
Cdn Cell	200	$7	7	7	
Canfor	200	$5⅝	5⅝	5⅝	
Comco	3250	$41¼	41¼	41¼	+ ¼
Comput	1000	21	21	21	
Con Ber	100	300	300	300	+10
Daon Dv	200	$7½	7	7	— ½
Dao pf A	400	$6⅝	6½	6½	— ⅛
Doman	100	385	385	385	—5
Field	300	$9½	9½	9½	
Grouse	z50	111	111	111	
Hys Cda	1200	240	240	240	
Int Land	1376	$7	7	7	
Ionarc	2000	20	20	20	
Kaiser	275	$16	16	16	
Keg Res	600	100	100	100	
NW Spts	z15	285	285	285	
Pace	1000	190	185	190	+10
Portcm	z300	77	77	77	
Potter	100	410	410	410	
Toms	275	155	155	155	
Wardr	750	295	295	295	
VANCOUVER CURB EXCHANGE					
Aaron	8000	81	80	80	+3
Abaca	2500	39	36	36	—3
Abella	1000	21	21	21	—3
Alvija	8000	12	10	12	+1
Arctic	5000	11	10	10	—1
Avinch	3900	162	159	160	+1
Bch Gld	12500	16	16	16	— ½
Betina	2500	38	37	38	+1
Br Res	5000	30	30	30	
Brwstr	1000	6	6	6	
BPI	1000	21	21	21	—2
Bur Gld	5000	29	29	29	—4
C T Exp	2000	94	90	90	
Cadet	2500	4½	4	4	
Cmero	1000	24	20	20	
Cannon	1500	36	34	34	—2
Casc Re	1000	29	29	29	—1
Cleaver	3000	17	17	17	
Cobre	1500	22	22	22	
Con Mon	1000	10	10	10	
Decade	1500	25	25	25	
Diana	1500	45	45	45	
Dual res	25000	86	80	86	+6
Dune Mi	5500	81	80	80	
Edina	5500	17½	17½	17½	
Envoy	500	11	11	11	
Espina	17000	47	43	43	—5
Frtn Isl	2250	5	5	5	
Gbx Mns	6000	105	105	105	—1
Gentry	1500	20	19	20	—1
Gillia Mi	11500	25	16	18	
Gold An	500	50	50	50	—1
Gold Vly	5000	16½	15	15	—2
Grove E	1000	22	22	22	
Hesca	4000	36	35	35	—1
High Str	4000	11	10	10	
Hub	1000	33	33	33	—2
Kndahr	3700	54	50	50	—2
Lmans	3000	23½	23½	23½	—1½
Lion Mn	5000	37	35	36	—2
Mhrla M	500	15	15	15	
Mcleod	1000	24	24	24	+2
Mns Dor	3000	25	25	25	—1
Mnre Mt	11000	44	42	44	
Mndee	3500	50	48	50	—2
Nahat R	26500	49	45	45	—4
New Ch	2000	6	6	6	
NCong	1000	5	5	5	—3
Norco	7050	22	20	20	
N Valy	4000	9½	9½	9½	
Nu Enry	2000	40	40	40	
Olymp	10000	33	33	33	
Orina	500	24	24	24	
Pan Arti	1500	10	10	10	
Ptrowt	1000	9	9	9	
Phoe Oil	500	22½	22½	22½	
Premir	5000	19	19	19	+1
Quest	3000	14	14	14	
Rainbw	2000	51	51	51	—1
Regenc	1000	86	86	86	+1
Rich Hil	5000	11	10	10	
Rimrck	12000	55	52	54	+1
Rio Sera	2000	10	9	10	
Rockel	2500	55	54	55	
Rnrico	1500	78	73	78	
Ruskin	12500	80	73	77	—1
Sanil Ind	1500	30	30	30	—4
Sarafd	1500	6½	6½	6½	
Satrn Rs	3500	41	40	41	+1
Secr Res	1000	48	48	48	
Sicams	2500	22	20	22	+2
Sioux M	1000	23	23	23	
Sov	4000	35	35	35	+3
Tandm	500	8	8	8	
Tapin	4000	29	27	27	—2
Vldz Res	5900	75	74	75	
Vanita	1000	50	50	50	+3
Wstley	1000	25	25	25	
Yelstn	2000	19½	19½	19½	— ½

Mutual funds

TORONTO (CP)—Recent prices of investment funds supplied by The Investment Funds Institute of Canada Monday. They are the net asset value per share or unit (NAVPS) last calculated by the fund in accordance with its pricing practice as contained in the prospectus of the fund. n—no sales charge, x — U.S. Fund, y — delayed NAVPS, xd—ex-dividend.

Institute Members		**Trans Canada Gr**	
AGR Group		A	5.46
Amer Grwth	4.71	C	11.23
Cdn Gs Egy	12.93	Special	4.44
Cdn Sec Gth	4.87	Vanguard	5.62
Cdn Trusteed	4.44	Western Grth	4.88
Corp Invest	5.36	yBeaubran	4.52
Corp Inv Stk	4.90	ynBolt TremE	5.92
Gwth Equity	5.93	Cdn S Afr Gd	2.83
Japan	8.29	**Nangex Gr**	
nMoney Mkt	10.00	yBond	9.22
Special	3.06	Fund	9.64
All Canadian Gr		Internatnl	8.10
Compound	5.66	yMortgage	10.10
Dividend	5.96	Capital Gth	10.04
Northrn Egy	3.39	xChase	6.71
Revenue Gth	3.73	**CML Group**	
Venture	3.22	Growth	6.41
4000	3.86	Intl Energy	2.41
Calvin Bullock Gr		Intl Gth	4.42
Acrofund	1.18	Intl Income	3.25
CIF	4.33	Univest	4.92
Ciag Inv Grp		xComp Cap	4.30
yCo-opera	10.46	**Desjardins Gr**	
yLndmk GF	10.29	Canadian	7.30
Eaton Group		yHypotheq	4.24
Commwth	14.46	yInternatl	6.86
Growth	9.40	yObligatns	4.84
Income	4.44	Quebec	3.73
Internatnl	6.96	PEP	2.17
Leverage	3.96	nySpec	4.44
Venture	3.44	Dixon, Krog	5.60
Viking	5.22	**Dreyfus Group**	
Guardian Group		yInc	12.02
Enterprise	.84	yInternatnl	13.09
GIS Comp	8.86	nExecutv Can	6.18
GIS Income	2.70	nExecutv Intl	1.45
yGrowth Fnd	8.45	xFid Trend	22.31
North Amer	3.34	nHarvard	6.55
Mutual Acu	5.45	Heritage	1.91
Mutual Inc	4.53	**Industrial Gr**	
Sec Income	9.37	Indust Amer	2.27
World Equity	5.50	Indust Div	5.91
Investors Group		Indust Eq	4.95
yGrowth	11.71	Indust Gth	15.35
yInternatnl	5.87	Indust Incm	10.19
yJapan	8.64	Indst Pens	19.51
yMortgage	4.80	**ITCO**	5.04
yMutual	5.38	**Keystone Gr**	
yRetiremnt	5.66	Cus K-2	5.42
yProvidt Mu	7.13	Cus S-1	19.48
cyProvidt Stk	5.34	Cus S-4	3.59
Nat Res Gth	3.75	Polaris	3.38
Planned Invest Gr		xLex Rsrch	15.07
Canada Cum	5.38	xManhatn	2.80
Canada Grth	6.71	yMaritime Eq	2.54
Pld Resourcs	4.36	Marlborough	5.02
Pld Sec Inc	5.53	Natrusco	13.61
Taurus	4.92	**NW Group**	
Pret et Revenu Gr		Canadian	4.73
American	9.17	Equity	6.52
Canadien	6.37	Growth	5.02
Retraite	6.23	xOne Wm St	14.48
Prevest Mut	6.99	xOppenhmr	6.54
Prudential Gr		**Pemberton Gr**	
Growth	5.77	nPacific Div	5.29
Income	5.03	nPacific Inc	2.67
Savings Invest Gr		nPacific Res	2.77
American	9.17	nPacific Ret	4.75
Canadian	6.37	nPacific US	4.36
Reitremnt	6.23	**PHN Group**	
United Bond Shr		yBond	10.91
yRoyFund	6.26	yCanadian	7.41
yRoyFnd Inc	4.96	yFund	14.57
United Group		yPooled	29.26
yAccumula	4.23	nyRRSP	11.58
yAccumu R	4.60	**PMF Managmnt**	
yAmerican	1.35	nPension Mu	6.44
yHorizon	2.22	nXanadu Fd	4.02
ySecurity	4.52	**Principal Gr**	
yVenture	2.59	nPutnam	10.67
yVenture Ret	4.38	**Scotiafd Gr**	
Universal Gr		Scotiafnd	.94
Save Equity	8.08	Scotiafd Mtg	.99
Save Income	5.07	Sterling Eqty	6.17
Non Members		xTech	7.43
Assoc Inv	5.34	Temple Gth	10.10

we do a good job for a very reasonable price.
GLASS?
MIRRORS
STORE FRONTS
WINDSHIELDS
ICBC CENTRE
VICTORIA GLASS
360 BAY STREET
388-4811 388-4141
6-14

Gold

Closing gold prices Monday in U.S. dollars per ounce — London, 112.50; Zurich, 112.50; Paris, 115.45; Hong Kong, 113.90.

Silver

Closing basic price of 1,000-ounce certificates in the Victoria area $4.14 U.S. bid per troy ounce and $4.19 asked. Previous day $4.17 and $4.22.

Money

U.S. FUNDS

Purchase price of U.S. funds in Victoria area .9845 with .9850 for travellers' cheques and .9745 for coins. Selling rates .9955 for cash and .9950 for cheques.

At New York

Canadian dollar	101.11	—9/25
Pound sterling	179.28	+2/5

Bonds

(Street Prices)

Day money — 9¼; Spc. Call — 9¾; Comm Pap — 9½; Short CDA — unch. quiet; 8½ Dec. 15 -78 99.90-100; Mid CDA — unch., quiet; 4½ Sept. 1-83 77½-¾; Long CDA — unch., quiet; 10 Oct. 1-95 100⅝-⅞; Prov. — unch., quiet; Ont. Hyd. 10 May 18-01 97¾-8; Corp.s — quiet, unch.; Dofasco 10⅜ Mar. 15-96 99¼; U.S. Mkt. — mixed, quiet.

Grain

WINNIPEG

	High	Low	Close
Rye—			
Oct	268	263	264¼
Nov	—	—	262
Dec	264	260	260
Oats—			
Oct	136	133	133¼
Dec.	—	—	128½
May	—	—	183
Barley—			
Oct	215	210¾	210¾
Dec	212½	210½	210½
May	—	—	297
Flax—			
Oct	717	710	716
Nov	720	712	718
Dec	720½	712½	719
Rapeseed—Vancouver			
Sept	576½	563	566¾
Nov	581¾	570	572¼
Jan	583¾	571	575
Rapeseed—Thunder Bay			
Oct	—	—	540
Nov	—	—	540
Dec	—	—	540
Wheat—			
Oct	320	320	320
Dec	—	—	320
May	—	—	122

CHICAGO

Wheat	High	Low	Close
September	331	322½	323½
December	345	337	338
March	358	349	349½
Corn—			
September	278½	276	276
December	270	267½	267½
March	279	276	276½
Oats—			
September	165	160	161
December	168½	163	164½
March	168¾	166	166
Soybeans—			
August	633	618	622½
September	636½	621	626
November	645	628½	635

Metals

LONDON—Monday's closing metals bid-ask in pounds sterling or metric ton; silver in pence per troy ounce.

Copper—Spot 846.5-847.5; futures 877.5-878.5.

Tin—Spot 4,548-4,550; futures 4,645-4,648.

Lead—Spot 264.5-265; futures 274.5-275.5.

Zinc—Spot 416-417; futures 432-433.

Silver—Spot 233.8-234.3; 3 months 240.8-240.9.

Commodities

	High	Low	Close
Silver—Chicago (per oz.)			
Aug.	4.19.50	4.11.00	4.11.50
Oct	4.23.00	4.14.50	4.15.50
Dec	4.28.00	4.19.00	4.20.50
Copper—New York (per 100 lbs.)			
Sept	69.40	68.20	68.40
Dec	71.20	69.90	70.20
Jan	71.60	70.70	70.80
Lumber—Chicago (per 1,000 b.f.)			
Sept	162.50	160.30	162.00
Nov	160.00	158.10	158.30
Jan	161.90	160.10	160.80
Pork Bellies—Chicago (per 100 lbs.)			
Aug	65.10	62.57	62.57
Feb	59.95	53.22	53.30
Mar	55.15	52.65	52.65
Plywood—Chicago (per 1,000 s.f.)			
Sept	153.60	151.50	153.00
Nov	154.50	153.10	154.00
Jan	156.00	154.50	155.00
Gold—Winnipeg (per oz.)			
Oct	113.00	112.30	112.60
Jan	113.95	113.70	113.90
Apr	—	—	115.80

Alberta

By The Canadian Press

Alberta Stock Exchange—Monday

Complete tabulation of Monday transactions. Quotations in cents unless marked $. Net change is from previous board-lot closing sale.

Stock	Sales	High	Low	Close	Net Ch'ge
Abacus	600	390	385	385	
Alta Engy	1500	$10⅜	10⅛	10⅛	— ⅛
Bearcat	600	260	250	260	+10
Cairn	2000	20	20	20	
Can Obas	600	190	185	190	
Cinnabar	5000	70	65	68	—2
Cord	200	$10	10	10	
Czar	3000	400	390	400	+10
Dixie	3500	220	210	210	—10
Knobby Lak	1000	51	51	51	
Mon Sud	2100	44	44	44	+2
Nemco	2000	170	170	170	
Norex	2000	50	46	46	
Northrim	22100	550	500	500	—50
Omega	2000	50	50	50	—2
Petroquest	3000	600	600	600	
Sastex	1900	10	10	10	—3
Sparrow	3000	101	101	101	—4
Terra	700	500	500	500	
Troy Gold	1500	280	280	280	

Dairy chief to substitute

OTTAWA — Agriculture Minister Eugene Whelan Monday announced that Kenneth Savage, director of Agriculture Canada's dairy division, has been appointed interim chairman of the Canadian Dairy Commission.

Earnings

OPI Ltd. nine months ending June 30; 1976, $809,000, 73 cents per share; 1975, $295,000, 27 cents per share.

Westeel Rosco Ltd., six months ending June 30; 1976, $2,632,000, $1.36 per share; 1975, $4,003,000, $2.07 per share.

Zapata Corp. nine months ending June 30; 1976, $15,217,000, $2.21 per share; 1975, $22,117,000, $3.32 per share.

Missing tables

Canadian Press work stoppages and related copy embargoes continue to plague the usual financial reports carried on this page. Some of the usual indices and tables are unavailable today.

—The Editor.

Montreal

CLOSING AVERAGES

65 Industrials	194.47	—0.45
13 Utilities	144.45	+0.06
7 Banks	253.02	+0.21
8 Papers	120.27	+0.14
85 Composite	190.89	—0.28
Volume 311,557.		

INN
DRIVE OUT AND ENJOY A BUFFET LUNCH
Served in the Waddling Dog Room (No Minors)
MON. TO SAT. 12 NOON TO 2 P.M. ONLY $3.50
EVERY FRI. AND SAT. NIGHT
SING and DANCE along to the BRITISH PIANO
Come early and savour the delights of our buffet. (No Minors) Hot and Cold Dishes for only $5.00
If you prefer . . . our full dining menu is available in our dining room.
PHONE 652-1146
7-29
PAT BAY HWY. AT MOUNT NEWTON CROSS ROADS
Chargex Mastercharge Esso Cards Accepted

Alaska pipeline

Exemptions sought

ANCHORAGE, Alaska (AP) — Trans-Alaska pipeline builders will ask the Ford administration to waive federal construction rules for at least 11 of the nearly 48,000 field welds made to date on the $7.7 billion project.

Edward Patton, chairman of Alyeska Pipeline Service Co., said the waivers are for main line girth welds buried at two river crossings located about 700 miles apart.

"Depending upon criteria to be established by the Department of Transportation other applications for exceptions may be filed later," Alyeska said.

The request for exemption to federal pipeline building standards is the latest development in a controversy surrounding welds made on the 800-mile pipeline now 70 per cent complete.

In May Alyeska completed an audit identifying 3,955 welding deficiencies from last year's construction season.

Those deficiencies included missing and falsified X rays for welds that may not meet standards.

Alyeska has told congressional committees investigating the welding problems that it can repair all the deficiencies — if the federal government orders such action — for $55 million.

Boeing going

It's successful liftoff for brand new Boeing YC-14, shown here taking off in maiden flight at Seattle on Monday. Short takeoff and landing (STOL) transport is designed for U.S. Air Force which requires transport to fly in and out of short and primitive airfields. —AP

Aid for apples

'75 crop subsidized

OTTAWA — At an estimated cost to taxpayers of between $11 million and $12 million, the federal department of agriculture Monday came to the aid of the country's apple growers.

Minister Eugene Whelan said that the growers will be given assistance on their 1975 crop. The support price is based on 90 per cent of the five-year average market price adjusted upwards to reflect increased cash production costs in 1975 over the average of the previous five years.

"Apple growers went through a difficult period last year," Whelan said, "facing much higher production costs, but with average returns around the same level as those of 1970.

"There were also pressures from imports of fresh and processed apples. For these reasons the 1975 crop has been designated for assistance under the Agricultural Stabilization Act."

Growers will receive 2.1 cents per pound for fresh and peeler sales of their 1975 crop and 0.9 cents per pound for apples sold for juice and other products.

Approximately 7,000 growers will get payments on about 800 million pounds of apples. The assistance is limited to growers who raise between 25,000 and 750,000 pounds.

A similar payment for raspberry growers for their 1975 crops was announced last week.

PRESIDENT OF GULF MINERALS

Andrew Janisch

Gulf Minerals Canada Limited has announced the appointment of Andrew Janisch as President.

Mr. Janisch, Vice-President since November, 1974, is a graduate of the University of Manitoba with a bachelor of science degree in civil engineering. He joined Gulf Oil Canada Limited in 1953 and held various engineering and managerial assignments in the Production Department. In 1970, he transferred to Gulf Canada's head office in Toronto as Planning and Forecast Coordinator in the Corporate Planning and Economics Department. In 1971, he was named Operations Manager for the Pipeline Section and became Pipeline Manager in 1972, a position he held until his assignment with Gulf Minerals Canada.

Gulf Minerals Canada, a Canadian subsidiary of Gulf Oil Corporation, operates a major uranium mine and processing mill at Rabbit Lake, Saskatchewan, in partnership with Gulf Oil Canada and Uranerz Canada Limited. The mill is designed to produce more than four million pounds of uranium oxide (yellowcake) per year.

In addition, the company, in a joint venture with Gulf Oil Canada, is conducting an active uranium and base metals exploration program in various parts of Canada.

GULF CANADA APPOINTMENT

G. A. Holland

Gulf Oil Canada Limited announces the appointment of Gary A. Holland to the position of Associate General Counsel for Western Canada.

Mr. Holland is a graduate of the University of Manitoba with B.A. and LL.B degrees. Since joining the Company in 1962, he has been with the Law Department in Calgary and during 1966 and 1967 was with the Corporate Planning Department in Toronto. Prior to joining the Company, Mr. Holland served with the Department of Justice in Ottawa.

Headquartered in Calgary, Mr. Holland succeeds Mr. W. M. Winterton who was recently appointed to General Counsel and Secretary of the Company in Toronto.

Dieselized Rabbit due next year?

Los Angeles Times Service

If the U.S. House goes along with Senate-passed amendments which tone down the Clear Air Act, Volkswagen expects to introduce a diesel-powered Rabbit in the U.S. during 1977, according to a VW officials.

The Senate last week acted to reduce extremely stringent standards for auto emissions of nitrogen oxides which were due to take effect on 1978 model cars. Automotive engineers had claimed the NOx standard could not be met by a diesel engine in a passenger car.

"If the House passes a bill with the same numbers (for NOx emissions), I believe we will bring in a diesel Rabbit in 1977," said Arthur Railton, vice president of Volkswagen of America.

VW has had a diesel-powered Rabbit in development for years and will introduce it in Europe later this year. However U.S. introduction of the diesel car — which gets vastly better fuel economy than its gasoline-powered counterpart — has been held up by the NOx standards.

Railton said the Environmental Protection Agency has already run some fuel economy tests on design models of the diesel Rabbit. In highway driving, the diesel car obtained between 44 and 50 miles U.S. gallon of fuel — compared with 38 (in California) for its gasoline counterpart.

"The diesel is especially effective in slower, city driving," says Railton. "It doesn't require any special pollution control equipment like a catalyst."

Toronto options

Options Trading
Distributed by CP
Closing Prices of all Options —
Monday, august 09, 1976.

Options	Month	Price	Vol	Last	Close
Alcan	Oct	25			27⅞
Alcan	Oct	27½			27⅞
Alcan	Oct	30			27⅞
Alcan	Jan	25	8	4⅞	27⅞
Alcan	Jan	27½	4	2½	27⅞
Alcan	Jan	30	30	125	27⅞
Alcan	Apr	25			27⅞
Alcan	Apr	27½	1	4	s27⅞
Alcan	Apr	30			27⅞
Dome Pete	Oct	32½			40⅝
Dome Pete	Oct	35	1	8	40⅝
Dome Pete	Oct	40	7	3⅞	40⅝
Dome Pete	Oct	45	10	185	40⅝
Dome Pete	Jan	32½			40⅝
Dome Pete	Jan	35			40⅝
Dome Pete	Jan	40	1	5¼	40⅝
Dome Pete	Jan	45			40⅝
Dome Pete	Apr	35			40⅝
Dome Pete	Apr	40	1	6½	40⅝
Dome Pete	Apr	45			40⅝
Imp Oil A	Oct	22½			21¾
Imp Oil A	Oct	25			21¾
Imp Oil A	Oct	27½			21¾
Imp Oil A	Jan	22½	1	2½	21¾
Imp Oil A	Jan	25			21¾
Imp Oil A	Jan	27½	8	60	21¾
girmh Oil As	Apr	w2½			21¾
mp Oil A c	Apr	15	3	17†	21¾
Imp Oil A	Apr	27½	1	85	21¾
Moore	Oct	40	11	3⅝	43⅛
Moore	Oct	45	10	100	43⅛
Moore	Oct	50			43⅛
Moore	Jan	40			43⅛
Moore	Jan	45			43⅛
Moore	Jan	50			43⅛
Moore	Apr	35			43⅛
Moore	Apr	40			43⅛
Moore	Apr	45	2	3¾	43⅛
Mass Fer	Oct	25			27¾
Mass Fer	Oct	27½	5	2½	27¾
Mass Fer	Oct	30			27¾
Mass Fer	Jan	25			27¾
Mass Fer	Jan	27½			27¾
Mass Fer	Jan	30			27¾
Mass Fer	Apr	25			27¾
Mass Fer	Apr	27½			27¾
Mass Fer	Apr	30			27¾
INCO A	Oct	30			33¾
INCO A	Oct	32½			33¾
INCO A	Oct	35	8	90	33¾
INCO A	Jan	30			33¾
INCO A	Jan	32½			33¾
INCO A	Jan	35			33¾
INCO A	Apr	32½			33¾
INCO A	Apr	35	2	2½	33¾
Noranda A	Oct	32½			38⅛
Noranda A	Oct	35			38⅛
Noranda A	Oct	40	12	95	38⅛
Noranda A	Jan	32½			38⅛
Noranda A	Jan	35			38⅛
Noranda A	Jan	40			38⅛
Noranda A	Apr	35			38⅛
Noranda A	Apr	40	1	3	38⅛
Nor Tel	Oct	35			38½
Nor Tel	Oct	40			38½
Nor Tel	Jan	35			38½
Nor Tel	Jan	40			38½
Nor Tel	Apr	35			38½
Nor Tel	Apr	40			38½
Royal Bnk	Oct	25	4	5	29⅛
Royal Bnk	Oct	27½	1	2¼	29⅛
Royal Bnk	Oct	30	5	75	29⅛
Royal Bnk	Jan	25	4	5½	29⅛
Royal Bnk	Jan	27½	2	3¼	29⅛
Royal Bnk	Jan	30	2	125	29⅛
Royal Bnk	Apr	25	2	6	29⅛
Royal Bnk	Apr	27½	1	3½	29⅛
Royal Bnk	Apr	30			29⅛
Seagram	Oct	22½			23¼
Seagram	Oct	25			23¼
Seagram	Oct	27½	5	25	23¼
Seagram	Jan	22½			23¼
Seagram	Jan	25			23¼
Seagram	Jan	27½	1	55	23¼
Seagram	Apr	22½			23¼
Seagram	Apr	25	2	2	23¼
Seagram	Apr	27½			23¼

Total volume 153.
Open interest 4788.

Sterling Shoes

Requires experienced shoe store managers and sales people with management potential.
Our continuing expansion program makes it necessary to add to our management team and we have opportunities available in Vancouver, Victoria, Penticton, Calgary, and other cities in Western Canada.
Our remuneration system is most rewarding for top producers. Interviews will be arranged in your city. Reply, stating shoe experience to:

Walkaway Supervisions Ltd.
P.O. Box 982
Winnipeg, Manitoba
R3C 3E3
8-6

condominium SUITES OPEN TO VIEW
MON.-SAT. 1:30 - 4:30 (EXCEPT HOLIDAYS)
SPECIAL APPOINTMENTS ANYTIME
CALL 592-2407

1665 OAK BAY AVE.
"WEMBLEY MANOR"
Choice of North or South views—Large balcony suites with dinette areas in kitchens. Rec room, lounge, workshop. LARGE 2 BEDROOOM, 1½ BATH SUITES FROM
$43,000

1050 PARK BOULEVARD
"THE EAST PARK"
By Beacon Hill Park, off Cook St.—Close to sea and shops. Only 5 left. Deluxe 2-bedroom suites with protected balconies. Heated underground parking.
TRADE YOUR HOME—SUITES FROM
$44,350 M.L.S.

964 HEYWOOD AVENUE
"VILLA ROYALE"
Overlooking Beacon Hill Park, 1- and 2-bedroom suites. Retirement amenities, sauna, swirlpool, roof lounge, workshop.
LEASEHOLD INTEREST PRICES START AT
$25,000

Whyte & Gower
OAK BAY PROPERTIES LTD.
2227 OAK BAY AVENUE
8-7 592-2407

Whyte & Gower VICTORIA'S LEADING CONDOMINIUM BROKERS
ARE PLEASED TO ANNOUNCE THE OPENING OF
Village Oaks

"VILLAGE" LIVING AT ITS' FINEST
It's just a one-block walk from your new home to the centre of "Village" life . . . with food store, travel agents, banks, a theatre, trust company, Senior Citizens Centre, hairdressers and a full range of speciality stores to cater to your shopping needs. And you'll enjoy those leisurely strolls to the waterfront — just a few minutes away. What a fine location.
SUITES:
One Bedroom, 897 sq. ft.
Priced from $42,000
Two Bedroom, 1335 sq. ft.
Priced from $69,000
Three Bedroom, 1604 sq. ft.
Priced from $84,000

LUXURY CONDOMINIUMS
2125 OAK BAY AVE.
(CORNER OF YALE)
See it for yourself. That fine attention to detail that makes Village Oaks a special place to live — from the architect-designed reinforced concrete construction to the attractive in-suite designs and the full range of amenity areas including underground parking, hobby, laundry and activity rooms.
OPEN TO VIEW MON.-SAT.
1:30 to 4:30
TRADE YOUR OAK BAY HOME FOR ONE OF THESE DESIRABLE SUITES
SPECIAL APPOINTMENTS
592-2407 ANYTIME
Whyte & Gower
OAK BAY PROPERTIES
2227 OAK BAY AVE.

8-3

CHILDREN
PETS
3 BEDROOMS
TWO BATHROOMS
WALL-TO-WALL SHAG
WASHER AND DRYER
1120 sq. ft. to 1330 sq. ft.
LOW, LOW, LOW DOWN PAYMENT
11¾%
H.O.P.E. FINANCING
(Reduces Payments by $100 PER MONTH)
$39,900
Two-Storey, Strata-Title
Near Parks, Schools,
Good Bus Route,
Gorge Vale Golf Club
Call 383-4568
(ANYTIME)
8-6

FOR REMODELLING
ALUMINUM WINDOWS
ALLIED GLASS
388-5108

ADVERTISING
by mail works!
Try some from
IDEALETTER SERVICES LTD.
2524 Government St.
382-9296

LUXURY ONE-LEVEL TOWNHOUSES
1447 ST. DAVID ST.
"OAK BAY"
2-bedroom at $75,000
2-Bedroom and Den at $119,500
BY APPOINTMENT ONLY
CALL 592-2407
ANYTIME
WHYTE AND GOWER
Oak Bay Properties Ltd.
2227 Oak Bay Ave.
8-7

663 AQUARIUS
Your own piece of the rock — beautifully treed, views. Superb living offered in this octagon designed home. Low nineties.
478-5561 GAIL JENKINS 478-6458
386-3231 OLIVE WEBBER 384-9267
BLOCK BROS. REALTY LTD.
8-9

Pemberton, Holmes Ltd.
REAL ESTATE · MORTGAGES · INSURANCE · APPRAISALS
MORTGAGE INVESTMENTS
Provide excellent yields for your portfolio — We have a good selection of prime quality 1st mortgages for your consideration.
12% - 12½%
TO DISCUSS MORTGAGE INVESTMENT
384-8124 1000 GOVERNMENT ST.
8-8

GET LOST. AND FOUND.

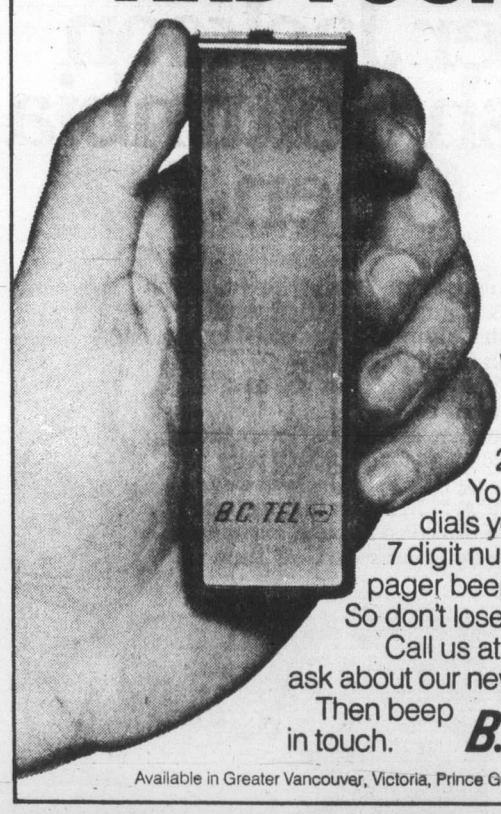

With a B.C.Tel pager you're easy to find. 24 hours a day. Your office simply dials your personal 7 digit number and your pager beeps. So don't lose a minute. Call us at 388-8911 and ask about our new, low rates. Then beep in touch. B.C. TEL
Available in Greater Vancouver, Victoria, Prince George and Kamloops.

CORONADA
14 STRATA TITLE HOMES
1325 HARRISON
Five blocks east of downtown Victoria
ONLY TWO LEFT
Come and see WHY 12 homes SOLD in eight weeks.
1-Bedroom, 3rd floor $32,500
2-Bedroom, 4th floor $45,000
OPEN DAILY 1 to 4:30

J. H. Whittome & Co. Ltd.
1111 Blanshard St. 388-4271
TED RADWAY 477-6176
JOE MANTON 382-5211
8-3

U.S. Senate passes $104 billion for B-1s

WASHINGTON (AP) — The U.S. Senate passed a $104-billion defence appropriation bill Monday, deferring $1 billion for purchase of the first three B-1 bombers until after next Feb. 1.

The 82-6 vote sent the bill to a conference with the house to resolve differences.

One issue to be settled is the timing of the B-1 bomber purchases. The house voted $1 billion for initial orders for a planned $22-billion fleet of 244 planes without restriction as to timing.

The senate went along with the recommendation of its appropriations committee that commitment of any procurement money be postponed until after the next presidential inauguration. This would give the new president a chance to review latest prototype test data and decide whether the new supersonic plane is worth the cost.

The senate-passed bill is $3.9 billion less than President Ford's budget proposal and $1.4 billion under the total approved by the house.

The senate total, however, is $11.6 billion more than was appropriated for the 1976 fiscal year ended June 30.

Before final action, the senate turned down amendments to delete $350 million for advance procurement items for a fourth Nimitz-class nuclear powered aircraft carrier and $75 million for procurement of 360 nonnuclear Lance surface-to-surface missiles.

Senator Patrick Leahy, who proposed the nuclear carrier money, urged that it be delayed at least one year pending completion of a National Security Council study of the future role of aircraft carriers in naval warfare. The amendment was defeated 50 to 35.

Chairman John Stennis of the Senate Armed Services Committee, said the new carrier is designed to replace the USS MIdway in 1984 to maintain a 12-carrier force considered necessary since the end of the Second World War.

The senate also defeated, 61 to 15, an amendment by Senator Gary Hart to eliminate money for nonnuclear Lance missiles. Hart argued that equivalent support for artillery forces could be provided cheaper through aerial bombing.

The senate bill includes $6.2 billion for Navy shipbuilding, including funds for one new Trident submarine, three nuclear-powered attack submarines and eight guided-missile frigates.

The bill also includes funding for conversion of the nuclear-powered cruiser Long Beach to a strike cruiser equipped with the Aegis air defence system, but deletes funds for advance procurement for a new nuclear-powered strike cruiser.

Other procurement items in the bill include $1.4 billion for 108 F15A fighter aircraft, $432.7 million for six airborne warning and control system aircraft, and $274.5 million for 60 additional Minuteman III inter-continental ballistic missiles.

TOUR THE MARITIMES

with CN's 1976

MARITIME FALL TOURS

(From Vancouver)

TOUR A — Sept. 13th

TOUR B — Sept. 27th

Canadian National invites you to experience all the color and panorama of a Fall Tour of Canada's Maritime provinces — from the rugged and picturesque shorelines to the scenic beauty of the Cabot Trail in full autumn splendour — and the added pleasure of an across Canada railway land cruise.

BOOK NOW! THERE ARE A FEW SEATS STILL AVAILABLE

JUST FILL OUT THIS COUPON FOR FURTHER INFORMATION AND FREE BROCHURES

NAME .....

ADDRESS .....

PHONE NO .....

CITY ..... PROVINCE .....

Featherstone TRAVEL SERVICE LTD.

734 YATES STREET 386-6101 | COLWOOD PLAZA 478-9505 | 101-230 MENZIES AT SIMCOE 386-8427 8-7

Court upholds pollution curbs

WASHINGTON (UPI) — The U.S. Curt of Appeals has upheld government water pollution limits set for pulp and paper companies. The court said the environmental protection agency exercised "a reasoned discretion," that the 1974 regulations were not arbitrary, and that they compiled with the 1972 federal Water Pollution Control Act.

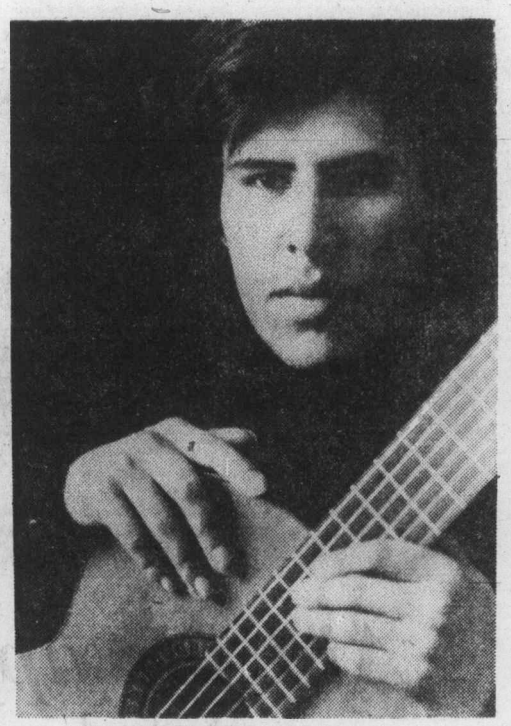

Concert soloist

Bolivian guitarist Javier Calderon along with the Stuttgart Trio headline tonight's Shawnigan concert at University of Victoria's MacLaurin building. Calderon has been acclaimed by master guitarist Andres Segovia.

Family get $45,000 for loss of mother

The family of a Langford woman who was killed in a car accident two years ago has been awarded $45,000 damages in B.C. Supreme Court against the driver of the car.

Mr. Justice J. G. Ruttan put damages at $90,000 but held that Evelyn Northey, a pedestrian, and Brian George Trueman, the car driver, were equally liable in the accident June 9, 1974, on Station Road, Langford.

Ernest Northey, the woman's husband, will receive $35,000, two daughters will each receive $4,500 and the youngest son will receive $1,000 under Mr. Justice Ruttan's award.

He said the "unusual feature" of the case was that Mrs. Northey was the breadwinner of the family and Northey unemployable.

He was satisfied that Trueman, who registered a blood alcohol reading of .13 after the accident, was travelling at more than 60 miles an hour in an area where the posted speed limit is 35 miles an hour.

He said Mr. and Mrs. Northey had spent two or three hours in the Langford Legion beer parlor and noted Trueman claimed she was under the influence of alcohol. She had a blood alcohol reading of .10.

"There is no doubt that the defendant was driving his motor vehicle without due care and atttention for persons he might reasonably expect to be on the highway."

"The excessive speed, combined with his condition of impairment from alcohol, reduced his ability to have his car under control within the range of his visibility and to take avoiding action in any emergency."

"Turning to Mrs. Northey, he said "I do not feel justified in concluding she acted as a prudent pedestrian would do. The evidence indicates she was not there to be seen by anyone until very shortly before the accident, and I conclude she entered too abruptly, coincident with a misjudgment of the defendant's speed.

"She placed herself in a dangerous situation but this danger was greatly enhanced by the driving of the defendant."

VICTORIA TIRE

2 STORES TO SERVE YOU

Brake and Drum Service . . .

4 WHEELS 54.95

Including drum re-surfacing, parts, labour

Cars with front disc brakes including rotor re-surfacing 74.95

Here's What we Do:

- Install new premium quality brake linings on all 4 wheels
- Resurface drums on all four wheels
- Re-pack front wheel bearings
- Lubricate and clean brake backing plates, plus 6 other safety tests and checks

Includes rotor re-surfacing and new disc brake pads installed on front wheels plus parts and services listed on rear wheels

TUNE-UP

including parts and labour

34.95 4-CYL. CARS

Here's What you Get:

- New spark plugs, points, condensor, rotor
- Check spark plug wires, distributor cap, coil
- Engine compression test
- Adjust timing and dwell angle
- Adjust idle mixture
- Inspect fuel filter
- Inspect P.C.V. operation
- Clean air filter element
- Lubricate heat riser valve
- Inspect cooling system hoses

6 CYL. 39.95 CHARGEX 8 CYL. 44.95

VICTORIA TIRE DOWNTOWN 610 Herald, 382-6184 8-10

VICTORIA TIRE HILLSIDE 1623 Hillside, 598-4584 Wed., Thurs., Fri. 'til 9 p.m.

SLA crime spree: Harrises convicted

LOS ANGELES (UPI) — Symbionese Liberation Army members William and Emily Harris were found guilty Monday of robbery, car theft and kidnapping for a 22-hour SLA crime spree with Patricia Hearst in May, 1974, that led to the virtual extinction of the radical group's hard core by police guns the next day.

Miss Hearst faces trial on the same charges beginning Jan. 10.

The Harrises could get up to 25 years in prison on the kidnapping conviction, and still face trial on charges of kidnapping Miss Hearst.

A Superior Court jury, ending a three-week trial and a marathon nine days of deliberations, found the Harrises innocent on six charges of assault with a deadly weapon — apparently accepting the Harris defence that threw the blame on Miss Hearst.

They were found guilty of stealing two cars during a wild flight across the city after Miss Hearst shot up an Englewood sporting goods store. The most serious verdicts however found them guilty of kidnapping teenager Thomas Mathews at gunpoint and the kidnapping of Frank Sutton, from whom they took $250 and a car.

The Harrises, college sweethearts in Indiana who joined the radical movement in the San Francisco Bay area, took the verdict with no show of emotion, slouching in their chairs behind the bulletproof glass barrier that divides the special "high security" court room.

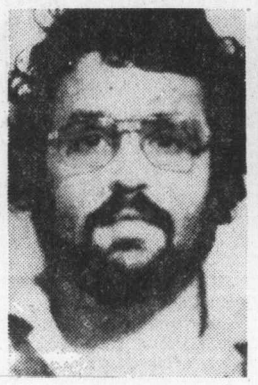

William and Emily Harris

The verdict came in the midst of a hearing into the defence's motion for a mistrial on grounds of multiple incidents of irregular conduct by jurors and prospective jurors.

The mistrial hearing continued after the verdicts were in, with the judge questioning a juror who allegedly said before testimony began that the result was a foregone conclusion.

The juror, Ronald Pruyn, denied the report.

Superior Court Judge Mark Brandler did not dismiss the jury, but ordered them sequestered again and returned to court Friday, apparently for continuation of the mistrial hearing into the prejudice charges by defence attorney Leonard Weinglass.

Harris, who has repeatedly accused the judge of bias, reacted bitterly when the judge said he would question the jurors.

"Oh great," he said. "I object to you doing any of the questioning."

Brandler set a hearing for Aug. 30 to hear pre-sentencing reports and set a date for sentencing.

Peter Jackson British Columbia Open

August 20th-22nd at the Quilchena Golf & Country Club Richmond, British Columbia. Conducted by the British Columbia P. G.A.

Three days of great golf on a challenging course.

Be there as local and international stars compete for $20,000.00 prize money and the Peter Jackson Cup. Call: (604) 277-1101 for information.

Part of the coast to coast excitement of The Peter Jackson Golf Tour.

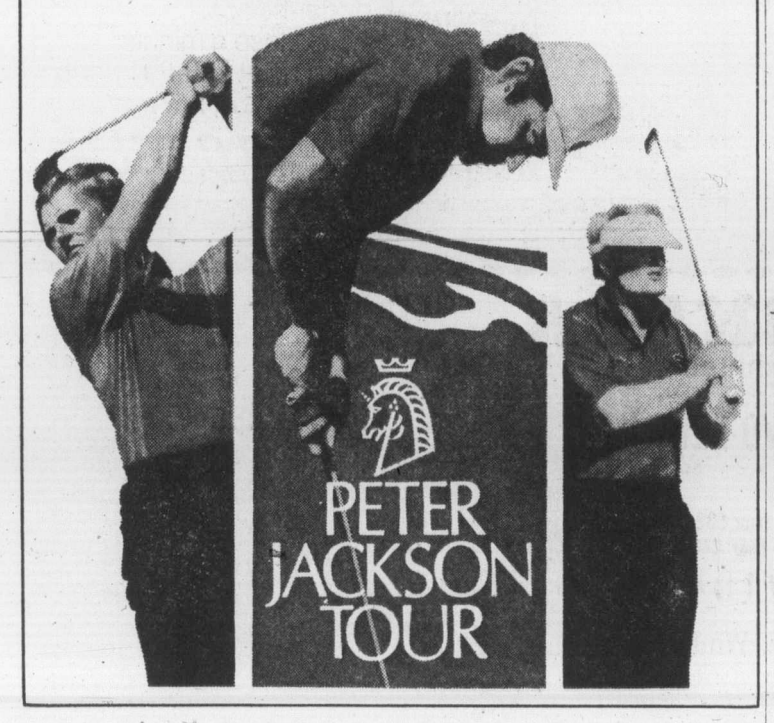

Davis says the Jetfoil still 'if' proposition

Southern Vancouver Islanders will have their old Victoria-Vancouver harbor-to-harbor run restored if the provincial government decides to buy a Boeing Jetfoil ferry this fall.

But Transport Minister Jack Davis stresses that "if" is the active word.

The Jetfoil, scheduled to begin a series of test runs between Victoria and Seattle in September at Boeing Co. expense, costs $7 million new.

Davis, contacted briefly in Vancouver Monday, said the Boeing offer was "too good to turn down" but should not be construed as a commitment by the government to buy one of the vessels.

"We are prepared to look at it," he said, "and if we did decide to purchase one, it would be used between Victoria and Vancouver, not between Victoria and Seattle."

Estimated cost of a one-way ticket, should the service be started, would be between $20 and $25.

The Jetfoil was first considered by the NDP government but the Dec. 11 election upset its negotiations with Boeing.

Like Davis, the minister at that time, Robert Strachan, said if instituted the Victoria-Vancouver express ferry service would compete with Airwest's harbor-to-harbor flights rather than regular ferry service.

Plane crashes

CADIZ (UPI) — A Spanish military transport plane carrying 33 persons — officers, their wives and children — crashed in flames near Cadiz on a flight to the Canary Islands.

Police said 10 people were killed and the other 23 aboard all were injured.

CAR WINDSHIELD DAMAGE?

QUICK! to your CPI Auto Glass Installation Centre

Your CPI Auto Glass Installation Centre has windshields and windows in stock made to factory specifications.

You get expert installation plus a one year guarantee against leaks.

That adds up to fast, dependable service when you have cracks or breaks.

Come and see us. Or, if your car's not driveable, call. We'll come and see you.

CANADIAN PITTSBURGH INDUSTRIES CPI

977 Fort St. 382-3166

Kenitex

YOUR HOME and never paint again! TM

RESIDENTIAL COMMERCIAL INDUSTRIAL

6 million world wide applications since 1946

OTHER MAINTENANCE FREE INSTALLATIONS

ALUMINUM SUNDECK PATIO COVERS AND ENCLOSURES • ALUMINUM ROLL-UP AWNINGS • ALUMINUM REPLACEMENT WINDOWS ALUMINUM 5" CONTINUOUS GUTTER • ALUMINUM SUNDECK PATIO RAILINGS.

PHONE 384-4148 FOR FREE ESTIMATE

GRANITE Industries Ltd.

VICTORIA'S HOUSE OF ALUMINUM TM AND Kenitex NEVER PAINT AGAIN

516 WILLIAM STREET, VICTORIA

OPEN SATURDAYS 9 A.M. to 5 P.M.

47-5

Quebec golfer snaps slump

SASKATOON — Dan Talbot, who had vowed to be more aggressive in competition, charged from behind with a seven-under-par 65 Sunday to win the Saskatchewan Open golf championship by two strokes.

Winner of only $262 on last year's Canadian pro tour, the 23-year-old from Beloeil, Que., collected $3,000 for Sunday's victory as he finished with a 54-hole total of 204.

Sharing second place at 206 and each earning $1,540 were Vinnie Baker of Johannesburg, who closed with a 67, Beau Baugh of Florida (71) and Tom Irwin (69) of Moncton.

Carding last-round 70s to wind up in a fifth-place deadlock at 207 were Jim Bartak of Nebraska and David Crowe of Oregon.

Dave Barr of Kelowna (69) was in a group at 212 and John Morgan of Victoria, closing with a 73, was at 217, out of the money.

Bob avoids trouble for first tour win

ENDICOTT, N.Y. (UPI) — Avoiding the "big numbers" which had cost him chances at previous tiles, Bob Wynn Monday won the first tournament of his six-year tour career, the rain-plagued $200,000 B.C. Open.

Wynn earned the $40,000 first prize when rookie Bob Gilder missed a six-foot par putt on the 72nd hole to drop him out of a tie for the lead.

A quadruple bogey eight on the 71st hole cost Wynn the lead in last year's Philadelphia Classic, and a discouraging nine in the third round of last year's PGA championship also cost him the lead in that event.

He had similarly blown himself out of contention in the final rounds of tournaments for the past two weeks.

"Yes, I'd made big numbers before when they hurt the most," said Wynn, a 36-year-old Californian. "And I'm sure that the bad experience probably helped me a little bit. I knew I could blow it and it wouldn't be the end of the world."

Wynn scrambled in and out of the lead in Sunday's round, which was doubled to 36-holes due to a Saturday rainout.

He had birdied the tournament's 70th hole to tie Gilder at 12-under-par when a severe rain storm flooded the En Joie Golf Club here, postponing the finish until Monday.

B. Wynn, $40,000	65-71-66-69—271
B. Gilder, $22,800	69-65-69-69—272
T. Diehl, $9,750	68-70-69-67—274
G. Knudson, $9,750	67-70-67-70—274
J. McGee, $9,750	65-70-70-69—274
E. Sneed, $9,750	68-66-69-71—274
L. Nelson, $6,400	69-70-68-68—275
W. Armstrong, $5,650	73-67-69-67—276
D. Hill, $5,650	67-70-72-67—276
B. Allin, $4,600	63-67-74-73—277
D. Sikes, $4,600	71-66-69-71—277
S. Adams, $3,600	72-68-71-67—278
G. Burns, $3,600	70-70-71-67—278
B. Walzel, $3,600	74-67-70-67—278
K. Zarley, $4,600	68-69-69-71—278
G. Cadle, $2,800	69-72-69-69—279
G. Johnson, $2,800	70-69-70-70—279
B. Mallon, $2,800	67-71-70-71—279
A. Miller, $2,800	67-71-69-72—279
Bob Murphy, $2,800	73-69-69-68—279
B. Lietzke, $1,850	71-71-69-69—280
John Schlee, $1,850	71-69-70-70—280
B. E. Smith, $1,850	69-72-69-70—280
D. Stockton, $1,850	70-67-71-72—280
A. Wall Jr., $1,850	69-70-74-67—280
T. Watson, $1,850	69-70-73-68—280
S. Altgelt, $1,249.09	70-72-72-67—281
T. Cerda, $1,249.09	71-68-71-71—281
R. Curl, $1,249.09	73-67-72-69—281
M. Hayes, $1,249.09	67-70-71-73—281
J. Inman, $1,249.09	71-69-73-68—281
D. Iverson, $1,249.09	67-73-72-69—281
T. Jacklin, $1,249.09	74-66-67-74—281
L. Lott, $1,249.09	72-69-70-70—281
M. McLendon, $1,249.09	68-73-73-67—281
J. Schroeder, $1,249.09	68-72-72-69—281
B. Wadkins, $1,249.09	69-70-70-72—281
C. Coody, $880	70-72-69-71—282
R. Massengale, $880	70-71-73-68—282
A. North, $880	70-72-71-69—282
G. Player, $880	72-70-68-72—282
B. Charles, $700	69-66-72-76—283
D. Meyer, $700	68-71-74-70—283
F. Molina, $700	73-69-68-73—283
A. Tapie, $700	70-72-72-69—283
L. Trevino, $700	69-73-72-69—283

Daggatt medal winner

Walter Daggatt of Seattle fired a par 70 Monday at Victoria Golf Club and captured medal honors in the 54th annual Seniors North West Golf Association Tournament.

Defending champion Harold Weston of Portland and Larry Harris of Vancouver tied for second with 73s while six players including Jake Peters and Lou Williams of Victoria, tied at 75.

Missing from the championship flight of 16 are former champions Bill Thompson and Dr. George Bigelow, both of Victoria. Thompson, who won in 1973 and 1974, shot 78 and Dr. Bigelow shot 81.

CHAMPIONSHIP QUALIFIERS

Walt Daggatt, Seattle	70
Harold Weston, Portland	73
Larry Harris, Vancouver	73
Mel Asprav, Spokane	75
Gerald Davis, Spokane	75
Max Hunter, Olympia	75
Ole Jensen, Seattle	75
Jake Peters, Victoria	75
Lou Williams Victoria	75
Ted Cabeldu, Victoria	76
Nat Giustina, Eugene	76
Gordon Millin, Victoria	76
Arnold Groth, Seattle	77
Ray Cranston, Victoria	77
Irvine, Parent, Seattle	77
Dan Bracken, Seattle	77

Aussie, Wendy in B.C. Open

Karen Ruddell, winner of the Rothmans Tournament at Vancouver on the weekend, has entered the third annual Labatts B.C. Open tennis tournament.

The six-foot-half-inch Australian and Wendy Barlow of Victoria are last minute entries in the high-calibre international competition which is the 79th version of the B.C. Open.

Qualifying matches were held Monday and the championship play begins at 9 a.m. today at the Racquet Club of Victoria.

The tall Australian should be a top threat to upset the seeded players in the women's division while Miss Barlow joins Brenda Cameron as a local favorite.

Miss Barlow, the Canadian 16-and-under champion, was scheduled to compete in an Open tournament at Toronto but opted to play in the B.C. Open.

Anne Lebedeff of Washington is the No. 1 seed in the women's division while Audrey Morse of Baltimore, winner of the fourth tournament of the six-tournament American Express Challengers Circuit, is seeded second and Kaene Kennington of Sandy, Utah is seeded third.

Peter Pearson hasn't won on the tour this year but the Californian has made the semi-finals in every tournament and is the men's top seed.

Californian Dick Bohrnstedt won at Portland and is seeded second, while Matt Mitchell of Stanford University is seeded third and defending champion Steve Docherty of Australia is seeded fourth.

Mitchell defeated Pearson, 6-7, 6-1, 6-4, in the final of the Seattle Tournament Sunday but an amateur he had to pass up the $1500 in prize money.

Docherty won the first tournament, at Eugene, and won the third tournament, at Tacoma.

The B.C. Open is the richest tournament of the tour with approximately $10,000 in prize money up for grabs. The tour winds up next week at Spokane.

How to have a chance at winning
$100,000.
(And give crippled children a chance.)

Cut coupon.
Enclose $2.00.
Cross your fingers.

To order your tickets, mail this coupon to:
LUCKY LEO LOTTERY
3937 QUADRA ST.
VICTORIA, B.C. V8X 1J5
$2.00 PER TICKET
Early Bird Draws: July 27th, August 31st, September 29th, October 26th.
NO. OF TICKETS REQUIRED ____ AMOUNT ENCLOSED ____ CHEQUE ____ MONEY ORDER ____
NAME ____
ADDRESS ____ PHONE ____
CITY/TOWN ____ POSTAL CODE ____
Authorized by the Government of British Columbia Licence No. 20189

Do it now!
Proceeds to the B.C. Lions Society for Crippled Children.
July 27 Early Bird winners: $1,000 to N. Holbrook, San Pedro Avenue, Victoria. ($500 seller's prize—Eleanor Beam, Victoria). $50 consolation—S. Castley, Lake Cowichan; John Huntbach, Victoria. $25 consolation—T. Kelly, Victoria; Wendy Beaumont, Saanichton; Joy A. Clement, Victoria.

DRIVER TRAINING COURSES
START SOON (SEE DATES BELOW)
$50 ICBC GRANT AVAILABLE
Call your nearest Young Drivers of Canada office for further information

- Complete modern classroom facilities and late model dual-controlled cars
- Defensive driving techniques and advanced seeing habits taught
- Tuition fees tax-deductible

★ CLASSES START ★
VICTORIA—Aug. 19, 7-9:30 p.m.
OAK BAY—Aug. 19, 4:30-7 p.m.
COLWOOD—Aug. 23, 7-9:30 p.m.

COURSE FEATURES:
2 HOURS Pre-licensing info with visual aids.
19 HOURS classroom instruction with visual aids.
8 HOURS training in dual-control vehicle (automatic & standard available)
5 HOURS in traffic mobile classroom training
Special Bonuses Available for Graduates

A NON-PROFIT FEDERALLY CHARTERED ORGANIZATION

Young Drivers of Canada

VICTORIA 382-4822 827 Broughton Street
COLWOOD 474-1422 774 Goldstream Ave.
OAK BAY 595-1120 2019 Oak Bay Avenue

GARDEN CITY DRIVING SCHOOL, THE OAK BAY DRIVER TRAINING CENTRE AND CANADA WEST DRIVER TRAINING LTD. ARE LICENSED TO TEACH THE YOUNG DRIVERS OF CANADA PROGRAM IN VICTORIA
8-9

NOTHING WILL SELL YOU A VOLVO LIKE A TEST DRIVE IN A GRANADA, MONARCH OR CUTLASS.

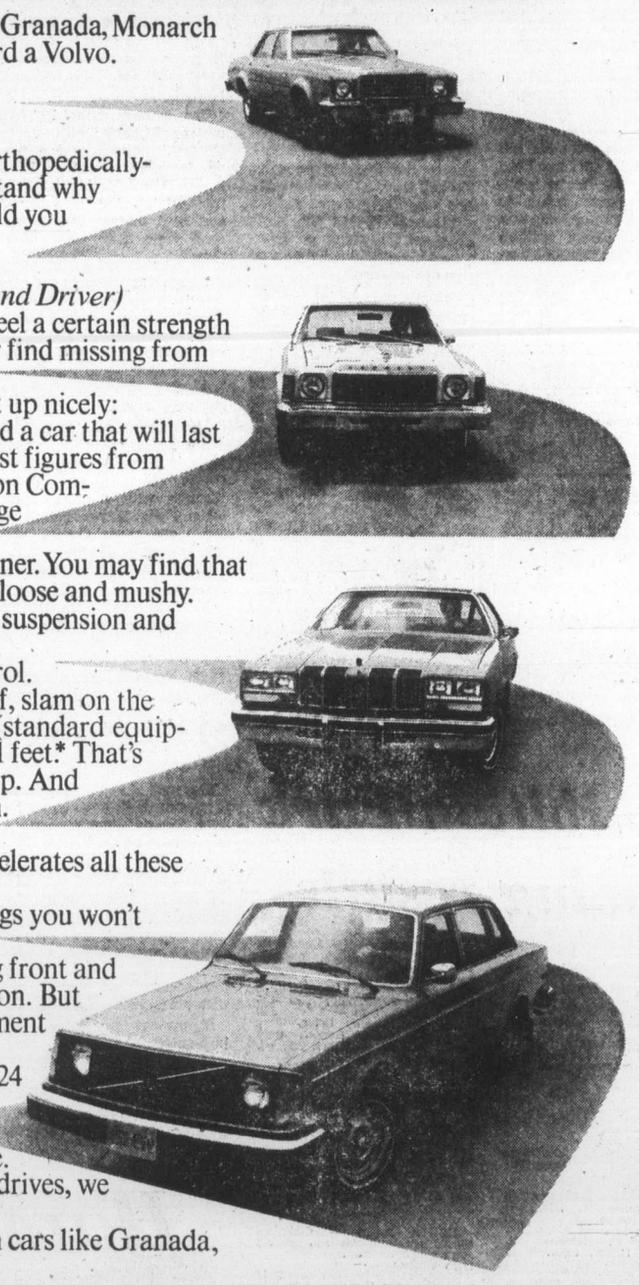

For what you might spend on a Granada, Monarch or Cutlass, you could probably afford a Volvo.

But compare these cars in test drives, and you'll see that price is where all resemblance ends.

The minute you sit in Volvo's orthopedically-designed bucket seats, you'll understand why they've become legendary. "They hold you in a position that is more comfortable than you'll get in almost any other contemporary car." *(Car and Driver)*

Once out on the highway, you feel a certain strength and solidity to a Volvo that you may find missing from cars like Granada, Monarch and Cutlass. *Road Test* magazine sums it up nicely: Volvo "offers proven engineering and a car that will last a good deal longer than most." (Latest figures from the Swedish Motor Vehicle Inspection Company show that Volvos last an average of 16.6 years in Sweden.)

Take the cars around a tight corner. You may find that Granada, Monarch and Cutlass feel loose and mushy. Whereas a Volvo—with spring-strut suspension and rack and pinion steering—feels tight, responsive, under perfect control.

If the opportunity presents itself, slam on the brakes. Volvo's 4-wheel power discs (standard equipment) haul the car from 60 to 0 in 161 feet.* That's 24 feet shorter than a Cutlass can stop. And 33 shorter than Granada or Monarch.

And thanks to a fuel-injected overhead cam engine, Volvo out-accelerates all these other cars.

Of course, there are certain things you won't have a chance to test in a test drive. Things like Volvo's energy-absorbing front and rear ends, and safety cage construction. But we can tell you that the U.S. government is so impressed by these safety characteristics that they recently bought 24 Volvos for a crash-testing program that will help establish safety standards for cars of the future.

When you've finished your test drives, we think you'll be convinced.

You can invest a lot of money in cars like Granada, Monarch and Cutlass.

But none of them gives you as much in return as a Volvo.

*Braking performance for vehicles carrying light load reported by manufacturers as required by the U.S. Department of Transportation.

© VOLVO CANADA LTD.

THERE ARE A LOT OF CARS IN VOLVO'S PRICE CLASS. BUT NOT IN VOLVO'S CLASS.

See Our Multiple Choice of Volvo Models. Then Test One.
Leasing Available.

McCallum Motors Ltd.
1101 Yates Street
382-6122
dealer licence no. D-00850A

Brian Holley Motors Ltd.
3319 Douglas Street
384-1161
dealer licence no. D-00903A

This week, look into Victoria's finest condominiums!

Next week may be too late!

Magnificent Laurel Point suites are ready for living, right now, and right now is the time to make your move. Prices are sure to rise, interest rates may go up too. Choose your new home now, at Victoria's last Inner Harbour residential development.

Laurel Point Prestige Condominiums feature:

- Unobstructed waterfront location
- Surrounded by a park
- Spectacular ocean and mountain views
- Choice of 37 outstanding floorplans
- Brick fireplaces and huge terraces with barbecues
- Magnificent landscaping with Garden Pavillion
- The Harbour Club—a private getaway for Laurel Point residents only
- Pool and sauna
- 7 exclusive, architect-designed townhouses 3,000 square feet, $155,000
- Apartment condominiums, $59,000-$130,000
- Guaranteed House-Trade plan available
- Unique one-year buy-back guarantee

Weekdays: 1:00 to 8:00 p.m.
Weekends: 1:00 to 7:00 p.m.
225 Belleville Street
Phone 386-7752

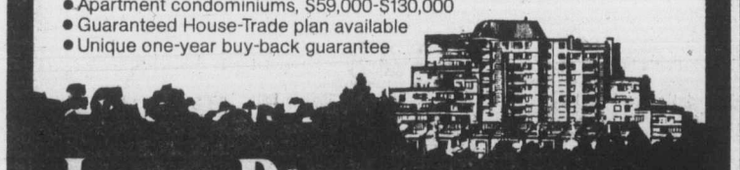

LAUREL POINT
A development of Canadian Freehold Properties Ltd.

Classy field for tourney

By JIM TANG

There may never have been any smaller fields, but it is also the most distinguised, and it will be playing for the most money ever offered in a Victoria golf tournament.

It's the Lady Scott Invitational — a 36-hole event sponsored by the Scott Paper Co., scheduled at the Victoria Golf Club Sept. 13-14, and presenting a unique format which will involve only 16 golfers playing for $45,000 in prize money.

And it's quite a 16. The eight veteran male pros involved between them have won more than $4 million and their tournament successes include the U.S. PGA the U.S. Open, the Masters and the Canadian Open. And they are to be partnered with a matching set of eight women professionals.

Sam Snead, who has won more tournaments than any pro, and Julius Boros, less than $7,000 from becoming a million-dollar man in tournament play, may be the best-known of the male contingent. But not by much. It also includes Doug Sanders, who has tournament earnings of $767,434; Art Wall, who has won almost $600,000, Tommy Bolt, Mike Souchak, Bob Rosburg and, by no means last in any rating in this part of the world, Stan Leonard.

Heading the women's eight is tall Carol Mann, the 1965 U.S. Open champion who stands third on the women's money-winning list with tournament earnings of $413,301.91.
tournament with 200.

With Miss Mann will be two-time U.S. Open champion Donna Caponi Young, eye-catching Laura Baugh, Canadian stars Jocelyn Bourassa and Sandra Post, Australian-star Jan Stephenson, Pat Bradley and Mary Bea Porter.

Tournament plans were disclosed Monday at a meeting at the Victoria club, and in attendance were Miss Stephenson, 1975 rookie of the year on the U.S. tour who finished in a seventh-place tie Saturday in the European Women's Open in England, and Leonard, who was reminded several times that he won the 1935 B.C. amateur championship.

The Lady Scott Invitational will be partnership affair with total scores of each two-some over the two rounds to decide the winners, who will split $10,000. There is $8,000 for the second-place team, $7,000 for the third-place team, fourth place is worth $6,000, fifth place $5,000, sixth place $3,000 and there is $1,000 each for the pair which finishes eighth.

Miss Stephenson and Leonard made the draw for partners Monday, and in a long-shot development became partners when they were the last names pulled out.

Other pairings are Mann-Souchak, Baugh-Snead, Bourassa-Boros, Young-Bolt, Post-Rosburg, Porter-Sanders and Bradley-Wall.

Tickets for the tournament are priced at $6 daily and $10 for the two days, and they went on sale Monday. They may be obtained at all clubs in this area.

—Robert Duffus photo

Scott Paper president George O'Leary and Jan Stephenson listen as Stan Leonard talks

Rolf wrestles to world title

Rolf Schetterer has added a world title to his lengthy list of wrestling laurels.

The 16-year-old Victorian won the 16-and-under title in the world youth invitational freestyle championships at Augsburg College in Minneapolis, on the weekend.

The B.C. 18-and-under champion, Schetterer pinned Jean Gaudard of Switzerland in the second round of the championship match.

Schetterer, who was born in Germany and moved to Victoria with his family three years ago, pinned all his other opponents in the first round of the three-round matches.

He defeated Felix Garcia of Peru in the quarter-finals and Jose Gonzales of Mexico in the semi-finals.

It was the second world competition for Schetterer and his sixth major competition this year.

A fourth-place finisher in the world schoolboy championships at Santo Domingo last year, Schetterer won the B.C. 18-and-under freestyle and Simon Fraser University Greco-Roman titles earlier this year and finished second in the B.C. high school, the Pacific Rim International Invitational and the Western Canada high school championships.

The next major competition for Schetterer, who is coached by Ed Ashmore of Victoria, is the Pan American junior age-group championships at San Salvador in December.

Rolf Schetterer of Victoria

Candelaria thrills fans with no-hit performance

Pittsburgh Pirates, who haven't a pennant race to spur attendance, dreamed up a gimmick for their Monday night game against Los Angeles Dodgers but the 15,000 fans who turned out got more of a bargain than was announced.

It was "Candy Night" at Three Rivers Stadium, the Pirates giving away 10,000 candy bars because John Candelaria was pitching.

Candelaria, a six-foot seven-inch lefthander who managed an 8-6 record last year in his rookie season, made the occasion something to remember by pitching a 2-0 no-hitter.

It was only the second time a Pittsburgh pitcher has pitched a no-hitter at home, and only the third no-hitter pitched in Pittsburgh's major league history. The other was pitched by Bob Gibson, who was at the game as a member of the broadcast crew.

Candelaria, now 11-4 for the season, came closest to losing his no-hitter in the first inning, when rightfielder Dave Parker saved it with a running, knee-high grab of a soft fly ball hit down the foul line. But the shutout was almost lost in the third inning when a base on balls and two errors loaded the bases. Candelaria got out of the jam when Bill Russell hit into a forceout.

Bill Robinson, a one-time outfielder whose hitting has made him the third-base starter, drove in both Pittsburgh runs with a fifth-inning double.

The result balanced the races in the National League divisions. The Pirates now trail Philadelphia Phillies by 13½ games in the East, and the Dodgers, who lost all four games of a series with Cincinnati Reds before coming to Pittsburgh, are the same distance behind the Reds.

Island teams shine in Ruth tournament

Victoria is unbeaten and Port Alberni is alive in the Pacific Northwest Sectional Senior Babe Ruth baseball tournament.

Ian Henderson pitched a three-hitter Monday and Alberni advanced in the losers' bracket by eliminating Douglas-Glenrock of Wyoming, 7-1, in the first game of a double-header at Royal Athletic Park.

In the second game, Oregon staved off elimination from the seven-team, double-knockout tournament by topping Idaho, 7-4.

Victoria had Monday off after earning a berth in the winners' bracket final against Seattle by blanking Idaho Falls 2-0 on Wayne Proceviats' two-hitter Sunday.

Seattle earned the spot by whipping Beartooth Valley of Montana 13-1 Sunday and by following up with a 4-3 decision over Alberni.

Victoria and Seattle play at 6:30 tonight. The winner advances to the championship final and the loser plays the winner of the 8:30 game between Alberni and Oregon.

Bruce Bugden, who pitched the opening-game win for Alberni, came through with the big hits against Wyoming. He drove in three runs with a pair of singles and Tony Powell drove in two runs with a third-inning single.

Henderson struck out five and allowed only one base-on-balls.

Victoria scored all its runs in the second inning off Paul Heiselman. Ross Barnett scored the winner. He drew a base-on-balls, advanced on a single by Gary White, reached third on an error and scored on a wild pitch.

Brian Meadmore doubled to drive in the other run and Proceviat contributed a single and double in three trips.

Wyoming 000 100 0— 1 3 4
Alberni 004 003 x— 7 7 3
Steve Jackson and Joe Jackson; Ian Henderson and Stan Momot.

Idaho 020 101 0— 4 5 4
Oregon 300 103 x— 7 3 1
Jeff Sill, Mike Kendall (1) and Doug Wessel; Kevin Howard, Kevin Burns (4) and Mat Stillwell.

SUNDAY

Idaho 000 000 0— 0 2 2
Victoria 020 000 x— 2 6 2
Paul Heiselmann, Greg Roberts (2) and Doug Wessel; Wayne Proceviat and Ross Barnett.

Washington 002 001 1— 4 7 2
Port Alberni 201 000 0— 3 5 1
Kurt Fabrizio, Tom Riley (1) and George Kelley, Henry Hanson (7); Larry Chand, Tony Powell (3), Bruce Bunden (6) and Stan Momot, Powell (6). Home run: Washington — Dennis Morris.

Montana 000 000 0— 0 2 1
Oregon 010 101 x— 3 4 1
Dave Fanvak, Wally Beattie (5), Dennis Ottrogge (6) and Mick Kennedy; Tony Gildow and Matt Stillwell.

Washington 104 100 7—13 8 0
Montana 010 000 0— 1 2 4
Duffy Damgaard, Brian Kolbe (6) and Henry Hansen, George Kelley (4); Tom Marker, Rick Sedar (7) and Mick Kennedy.

McDonalds start playoffs tonight

Victoria McDonalds are gearing up for a tough series with New Westminster Salmonbellies.

The best-of-seven Western Canada Major Junior Lacrosse League semi-final opens at 8 tonight at Esquimalt Sports Centre.

New Westminster showed it was going to be tough Sunday by finishing up league play with a 14-11 win over second-place Burnaby Cablevision.

League champion McDonalds won the season series 5-2 but the Salmonbellies downed the Bakers, 12-11, last Friday at New Westminster.

The second game of the series is Friday at New Westminster, the third game is Sunday at Esquimalt and the fourth game is Tuesday on the Mainland.

Burnaby and Richmond Roadrunners open their series Wednesday at Burnaby, the second game is Saturday at Richmond, the third game is Sunday at Burnaby.

FINAL STANDINGS

	P	W	L	T	F	A	Pts.
VICTORIA	28	21	6	1	485	324	43
Burnaby	28	18	8	2	445	359	38
New West.	28	15	13	0	390	383	30
Richmond	28	9	19	0	350	462	18
Coquitlam	28	5	22	1	361	503	11

Next game: Tonight—VICTORIA vs. New Westminster in first game of best-of-seven semi-final, Esquimalt Sports Centre.

FINAL SCORING

	G	A	Pts.	Pen.
K. Alexander (V)	101	116	217	33
Bob Cool (V)	70	106	176	37
Dan Wilson (B)	61	83	144	20
Mike Reelie (C)	49	76	125	38
Rico Bellusci (R)	65	54	119	148
Mark Tuura (NW)	57	60	117	78
K. McLenaghen (B)	48	60	108	38
Ivan Tuura (NW)	47	52	99	36
Mark Valastin (C)	47	51	98	71
Ken Brown (NW)	40	50	90	33

OTHER MCDONALDS

	G	A	Pts.	Pen.
Tei Labh	55	27	82	22
Ken King	31	42	73	146
Scott Browning	32	40	72	41
Kevin Kennedy	30	38	68	18
Steve Buckley	30	37	67	26
John Entzminger	28	36	64	27
Dave Lowden	15	24	39	56
Jim Boyd	17	18	35	51
Steve Hepburn	13	2x	34	10
Mike Hardy	9	22	31	8
Mike Bryson	15	16	31	14
Gerry Cadwallader	12	17	29	127
Joe Mattishaw	8	15	23	22
Ross McKinstry	10	17	27	10
Al Radley	0	22	22	0
Doug Angrove	5	9	14	4
Roy Sinden	3	11	14	65
Mickey Michaux	0	12	12	0

Shamrocks back in series

Victoria Shamrocks had it when it was needed Sunday night at Memorial Arena, and now they can square their Western Lacrosse Association semi-final by winning tonight in Richmond.

Anything less than an all-out effort would not have been enough, but the Rocks delivered a 60-minute game to edge Vancouver Burrards and avoid the untenable position of being 0-3 in a best-of-seven series.

Victory came the hard way, and the most-heartening part of it for their supporters was the poise shown by the Shamrocks. In a position where another defeat could be counted on as being fatal, they didn't panic when they fell behind by two goals twice in the first 12 minutes.

Both the first two Shamrocks' goals came when the ball trickled over the goal-line after Dave Evans had got a piece of it, but the shots came as the result of determined effort and there was no sign of flustering.

Shamrocks, taking advantage of power-play chances for their second and third goals, were 3-3 by the end of the first period and were never headed again. They were caught at 5-5 after taking a 5-3 lead, and again at 6-6, but they kept coming up with the big play when it was needed.

Mike Beaulac, finding a small opening just inside the post, bounced the ball into the net on a power-play early in the second period to put Shamrocks ahead for the first time. Then non-stop Larry Bell scored a picture goal with Ivan Thompson making the pass.

It looked there as if the Islanders were going to take charge. Burrards kept giving the ball away with bad passing and bad shooting and appeared to be fading, but Pat Differ scored goals four minutes apart, and the pressure shifted.

The Shamrocks met it. They answered back with Jerry Kustaski finishing off a fine passing play with Charn Dhillon and Pete Rushton, took a 6-5 lead into the third period and kept finding the answer each time they were questioned.

When Ward Sanderson was allowed to get loose in front of Skip Chapman for the 6-6 goal four minutes into the third period, the Shamrocks needed only 30 seconds to regain the lead, Jack Kastelein scoring a spectacular goal.

Then Chapman who showed some of his old-time clutch form in a route-going job between the pipes, came through with a great save when Doug Hayes got away for a one-on-one chance with the veteran goalkeeper.

After Rushton scored a power-play goal to make it 8-6, Chapman robbed Bob Holmes on a breakaway. And when Hayes worked clear to get the Burrards to 7-8 at 11:38, Norm Baker hustled up the loose ball which resulted from the faceoff, passed it to Bell and the Shamrocks had their two-goal lead back in eight seconds.

Bob Salt sliced it in two at 15:45, but tight, alert checking kept Burrards under control in the tense finish.

Outstanding in a good team effort was Dhillon. The veteran centre eased things by scoring his club's first goal with Burrards at 2-0, and he assisted on five of the next six Victoria goals as well as making another big contribution with his faceoff successes.

Shamrocks played without high-scoring Ron MacNeil, and coach Nirmal Dillon said Monday night that he wouldn't make any lineup changes and that MacNeil would also miss tonight's game. The series returns to Victoria on Thursday.

The other semi-final series is also 2-1, and New Westminster Salmonbellies took the lead Sunday night by scoring a 17-7 home-floor decision over Coquitlam Adanacs.

A 10-goal first period killed Adanacs, who had surprised on Saturday night by recovering from a 4-20 first-game setback to square the series. Adanacs got only three goals in the first period, and they were blanked in the second 20 minutes to drop behind 3-13.

Wayne Goss, who had as many assists, Chuck Medhurst and Bill Mosdell all scored three goals for Salmonbellies, Jim Johnston had two goals and five assists and Brian Tasker two goals and three assists. John Allen, who has been playing Sr. "B" lacrosse this year, had three goals and one assist for Adanacs and Dave Durante had two goals and four assists. The fourth game is in Coquitlam on Wednesday.

VICTORIA

	G	A	Pen.
Skip Chapman	0	0	0
Pete Rushton	2	1	0
Norm Baker	0	1	0
Ranjit Dillon	0	0	2
Larry Bell	2	0	2
Dan Green	1	1	0
Jeevan Dillon	0	0	0
Charn Dhillon	1	5	2
Mike Walsh	0	1	2
Jack Kastelein	1	0	0
Chris Hall	0	0	0
Mike Beaulac	1	2	0
Dave Thomson	0	0	9
Joe McCrea	0	0	2
Ivan Thompson	0	3	2
Jerry Kustaski	1	0	0
Frank Alexander	0	0	2
George Grover	0	0	0
Totals	9	14	23

VANCOUVER

	G	A	Pen.
Dave Evans	0	1	0
Bill Rawson	0	2	0
Dennis Quigley	0	0	2
Dave Cochrane	0	0	9
Dave Tasker	1	1	0
Bob Holmes	0	0	0
Mike Smith	0	1	0
Ward Sanderson	1	0	2
Nick Delmonico	1	0	2
Bill Foote	0	1	0
Pat Differ	3	0	2
Ron Pinder	0	1	6
Bob Salt	1	2	0
Doug Hayes	1	2	0
Gord Frederickson	0	3	0
Taki Vohalis	0	0	2
Don Hamilton	0	0	0
Totals	8	14	25

Shots stopped by:
Chapman (Vic) 15 5 10—30
Evans (Vcr) 14 16 15—45
Score by periods:
VICTORIA 3 3 3— 9
Vancouver 3 2 3— 8

The Original Knight
SOLUNAR TABLES
When To Fish Or Hunt

According to the Solunar Tables calculated for this area, the best times for hunting and fishing for the next 48 hours will be as follows (Times shown are **Pacific Daylight** times):

A.M. Minor	A.M. Major	P.M. Minor	P.M. Major
TODAY			
5:30	—	6:20	12:10
TOMORROW			
6:20	12:30	6:55	1:00

Major periods, lasting 1½ to 2 hours, dark type.
Minor periods, shorter duration, light type.

Exhibition Park racing results

VANCOUVER — Results of Monday's thoroughbred racing at Exhibition Park:

FIRST RACE — Claiming, $1,950, for three and four-year-olds, six and one-half furlongs:
Sweet Jackie (Furlong) $6.70 $4.60 $3.50
Honey Royal (Peichoto) 6.60 6.60
Frosty Serenade (Krasner) 13.90
Also ran: Sound of Glory, Xingu, Eddies Dancer, Salty Tom, Jean Ballyhoo, Muzzel Loader, Nobhill Lady. Time 1:20 4-5. Quinella paid $28.90.

SECOND RACE — Claiming, $1,950, three-year-olds, six and one-half furlongs:
New Pride (Smith) $64.30 $30.70 $11.00
Sassy Sis (Kranser) 17.30 6.10
Sunrise Belle (Manning) 2.70
Also ran: Leigh Erin, Alder Lily, Arnak, Elsie J., Nathans Pal, Saucy Alicia, Hidden Lake. Time 1:20 4-5.

THIRD RACE — Claiming, $3,000, two-year-olds, six furlongs:
My Terresto (C'tson) $3.70 $2.80 $2.50
Good Leadership (Arnold) 3.20 3.00
Arch Raider (Johnson) 4.60
Also ran: Fantastic Affair, Grandpas Guy, Corries Capri, Donnatella, Sailors Horizon, Turn The Coin. Track scratch — Leas Buddy. Time 1:14 2-5.

FOURTH RACE — Claiming, $1,950, three-year-olds and up, six and a half furlongs:
Langley Beau (Rich) $13.80 $5.30 $3.20
Double Circle (Loseth) 4.10 2.80
Chief Exporter (P'oto) 3.40
Also ran: Pallascheck, World Statistics, Canadian King, Centennial Hostess, Vancouver D. Treck scratch — Hades Bobbin. Time: 1:20 1-5. Exactor paid $51.50.

FIFTH RACE — Claiming $2,700, three-year-olds, six and one-half furlongs:
Ask The Fleet (Airth) $17.30 $5.60 $3.20
Coin Dealer (Chabara) 3.60 2.60
Born Critic (Furlong) 3.00
Also ran: Source Of Funds, Frelach, Campbells Gamble, Fates Fortune, Just A Winning. Time: 1:19 4-5.

SIXTH RACE — Claiming, $1,950, three-year-olds and up, six and one-half furlongs:
Direct Control (C'brison) $7.60 $4.20 $3.60
Grecian Silver (Manning) 6.80 4.40
Gun Music (Wolski) 5.50
Also ran: Charity Drive, Grey For Sure, Candy Banner, Haig Bomb, Elsie Go Go. Time: 1:21 1-5. Exactor paid: $67.30.

SEVENTH RACE — Claiming, $2,900, three-year-olds and up, one and one-sixteenth mile:
On Really (Arnold) $5.70 $3.70 $2.80
Salt Chuck (Demorest) 12.30 6.80
Rusty Rouser (Barroby) 4.40
Also ran: Scratch Harry, Mi Soldier, Johnny Two Dance, Mekapo, Why Be Wise. Time: 1:47 1-5.

EIGHTH RACE — Claiming, $3,400, three-year-olds and up, six and one-half furlongs:
Duro Valley (Peichoto) $5.60 $3.10 $3.10
x-Solar Runner (Loseth) 3.80 5.10
x-Sniips Visitor (Carleton) 2.60 3.40
x-Dead heat.
Also ran: Devils Daughter, Great Performer, Selarious, Lady Latimer, Black Lilac, Tenicia, Pacific Diamond. Time: 1:19 1-5.

NINTH RACE — Allowance, $4,200 three-year-olds, one and one-sixteenth mile:
Market Babe (Johnson) $11.40 $6.50 $4.50
Summer Lil (Brownell) 7.50 4.90
Girl Of Summer (Loseth) 5.60
Also ran: Major Hike, Saturnalia, Buds Playgirl, Peggys Princess, Winalta, Bendina, Scornful Pride. Time: 1:46 4-5.

TENTH RACE — Claiming, $2050, three-year-olds and up, one mile and one-sixteenth:
Rishaiee (C'bertson) $4.70 $3.00 $2.90
Second Perch (Loseth) 7.40 5.10
Jacks Crystal Ball (Johnson) 3.10
Also ran: Barbosun, Burnside, Maralet, Pals Way, Off Proud. Time: 1:48 1-5. Quinella paid: $35.70.
Attendance: 8262. Handle: $752,515.

Sport today

GOLF

8 a.m. — Start of match play in Pacific Northwest Seniors Association Tournament, Victoria Golf Club.

TENNIS

9 a.m. — Start of championship play in 79th B.C. Open, Racquet Club of Victoria.

BASEBALL

6:30 p.m. — Victoria vs. Washington in winners' bracket final of Pacific Northwest Sectional Senior Babe Ruth Tournament, losers' bracket game at 8:30 p.m., Royal Athletic Park.

6:30 p.m. — Senior Amateur Men's League: Greaves Movers vs. Kubiceks Home Service, Lambrick Park.

SOFTBALL

6:30 p.m. — Stuffy McGinnis Men's League, Royal Oak Sporting Goods vs. Sooke Merchants in first game of best-of-five semi-final, Central Park.

6:30 p.m. — Heywood Avenue Men's League, continuation of playoff semi-finals, Heywood Avenue Park.

LACROSSE

8 p.m. — Western Major junior League: Victoria McDonalds vs. New Westminster Junior Salmonbellies in first game of best-of-seven, semi-final, Esquimalt Sports centre.

Hamburger baron joins WHA ranks

TORONTO (UPI) — The World Hockey Association announced Monday the transfer of its Cleveland franchise to St. Paul, Minn., and the sale of its financially-troubled San Diego team to baseball owner-hamburger baron Ray Kroc.

WHA board chairman Ben Hatskin said following a full day meeting here that the franchise shifts and the new ownerships would put the league on the strongest footing its been in its four-year history.

"Today is an outstanding day for the WHA," Hatskin said. "One of the happiest times for the league because we have people in there that can weather any storms."

Besides Kroc taking over the Mariners and keeping them in San Diego, Hatskin also announced that the Edmonton Oiler franchise would operate this year under new ownership and that the new St. Paul entry would be directed by Nick Mileti.

Mileti, owner of the Cleveland Cavaliers of the National Basketball Association, was the original owner of the WHA Cleveland Crusaders when it entered the league, but gave up control of the team last year.

The move to St. Paul ends a WHA bid to put the Cleveland team in Hollywood, Fla., a move that was announced several months ago. Hatskin said that issue was now dead, although the league still might expand to Florida next year.

In St. Paul, the WHA will again face competition from the National Hockey League Minnesota North Stars in the other half of the twin-cities, Minneapolis.

Last year, the WHA Minnesota Fighting Saints folded after unsuccessfully trying to share the Minneapolis market with the NHL.

This time around, Hatskin said, "we're just going to concentrate on St. Paul, not Minneapolis."

Kroc, head of the MacDonald's hamburger empire and owner of the baseball San Diego Padres, takes over a team that's been in San Diego for two years without much financial success and has been underwritten by the league since the end of last season.

Hatskin refused to reveal Kroc's investment in the franchise, saying only that he'd "look after all (financial) obligations."

In Edmonton, the team's new owner is Dr. Charles Allard, president of Allarco and Edmonton Video Ltd.

Last year, the WHA began with 14 teams in three divisions but was reduced to 12 before the season was over because of the collapse of the Minnesota team and the Denver franchise that moved briefly to Ottawa but still could not meet its financial needs.

This season, the league will stay with 12 teams in two divisions, with Quebec City, New England, Cincinnati, Indianapolis, Birmingham, Ala., (the former Toronto Toros) and St. Paul in the Eastern Division.

The Western Division will consist of Calgary, Edmonton, Winnipeg, San Diego, Houston and Phoenix.

NATIONAL LEAGUE

Eastern Division

	W	L	Pct.	GB
Philadelphia	73	36	.670	–
Pittsburgh	60	50	.545	13½
New York	57	56	.504	18
Chicago	51	62	.451	24
St. Louis	46	62	.426	26½
Montreal	38	68	.358	33½

Western Division

	W	L	Pct.	GB
Cincinnati	73	39	.652	—
Los Angeles	59	52	.512	13½
Houston	57	58	.496	17½
San Diego	55	59	.482	19
Atlanta	51	61	.455	22
San Francisco	49	66	.426	25½

San Francisco 000 010 000— 1 4 0
Montreal 100 000 001— 2 1 1
Barr (10-8) and Rader, Sadek (8); Stanhouse 8-5 and Carter.

Los Angeles 000 000 000— 0 0 1
Pittsburgh 000 020 00x— 2 5 2
Rau 10-9, Hough (9) and Yeager; Candelaria 11-4 and Dyer.

Houston 100 001 470—13
St. Louis 020 000 020— 4
Larson 2-3 and Herrmann. Forsch 5-7, Wallace (8), Solomon (8) Curtis (9) and Simmons. Home run: Houston—Cedeno (16th).

SUNDAY

Atlanta 2-1, San Francisco 0-4.
New York 7, Pittsburgh 4.
Chicago 7, Montreal 1.
Philadelphia 7 St. Louis 2.
Cincinnati 3, Los Angeles 2.
San Diego 4, Houston 3.

Eastern Division

	W	L	Pct.	GB
New York	64	44	.593	—
Baltimore	55	52	.514	9½
Cleveland	53	56	.436	11½
Boston	52	55	.486	11½
Detroit	52	57	.477	12½
Milwaukee	47	58	.448	15½

Western Division

	W	L	Pct.	GB
Kansas City	68	42	.618	–
Oakland	58	53	.523	10½
Minnesota	55	55	.500	13
Texas	53	55	.491	14
Chicago	48	62	.436	20
California	48	64	.429	21

New York 000 101 000— 2 8 0
Kansas City 301 400 00x— 8 1 0
Holtzman 9-8, Jackson (4), Tidrow (7), Lyle (8) and Munson; Leonard 14-4 and Martinez. Home runs: Kansas City, McRae (7th), Otis (13th); New York—Munson (12th).

Chicago 100 000 010— 2 7 0
Cleveland 201 000 10x— 4 9 0
Brett 6-7 and Roof; Bibby 8-4, Laroche (8) and Fosse.

Texas 015 000 200— 8 12 1
Detroit 000 001 000— 1 8 0
Briles 8-8 and Sundberg. Lemanczyk 3-4, Laxton (3), Bare (8) and Freehan. Home run: Detroit—Staub (10th).

SUNDAY

Detroit 2-15, Cleveland 1-5.
Chicago 5-1, Kansas City 2-7.
Baltimore 8, New York 5.
Oakland 9-13, California 3-8.
Texas 5, Minnesota 4.

JUNIOR "A" LACROSSE
Western Canada Major Junior League
PLAYOFFS — SEMI-FINAL
McDONALDS vs NEW WESTMINSTER
Tues. Aug. 10 & Sun. Aug. 15 — 8 p.m.
ESQUIMALT SPORTS CENTRE
Adults $2.50 8-8 Students & OAP $1.75

Sport digest

Finns reward track star

HELSINKI (UPI) — Lasse Viren, the country's new flying Finn, has soared into a new economic class with his second successive double Olympic victories in the 5000 and 10,000 metre runs.

Viren, who returned to Finaldn from Montreal last weekend, was told at celebrations in his hometown of Myrskyla that he will be promoted Sept. 1 from junior to senior class policeman.

When he won the double in Munich four years ago the country gave him a new home. This time they promised him a cottage in Lapland.

Viren is now the owner of reindeer and granted the title of Master of Reindeer because of his comments in Montreal of the positive effects of reindeer milk had on him.

Viren traveled across much of Finaldn by helicopter to be greeted by welcoming crowds. When he arrived at Helsinki airport Saturday he was given dozens of roses and his face blushed from hundreds of kisses.

Ferguson triumphs

PRINCE GEORGE — Cec Ferguson of Victoria, tuning up for the Canadian amateur championship and Willingdon Cup inter-provincial team match later this month, Sunday won the Simon Fraser Open golf tournament.

The power-hitting Victoria amateur shot a last-round 70 to finish with a six-under-par 207 for the 54 holes.

He was three strokes in front of B.C. professionals Bob Cox, Mark Ludeman and Tom Moryson, who closed considerable ground with a last-round 68.

Scott Keenleyside of Richmond shot a last-round 69 and finished sixth with 214.

Seattle signs Stottlemyre

SEATTLE (AP) — Former New York Yankee pitcher Mel Stottlemyre, whose 11-year career was stopped by a sore arm, will be "organizational" pitching coach for Seattle's American League baseball franchise, the team said Monday.

Lou Gorman, director of baseball operations for the as-yet unnamed team, said Stottlemyre will work with pitchers in Seattle's minor league system, instruct the club's winter program and participate in the spring major league camp.

Stottlemyre, 35, pitched for the Yankees from 1964 to 1974. He had a 164-139 lifetime record with a 2.97 earned run average.

The Mabton, Wash., native posted three 20-game seasons, and was on the league all-star team five times.

Lynn signs contract

BOSTON (UPI) — Fred Lynn, 1975 American League most-valuable player, ended eight months of negotiations and the longest holdout in Red Sox history Sunday when he signed a multi-year baseball contract that will keep him in Boston "for the foreseaable future."

Lynn inked the contract in a private signing at his suburban Boston home after his agent, Jerry Kapstein, spent "72 hours of intensive negotiations" with Red Sox general manager Dick O'Connell.

Lynn was unavailable for comment but O'Connell said, "I think both sides should be satisfied. The thing to remember is that the new players' agreement (under which a player is a free agent after six seasons with a club) goes into effect at 12:01 a.m. Monday. We signed him before the deadline."

Wyoming racer drowns

MORGAN CITY, La. (AP) — A hydroplane driver drowned Sunday while competing in the finals of the World Inboard Hydroplane Championships, where Tom Kropfield of Cincinnati took top honors.

R. H. Sutton of Story, Wyo., drowned after his boat flipped at the start of the first heat of the ski runabout race. Sutton, 36, had competed in hydroplane races for 10 years.

Kropfield won the world championship in the seven-litre engine racing with an average speed of 92 miles per hour in two heats. Kropfield won his second straight title Saturday in the 850-cubic inch category.

Gorge closes in

	P	W	L	Pct.	GBL
Gorge Hotel	28	18	10	.643	—
Greaves Movers	26	15	11	.577	2
Kubiceks Home	27	13	14	.481	4½
Farmer Const.	27	11	16	.407	6½

Next game: Tonight—Greaves vs. Kubiceks, Lambrick Park.

Rick Cook pitched his third shutout of the season Monday as Gorge Hotel moved closer to clinching the Victoria Senior Amateur Baseball League title.

Gorge moved into first place by sweeping a doubleheader from Greaves Movers, 3-1, 4-0, Sunday and extended its lead to two games by blanking Farmer Construction, 4-0, Monday at Lambrick Park.

Cook pitched a four-hitter and Bob Mabee and Russ Holmes scored once and drove in one run each.

Gorge needs one victory or one Greaves defeat to clinch the title while Kubiceks Home Service needs one victory or one Farmer defeat to clinch the third and final playoff berth.

Gorge	001 001 2—	4 8 1
Farmer	000 000 0—	0 4 2

Rick Cook 8-1 and Russ Holmes; Ron Holmes 1-2 and Terry Armstrong.

Pro soccer

NORTH AMERICAN LEAGUE

Southern Division	W	L	F	A	BP	Pts
San Jose	14	8	46	26	38	122
Dallas	13	10	43	41	38	116
San Antonio	11	12	36	32	33	99
Los Angeles	11	11	37	37	31	97
San Diego	9	14	29	46	28	82

Western Division	W	L	F	A	BP	Pts
Minnesota	13	9	47	31	44	122
Seattle	14	9	38	28	37	121
Vancouver	13	10	35	28	33	111
Portland	8	15	21	37	21	69
St. Louis	5	18	27	55	27	57

Northern Division	W	L	F	A	BP	Pts
Chicago	14	9	50	31	40	124
Toronto	13	9	29	27	27	105
Hartford	11	12	35	55	33	99
Rochester	11	10	30	28	30	96
Boston	7	14	29	50	27	69

Eastern Division	W	L	F	A	BP	Pts
Tampa Bay	17	5	54	26	42	144
New York	15	8	57	32	49	139
Washington	13	10	42	35	39	117
Philadelphia	8	15	29	45	29	77
Miami	5	17	22	46	22	52

Teams get six points for a win, no points for a loss and a bonus point is awarded for each goal scored up to a maximum of three

SUNDAY

Dallas 4, San Diego 3

Pro football

NFL exhibition games

Pittsburgh 14, Philadelphia 7.

SUNDAY

Oakland 20, St. Louis 9.

San Francisco 17, Denver 7.

Holness
. . . homers again

Bates capture playoff honors

Victoria Bates confirmed their status as the best team in the Pacific Coast Fastball League by winning the league playoffs Sunday. Now it's on to the B.C. playoffs for the defending Canadian champions.

Bob Holness hit his second home run in as many games and Andy Konopacki pitched a three-hitter as Bates won the three-team, double-knockout tournament with a 2-0 decision over New Westminster Royal Towers Blues at Central Park.

Konopacki, who was 3-0 against New Westminster in league play, got the only run he needed when Holness hit a two-out home run in the second inning.

Bates added a run in the fourth inning when John Green tripled and scored on a single by Pete Songhurst, who had two hits in two trips.

Holness, the league home-run champion with eight in 34 games, hit the game-winning home run in Bates' 4-3 win over New Westminster Saturday.

The Blues, third-place finishers in league play, reached the finals by upsetting Vancouver Magicians, 5-2, 7-5.

The next action for Bates is on Saturday when the defending champions are hosts for the B.C. tournament at Royal Athletic Park. Vancouver, New Westminster and Fraser Valley Athletics are the other teams taking part.

SUNDAY

New Westmin.	000 000 0—	0 3 1
VICTORIA	010 010 x—	2 6 0

George Morneau and Rob Wildeman; Andy Konopacki and Bob Burrows. Home run: Victoria — Bob Holness.

DeJordy junior coach

DETROIT (UPI) — The Detroit Red Wings have agreed to release assistant coach Denis DeJordy from the final year of his contract so he can become coach of the Laval Nationals of the Quebec Major Junior Hockey League.

DeJordy, a tone-time former Vezina Trophy winner, has completed two years of his three-year contract with the Red Wings.

Seaboard romps to playoff win

Phil Berry pitched a three-hitter Monday as league champion Seaboard Construction blanked defending champion Ingraham Hotel, 7-0, in the first game of the best-of-five Stuffy McGinnis softball semi-finals at Central Park.

Scott Sinclair hit two singles and a home run and drove in two runs while Wayne Forland hit a single and triple, scored twice and drove in two runs.

The second game is Wednesday and tonight, Royal Oak Sporting Goods and Sooke Merchants open the other semi-final.

In the Sidney Men's Association, Don Frampton singled and scored the winning run as Seaboard Properties edged Harvey's Sporting Goods, 7-6, to tie their best-of-three semi-final.

On Sunday, Stockers North Americans won the Victoria senior "B" women's title by downing CJVI Vicettes, 12-5, at Hyacinth Park and taking the best-of-three series in straight games.

Stockers play in the B.C. tournament, starting Aug. 28 at Kamloops.

BE FREE
of high printing costs call
IDEALETTER SERVICES LTD.
2524 Government St.
382-9296

Forget about parking costs go by bus

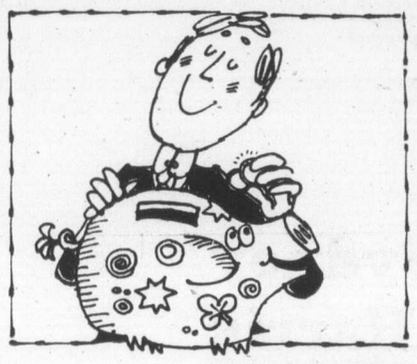

That's the nice thing about travelling by bus. When you get there you never have the problem of finding or paying for parking. And that in itself can be a major saving these days. So stop fighting traffic and start enjoying life.

GO BY
B.C. HYDRO TRANSIT
BUS
It makes good sense.

AUTO PARTS SUPER MARKET
VACATION NEEDS
DRIVE SAFELY

UNIVERSAL TRAILER, UTILITY
STOP and TAIL LAMP
2 stud mounting 3.68 ea.

EXTRA SUMMER DRIVING REQUIRES MORE CAR-CARE. HELP PREVENT BREAKDOWNS.
ENGINE CARE
MOLYSLIP E 8 oz. Makes your car go further on less gas. 2.98
RISLONE KARB-OUT 12 oz. Cleans your engine while you drive. 1.78
COOLING SYSTEM CARE
10 MINUTE SYSTEM FLUSH 16 oz. 1.98
WATER PUMP LUBRICANT AND RUST INHIBITOR 16 oz. 1.68
TRANSMISSION CARE
MOLYSLIP G 10 oz. 3.98
AUTO TRANSMISSION SEALER and CONDITIONER 12 oz. 2.68

MINI CASSETTE STEREO PLAYER

Model RR 2004-C
Not exactly as illustrated
New soft line design. Volume, tone and balance controls adjust with an easy slide. A big 3½ watts RMS output per channel. SALE PRICED
55.88 EA.

UNIVERSAL TRUCK LO-MOUNT REAR-VIEW MIRRORS
Ideal safe below-eye vision for pickups and vans. Large 6"x9" head.
16.98 EA.

3" STICK-ON BLIND SPOT MIRROR — Ea. 1.38

BASKET TYPE ROOF RACKS
DOMESTICS EA. 26.88
IMPORT SIZE EA. 24.88
Both are lightweight in design, yet holds all your vacation needs safely.

LOTS OF UNADVERTISED SPECIALS
SALE ENDS 4 P.M. SUNDAY, AUGUST 15
CHARGEX

REAR VAN DOOR TIRE CARRIER 23.88
FRONT PICKUP OR VAN TIRE CARRIER 23.88
SPARE TIRE COVER 10.88

ESQUIMALT AUTOMOTIVE PARTS LTD
"WE HAVE WHAT YOU NEED—IMPORTS TOO"
1230 ESQUIMALT ROAD
ACROSS FROM THE MUNICIPAL HALL
386-8877
MON., TUES., WED. and SAT. . . 9 a.m.-5:30
THURS., FRIDAY . . . . . OPEN 'TIL 9:00
SUNDAY 10:30 a.m.-4:00
8-9

REG MIDGLEY'S AMC
CA$H CARNIVAL

PURCHASE A NEW OR DEMO AMC CAR OF YOUR CHOICE FOR 1976
Gremlin, Hornet, Pacer or Matador between now and Aug. 31, 1976 and take home a CASH REBATE from $50 to $300.
Make a GREAT DEAL on a new AMC car and then spin our rebate wheel of fortune . . . You get
FROM $50 to $300 RETURNED IN CASH!

EVERYONE buying a new AMC car from THE GOOD GUYS WINS!

RELAX with a nice cold Pepsi from Gray Beverage Co. or coffee and a McDonald's donut while you shop with "GOOD GUYS"

GREMLINS
1976 GREMLIN
• 6-Cylinder
• 3-Speed Transmission
READY TO GO

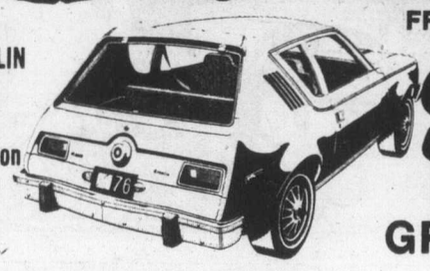

FROM $3499
GREAT SELECTION

GREAT SELECTION
PACERS

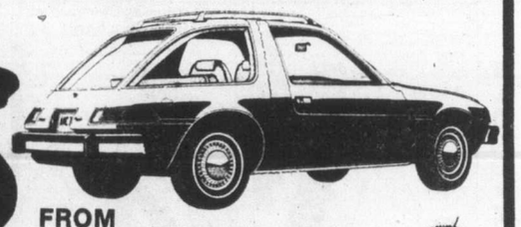

FROM $4496
1976 PACER—6-Cylinder, 3-Speed Transmission, Ready to Go!
MORE '76 PACERS . . . Models with • Air Conditioning! • Automatics! Much More!

1976 HORNET STATION WAGONS
In Stock with 6 cylinder automatics or small V8 Automatic . . . North America's most popular 4 door compact station wagon!
1976 HORNET HATCHBACKS — ONLY 2 LEFT FOR '76
1976 MATADOR COUPES — SEDANS — WAGONS
Very Limited Supply of Matadors for '76

FROM THE "AMC" GOOD GUYS . . . AT
REG MIDGLEY MOTORS LTD.
736 CLOVERDALE AVE.
385-8756 DL 00247 A

ALL NEW AND DEMO 1976 AMC GREMLINS, PACERS, HORNETS AND MATADORS . . . covered by the AMC BUYER PROTECTION PLAN considered the best guarantee in the auto industry!

★ QUALITY CARS
★ GOOD SELECTION
★ BUYER PROTECTION PLAN
★ FAST APPRAISALS
★ FAIR DEALS

8-9

MORGAN

LIL ABNER

JUDGE PARKER

TUMBLEWEEDS

RIP KIRBY

BLONDIE

MARY WORTH

HI and LOIS

KERRY DRAKE

MOMMA

M. V. Chesnut's Garden Notes

Some years ago, along about the middle of July, I received a most welcome gift from one of my regular readers; it was a good-sized chocolate box filled to the brim with home-grown seeds of Brompton stocks that bloomed in a particularly lovely scarlet shade.

I didn't mention my windfall in this column, for the quantity wasn't enough for a regular seed offer, but I packaged them and slipped a packet in with each answer to readers' requests for help with garden problems.

The following spring I had over 50 grateful letters from the recipients of those seeds. Apparently they germinated strongly with a minimum of fuss and bother, and the flowers were exceptionally fine. A good example of the comments is contained in the following:

"Dear Ches: When you answered my inquiry about peonies last summer, you enclosed a packet of seeds labelled Brompton Stocks. I didn't know anything about this flower, but I sowed them anyway, and they came up and grew strongly.

"I was a bit disappointed when autumn came and still no flowers, but the plants continued green and upstanding all winter and they bloomed this spring.

"They made a wonderful splash of color, and I thought you would be interested to know that my spring-blooming Brompton Stocks were quite a conversation piece in our neighborhood."

★ ★ ★

Brompton Stocks are biennials, which means they bloom and die in their second year. Seeds are sown in midsummer, with the plants blooming the following May, after which they set seed and die. I wouldn't say they are quite as easy and reliable as my correspondent's letter would indicate, for an exceptionally harsh winter can play merry hob with all biennials, even the tough Sweet William, but it is a good gamble and the seeds are inexpensive, although somewhat hard to come by. It isn't likely you'll find them in the seed racks of your local supermarket; your best bet is to try a garden shop that stocks English seeds, or send directly to England for them — nearly every English catalogue lists them.

Seeds may be sown outdoors any time from June to early August for blooming next spring; if you have a cool greenhouse they can be had in bloom as early as February. The flowers have the typical spicy clove fragrance characteristic of the Stock family.

★ ★ ★

Michaelmas daisies seem to have an unholy tendency to come down with severe attacks of mildew, which was particularly widespread last year. I did notice that clumps which had been thinned drastically didn't suffer anything like the same extent as those which were crowded and congested.

From this, I suspect that air circulation around and through the plants plays a big part in governing the extent and severity of this fungus infection. I saw some plants last year with their forest of stems bunched up and tied around the middle like a sack of flour; these were so badly mildewed that most of the leaves were dead and the color of the flowers could not be distinguished.

Unquestionably the mildew infection will be with us again this fall, and it is a good idea to prepare for it. First, thin and space out the stems so air can circulate freely through them. Then make sure the plants don't lack moisture at the deep root level — a Ross Root Feeder is a wonderful implement for injecting water deep into the soil below the plants.

Finally, spray or dust weekly with an anti-mildew fungicide. Benomyl, Karathane and wettable sulphur are all good, and most sprays and dusts formulated for use on roses will contain an ingredient for the control of mildew.

Art Buchwald

WASHINGTON — There is something going on in the clothing industry of which you may or may not be aware. Designers and manufacturers are now putting labels on the outside of their clothes instead of on the inside. It started a few years ago when Pierre Cardin, Courreges, Christian Dior, Gucci and others discovered that since women had paid so much for their outfits, they wanted everyone to know where they bought them.

The practice soon spread like wildfire and the saying "You are what you eat" has been replaced by "You are what you wear."

I was at a party the other evening and I noticed a lady with a large "CD" on the back of her fur coat.

"What a beautiful Christian Dior coat," I said.

"How did you know it was a Dior?" she said in amazement.

"I just guessed from the cut of it," I replied. I helped her off with the coat and she gave me her silk scarf. It had "Givenchy" printed all over it.

"What a beautiful Givenchy scarf," I said.

"Oh, is that what it is? I just grabbed one out of a drawer."

"I'd know a Givenchy scarf anywhere. Say, is that a Pucci blouse you have on?"

"Yes, it is. How did you know?"

"It says 'Pucci' on the collar, the sleeves and the cuffs."

"You are observant. You're the first person who ever guessed this blouse came from Pucci."

I blushed modestly and then said, "It goes beautifully with your Diane von Furstenberg skirt."

"Don't tell me your wife has one just like it."

"No, she doesn't. I just noticed the 'DVF' embroidered along the entire hem—on the outside."

She looked down. "Why, of course. I never noticed that before."

"Would you be insulted if I told you I've never seen anyone look better in Pierre Cardin black silk stockings?"

"Now how on earth did you know they were Cardin stockings?"

"I was looking at your Gucci shoes with the big 'G' on each toe and my eye naturally traveled up to the 'C' which is stiched every inch along the seams of your stockings."

"You are the wicked one," she laughed.

"The Courreges leather belt is smashing with your Hermes handbag," I said.

"You have very good eyes," she said.

"I once read a Calvin Klein logo on a woman's sweater 200 feet away," I bragged.

"You're putting me on."

"I am not. This may come as a surprise to you, but I know you're wearing an Oleg Cassini slip."

Her eyes widen in surprise. "How do you know that?"

"I can read his name on the lace through your Pucci blouse."

"You devil you," she parried.

"Don't be embarrrassed," I said. "I have Sears Roebuck stamped all over my boxer shorts."

"Well," she said, "I guess there is nothing you don't know about me."

"Yes, there is," I said. "I don't know your name, What is it?"

She gasped, "It's—It's, oh my God, I forgot my own name.'

Sydney Harris

Noting that I knock off from the lecture circuit during the whole summer, a friend of mine asked the other day what kind of talk I most dislike giving. "I guess I mean what kind of audience turns you off most," he added.

I had to confess that my bete noire is the commencement address. I am never more relieved than when the commencement season is over, and my relentless sense of greed no longer compels me to accept these invitations.

There is absolutely nobody more superflous in the whole world than a commencement speaker. He could stand up before the graduates, their friends and families, and recite the Warsaw telephone directory and be given just as much (or little) applause as if he bicycled on a high wire across Niagara Falls.

Everybody there is listening for that One Name, and no one hears anything else. The invocator mumbles, the president drones, the speaker pontificates — but it is only when the hander-out-of-diplomas is intoning the list of graduates that ears will perk up. It is the most egocentric assemblage ever devised by man.

Why educational institutions go to such trouble and expense to hire "distinguished" commencement speakers (or as distinguished as their limited budgets allow) is a mystery only cultural anthropologists could solve.

And the very worst ones, in my long experience, are the outdoor exercise, on a large field or in a massive stadium, where the speaker's words reverbrate through the atmosphere like some sepulchral echo, competing with chatter, laughter, crying children, and the inevitable drone of an airplane lazily circling overhead.

It is the most impotent feeling in the world, standing there, trying to make some kind of sense, when you are utterly convinced that nobody in the entire audience cares whether you are speaking in English or Swahili, and everybody devoutly wishes you would get it over with so the real part of the program can begin.

It seems to me that colleges and universities would do well to dispense with this traditional ritual, and engage a singer, or an instrumental group, who might at least provide a little animation and hold the attention of some of the audience. Music is the expressive form of the modern generation, anyway, not words, and young people have so been assailed verbally throughout school that they automatically tune out speakers.

Besides, what can you say to them that really carries any conviction; if you are over 40, you might as well be a caveman uttering primitive gibberish. The only time students listen is when they have to take notes — and graduation is supremely the moment that marks the end of note-taking. At commencements they are simply radiant with liberation from listening.

Arthur Hoppe

Congress is talking, as usual, about closing tax loopholes. But it's too late for my poor friend, Horatio Alger III.

Horatio was handicapped from birth with an inheritance of $2.4 million. Naturally, he was thus forced to devote his entire life to an endless search for that great American goal, the loophole.

His dedication to his work won him the admiration of his friends, all of whom were investment counsellors, tax lawyers and accountants — they being the only friends he could write off as a business expense.

This annoyed his loyal little wife, Mary, whome he had married young in order to achieve the blessings of a joint return.

"Why are our guests always so dull?" she asked after a dinner party at which Horatio had fallen asleep.

"Because they're deductible," he replied. "Which reminds me, dearest. Do you think we should hove a fourth child? Another $600 exemption wouldn't hurt."

"I'm leving you!" snapped Mary.

"Good thinking, dearest," said Horatio. "Then I can write off our 16 servants under child care."

Horatio had little time to miss Mary as he was struggling 19 hours a day to lose money on paper hand over fist.

He couldn't help but brag sometimes to young Horatio IV. "Why, only today, son, I purchased a new $10 million buggywhip factory for a mere $1 million down. Now if I employ the double declining balance method of depreciation, I should lose, with luck, $2 million in the first year alone!"

But little Horatio IV was too young to understand such things. 'Why do you wish to lose money, Father?" he asked.

Because under our great free enterprise system," explained Horatio patiently, "only by losing money and therefore becoming poorer can we grow ever richer."

"Oh," said Horatio IV.

"Just think, son," said Horatio, putting his arm around the little lad's shoulders. "Some day, all of my loopholes will be yours."

Horatio had his bad years. In 1968 he actually showed a net income of $848.52 before taxes of $12.27. He regretfully fired all his counselors, laywers and accountants the very next day. "It isn't the money," he said primly. "It's the principle that counts."

But he preserved and hid deductions generally exceeded his multi-million-dollar income. And when the Greater Auditor came at last for Horatio, he died a happy man, poor beyond his wildest dreams.

Thanks to his foresight in establishing a web of trust funds, not a nickel of his vast estate went for inheritance taxes.

"Always remember, son," he told Horatio IV on his death bed "if the government gets any of our money, it will only give it away to those unproductive bums on welfare."

PIXies by Wohl

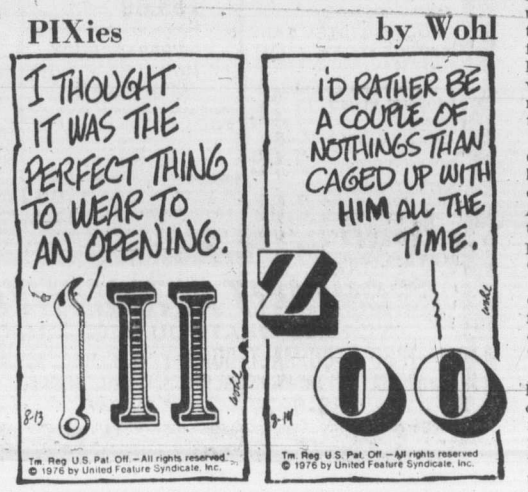

Walker fed up with African boycott

STOCKHOLM (UPI) — World record holder John Walker turned in a time of 3:53.07 but barely won the mile Monday in an international track and field meet hit by politics at the last minute because of the participation of Walker's country, New Zealand.

Thomas Wessinghage of West Germany finished second in the race with a European record of 3:53.1. Wessinghage beat the former European record held by Eamon Coghlan of Ireland of 3:53.3.

The Kenyan government forbid Mike Boit to participate in the 800 metres because New Zealanders were participating in the two-day competition.

"This is ridiculous," said Walker, who saw his "Dream Race" against Tanzania's Filbert Boyi in the Olympic 1500 metres wiped out because of politics. "Mike has been living in the United States the past three years and is more an American than a Kenyan now. Also, since the Olympics he has been in the same competition as my fellow countrymen and myself in both Philadelphia and Edinburgh."

"I've had it up to my neck with this political squabble. Here in Stockholm we all are competing as individuals not representing any particular nation. I could go for the argument that we were representing our nations in the Olympic games, but not in an international meet like this," Walker said.

Boit, one of the world's best 800 metres runners who did not compete in the Olympic Games because of the African walkout, was called to the Kenyan Embassy in Stockholm a few hours before the track meet was to begin.

"He was told that the Kenyan government had decided to obey the decision by the Organization of African Unity that no African athlete should participate in the same meet as athletes from New Zealand," Bertil Thomasson, a spokesman for the organizers, said.

The black African nations boycotted the Montreal Olympics as a protest against New Zealand playing rugby matches in South Africa.

Connors retains crown

HOOKSETT, N.H. (UPI) — Top-seeded Jimmy Connors, playing his usual brand of bash and dash tennis, overpowered Raul Ramirez 7-6, 4-6, 6-3, Monday to win the $100,000 Volvo International tennis tournament for the second straight year.

In the rain-delayed final, moved indoors from the Mount Cranmore Tennis Club in the White Mountains to the Tiny Algonquin Tennis Club, Connors collected $16,000 and a new car. Ramirez won the runnerup $8,000 prize.

It was Connors' fourth straight win over the Mexican since Ramirez beat him in the dramatic fifth match of the North American zone Davis Cup finals last December in Mexico City.

Ramirez started slowly, losing the first three games and slipping five times on the spongy Uniturf synthetic surface, chosen because it most closely resembled the red clay at the outdoor courts at Mt. Cranmore where the tourney started.

Down 4-1, Ramirez ralled to

Neither player seemed especially comfortable in the cramped quarters. Ramirez lost one point by crashing a lob shot into the ceiling. Connors lost one when a Ramirez lob hit the end of the building on the first bounce.

After a rest, Ramirez teamed with Brian Gottfried to defeat Argentina's Ricardo Cano and Paraguay's Victor Pecci, 6-3, 6-0, in the doubles final. Ramirez and Gottfried, the Wimbledon champions, took less than 50 minutes to defeat the South Americans.

Dolphins keep trying

VANCOUVER — Victoria Dolphins continue to improve but their record of futility continues to grow.

For the first time in three seasons, the Dolphins outrushed their opposition but they weren't able to move the ball in the air and they suffered their 20th straight defeat, dropping a 17-1 decision to Surrey Rams in a Big Four Junior Football League game Sunday at Empire Stadium.

In other games of the triple-header, defending champion Renfrew Trojans blanked North Shore Cougars, 7-0, and Vancouver Meralomas edged Vancouver Blue Bombers, 8-6.

The Dolphins rushed for 127 yards to Surrey's 119 but rookie quarterback Rob Cowan was good on only three of 12 pass attempts for 45 yards.

Surrey quarterbacking wasn't much better as Dave Fulmek completed five of 14 attempts for 98 yards. But Fulmek hit Mike Kipp on a 53-yard pass-and-run play for a touchdown and Rams took advantage of an interception to set up a second touchdown.

The Dolphins moved the ball well in the first quarter. They got into scoring range twice only to turn the ball over. Once they failed on a third and one gamble on the 15-yard line and on the second occasion lost the ball on a fumble.

Two key players were injured in the first quarter further hindering the Dolphin attack. Kerry Lacroix, the Dolphins top running back, suffered a broken collarbone and will be out five to six weeks and offence tackle Dave Armit suffered a sprained ankle.

Dolphin coach Frank Hindle said Monday he was pleased with the pass defence and the special teams, but he feels the pass receivers have to get more aggressive.

The Dolphins next game is Sunday in Vancouver against the Meralomas.

	P	W	L	T	F	A	Pts
Surrey	2	2	0	0	29	1	4
Renfrew	2	2	0	0	24	0	4
Meralomas	2	1	1	0	23	22	2
Bombers	2	0	2	0	6	20	0
Dolphins	2	0	2	0	1	34	0

Recruit sparks Hunters to win

Intermediate - recruit Ed Van Dyk came up big in overtime Monday as Saanich Hunter Construction captured the playoff title of the Vancouver Island Junior "B" Lacrosse League.

Van Dyk scored three goals and picked up four assists, including two goals and an assist in overtime, and Hunters downed Esquimalt Buccaneers, 14-11, at Esquimalt Sports Centre and took the best-of-three final in straight games.

Saanich won the opener 8-6 Sunday at George Pearkes Arena, with Van Dyk scoring three goals and assisting on two others.

Terry Jay, another intermediate recruit supplied three goals and two assists Monday and Wayne Reeve scored two goals and three assists.

Doug Angrove topped Esquimalt with four goals and Steve Bendall scored twice.

Bill Bendall made 47 saves in the Esquimalt goal and Rick Bains stopped 46 shots for Saanich.

The period scores were 2-2, 6-6, and 10-10.

Saanich will meet the Mainland champion in the best-of-five B.C. final which begins Saturday on the Mainland.

Albion reaches Cup semi-finals

ALBION made it into the semi-finals Sunday as the quest for a record fifth Knockout Cup continues.

Co-winners of the Cup last year with Alcos and Oak Bay, Albions earned a semi-final berth by eliminating Oak Bay by 28 runs in the Victoria and District Cricket Association match at Beacon Hill Park.

In other matches, Cowichan whipped Saanich by eight wickets, and a match between Nanaimo and Alcos was postponed because of rain in the Hub City.

Brian Heaps led the batters with 32 runs as Albion scored 110 runs for nine wickets. Kortwright Richards took four wickets for the loss of 27 runs for Oak Bay.

Richards also scored 23 runs but Oak Bay was out at 82 with Albions Alec Porter taking four wickets for 26 runs and John Buchanan taking three wickets for 22 runs.

Rick Butler scored 41 runs as Saanich managed 166 runs all out but Cowichan needed only two wickets to score 170 runs as Peter Downes batted for 87 runs not out.

The semi-finals are scheduled for Aug. 29.

ENTERTAINMENT GUIDE

BUTCHART GARDENS OPEN EVERY DAY OF THE YEAR. NOW 9 a.m. to 11 p.m. Many pleasing features combine to add to your pleasure. Your regular admission covers them all — Smashing stage shows . . . Puppet and Minstrel Shows . . . Ross Fountains in their majestic "Ballet To The Stars" . . . Romantic after-dark illumination . . . 6 different Gardens: Fabulous Sunken, English Rose, Stately Italian, Quaint Japanese, Lake Garden and the Great Stage Show Garden . . . plus the Begonia Bower, Show Greenhouse and fascinating Gift and Seed Shop. Come Early! See It All! It's the thrifty way to enjoy the Gardens. **BUTCHART GARDENS RESTAURANT.** Open every day 11 a.m. to 7:30 p.m. (Sorry, no reservations.) Coffee Bar Service always available.

BUTCHART GARDENS SMASHING STAGE ENTERTAINMENT Presented in the midst of incredible beauty, it's the highlight of Victoria's Summer Entertainment Season.

MONDAYS 8:30 p.m. "JUST FOR FUN '76" — Live! On Stage! Musical variety show: laughter, company of 20, lavish costumes, featuring Robin Clarke/Maureen Fraser, Althea McAdam, Murray McAlpine, James MacFarlane, Ian McIntyre, Madeline Paul, Kathy Roberts, Christopher Ross, Woody Woodland, Kevin Woodward and full stage orchestra. Also the "Butchart Gardeners" 1:30 p.m. to 3:30 p.m. and 6:00 to 8:00 p.m.

TUESDAYS 8:30 P.M. — Same as Monday listing PLUS — the "Zingari Puppets" at 7 and 7:35 p.m.

WEDNESDAYS—Same as Monday listing.

THURSDAYS 8:30 P.M. SCOTTISH AND VARIETY NIGHT— Colourful Scottish Stage Show and Tatoo. Thrill to the Pipes and Drums of the Canadian Scottish Regiment (Princess Mary's) as they march on our stage and parade in the great Stage Show Garden. Plus other entertainment starring George McDowall, June Dupuis, the Adeline Duncan Dancers, with Ernie Durant, Jim Furmston, Mary Ross and Dick Lathigee. Also the "Butchart Gardeners," 1:30-3:30 and 6:00-8:00 p.m. Plus the "Zingari" Puppets, 7:00 and 7:45 p.m.

FRIDAY—Same as Monday listing.

SATURDAYS— Magic Shows, 11:00, 12:00, 6:00 and 7:30 p.m. "The Butchart Gardeners," 1:00 to 3:00 p.m., — The Heron Family "Humanettes" 3:30 and 4:30 p.m. — "Zingari" Puppets 7:00 and 8:00 p.m. — Color Film approximately 8:30 p.m.

SUNDAYS—Magic Shows, 11:00, 12:00, 6:00 and 7:30 p.m. "The Butchart Gardeners" 1:00 to 3:00 p.m. — "Grace Tuckey" Puppets, 3:30 and 4:30 p.m.— The Heron Family "Humanettes," 7:00 and 8:00 p.m. — Color Film approximately 8:30 p.m.

BUTCHART GARDENS. KNOWN THROUGHOUT THE WORLD FOR THEIR INCREDIBLE BEAUTY . . . EVER CHANGING, ALWAYS LOVELY! — Skillful planning, constant replanting, dedicated gardeners pooling their ideas and knowledge, keep them that way week after week, season after season.

BUTCHART GARDENS — MOST GRACIOUS WAY TO ENTERTAIN YOUR FRIENDS. PLAN NOW!

GILBERT & SULLIVAN MUSICALS in adaptation by Four Seasons Musical Theatre. Great entertainment from July 17 to August 14 AT THE BELFRY: Just 5 minutes from the centre of town at the corner of Gladstone and Fernwood.

MONDAYS AND THURSDAYS: THE PIRATES OF PENZANCE. TUESDAYS AND FRIDAYS: H.M.S. PINAFORE, WEDNESDAYS AND SATURDAYS: PRINCESS IDA & TRIAL BY JURY. Box Office: Eaton's. Hours: 12:00-4:30. Phone: 383-7013. Tickets: $2.50 and $1.50. Curtain time 8:30 p.m. Seating is unreserved and limited to 220.

THE OLD FORGE dancing 6 nights a week to the fabulous "Brothers Forbes and Friends," in one of Canada's largest and most luxurious night clubs. Located in the Strathcona Hotel along with their famous discotheque and restaurant. Douglas at Courtney Street, 383-7137.

DINNER DANCING THURS. to SUN—Plus a Sing-Along Fri. and Sat. evenings. You'll get the finest in food and service at the very delightful King's Den Restaurant, 655 Douglas Street — overlooking Thunderbird Park. Ample free parking. This week Grace Germaine at the piano.

THE ROYAL OAK INN — In the Thatch Cabaret: Enjoy the versatile Wayne Peters and "Home Brew" playing for your dancing pleasure Thurs. to Sat. — Mon. to Sat. enjoy the baseball and football season on our big screen. Please call for further information 658-5231, 4670 Elk Lake Dr.

BRITISH COLUMBIA FOREST MUSEUM — 1 mile north of Duncan on Trans-Canada Highway. This 40-acre outdoor museum includes an extensive collection of historic logging equipment and an operating 1½ mile railroad. Open daily 10 a.m. to 5:30 p.m. with steam trains running every 20 minutes.

VICTORIA SUMMER FESTIVAL — Promenade Concerts Mon., Wed., Fri., 6 and 7:15 p.m. Heritage Court, Provincial Museum; Film Showings Mon., Wed., Fri., 8:30 p.m. Newcombe Auditorium, Provincial Museum; Market Square Concerts Thursdays at 7 p.m.; Sunday Concert 2:30 p.m. Beacon Hill Park; Festival Quartet Mon.-Fri., 12-1, Parliament Bldgs. Art Exhibition Mon.-Wed. Provincial Archives Bldg. ALL EVENTS FREE.

HEATHERBELLE OUTDOOR DOG THEATRE — 17th year of operation. Stage show Tues. and Thurs. 2:30 and 8:00 p.m., and Sun. 2:30 p.m., 4551 W. Saanich Road, 479-2651.

SALMON FISHING — Experienced guides, large boats. Free Coffee, tackle, bait, Oak Bay Salmon Charters, 598-3366, 592-4164.

Where the naughty boys are the teachers' pets!...and the naughty girls are the teachers!!!
PLEASURE SO INTENSE IT'S ALMOST UNBEARABLE!
ERIKA'S SCHOOL for the SEXUAL ARTS
ERIKA — 7:05, 9:40
Warning: Completely concerned with sex.
Love Girls Report LOVEGIRL — 8:20
Warning: Completely concerned with sex.
foxcinema quadra at hillside 382-3370 AT 8:20

HELD OVER!
No one does it to you like Roman Polanski
Paramount Pictures Presents A Roman Polanski Film THE TENANT A Paramount Picture In Color
MATURE Warning: Some coarse language and frightening scenes. R. W. McDonald, B.C. Director.
Third Big Week
NIGHTLY 7 & 9:15 (Box Office Opens 6:45)
in Nootka Court 382-5922 • Douglas & Humboldt TOWNE Cinema

An Extraordinary Adventure into the Unknown
SHADOW OF THE HAWK
Jan-Michael Vincent
Marilyn Hassett
Chief Dan George
ODEON 2 780 YATES STREET 383-0513
COMING SOON!

GOOD PRINTING FOR LESS! at IDEALETTER SERVICES LTD. 2524 GOVERNMENT ST. 382-9296

CRYSTAL POOL
PUBLIC SWIM TUESDAY
12:00 to 1:00 p.m.
Adult Noon Hour Swim
1:30 to 4:30 p.m.
Recreation Swim
Everyone Welcome
7:00 to 8:30 p.m.
Recreation Swim
Everyone Welcome 7-26

Murder by Death
MATURE
Some coarse language (R. W. McDonald, B.C. Dir.)
ODEON 1 780 YATES STREET 383-0513
MATINEES FRI., SAT. & SUN. 1:30, 3:05, 5:05, 7:10, 9:10
MON.-THURS. 7:10, 9:10

The Greatest Discovery of Our Time
In search of Noah's Ark
Copyright Sun Classic Pictures, Inc. © 1976
GENERAL
ODEON 2 780 YATES STREET 383-0513
POSITIVELY ENDS THURS.
DAILY 1:30, 3:10, 5:00, 7:00, 9:00.

TONIGHT
LIVE ON STAGE!
DELIGHTFUL JUST FOR FUN REVUE
8:30 P.M. at
Mon., Tues., Wed., Fri.
The BUTCHART GARDENS

TONIGHT
John Minshall presents
Cabaret
AT THE EMPRESS SMASH MUSICAL
Live On Stage— Fully Professional
"A 'Must See'" Audrey Johnson, Victoria Times
TUES., WED., FRI., SAT., 8:30 P.M.
SUN., THURS., 9:00 P.M.
Tickets $6.50, available from McPherson, Empress Box Office and at the door.
RESERVATIONS 383-3716
Sunday and Thursday, Enjoy
CONTINENTAL BUFFET 6 P.M.
CABARET SHOW 9 P.M.
Buffet and Show $15
Show Only $6.50
8-10

ANNOUNCING OUR EXPANSION! OUR STORE IS BIGGER TO SERVE YOU BETTER WITH MORE STOCK!
GROCERIES OPEN 24 HOURS AT QUONLEY'S
GOV'T. at FISGARD

swimming lessons please dial 595-swim

DRIVE-IN
HAIDA 858 YATES STREET 382-4278
ENDS THURS.
Mon.-Thurs. 7:20 & 9:25 MATURE

COUNTING HOUSE CINEMA 1 BROAD AT BROUGHTON 383-3434
MATURE Ode To Billy Joe
Occasional nudity and coarse language (B.C. Director). 7:05 9:20

BE A RACE DRIVER at KARTLAND
FUN FOR ALL EVERY DAY
10 A.M. to 10 P.M.
Bring the Family!
Take the No. 930 Bus downtown to
DOUGLAS at VANALMAN
8-3 479-1122

HARPO'S "the LIVE CLUB"
"JOINT EFFORT"
"Best Jazz in Washington" Recording Artists
Mon. & Tues. ONLY
Doors 8 p.m.
15 Bastion Square
8-8 385-5333

STARDUST 1037 VIEW ST. Free Parking 385-1031
THE RUPTURED DUCK DISCO
No Cover Charge Mon.-Tues.-Wed.-Thurs.
6-7 MON.-SAT., 9:00-2:00 A.M.

FESTIVAL of International Films
Immoral Tales TUESDAY, AUGUST 10, 7:30 France. Dir: Borowczyk. Nudity and sex throughout.
Miss Julie England TUESDAY, AUGUST, 10, 9:30 Directors: Robin Phillips and John Glenister Mature
The Man...Everest WEDNESDAY, AUGUST 11, 7:30 Japanese-Canadian General
Red Snowball Tree Russia WEDNESDAY, AUGUST 11, 9:30 Director: Vasily Shukshim General
COUNTING HOUSE CINEMA 2 BROAD AT BROUGHTON 383-3434
All classifications. R. W. McDonald, B.C. Director
Advance Tickets now on sale 1:30-6 p.m. Odeon Theatre 780 Yates St. 383-0513
Tickets also available at door.

OPEN 5-10 MON. thru SAT.
THE DIRTY DUCK
★ STEAK
★ SEAFOOD
★ SALAD BAR
in BASTION SQ.
383-3923 7-12

The FRENCH CONNECTION Restaurant
French Cuisine
DUNGENESS NIGHT
WEDNESDAY, AUGUST 11th, $12.50 PER PERSON
Includes: CREPE DUNGENESS, SALAD PRINTANIERE, FRESH CRACKED CRAB, DESSERT AND BEVERAGE. REGULAR MENU ALSO AVAILABLE • CHARGEX • MASTERCHARGE
• PLEASE PHONE FOR A RESERVATION •
281 MENZIES AT MICHIGAN
PHONE 385-7014
8-9

Duke's
4558 CORDOVA BAY ROAD
FONZIE'S PLACE
NOW OPEN 7 DAYS A WEEK
With Denny's Canned Music Co. playing Victoria's finest old time Rock 'n Roll
Mon.-Sat. 8:30-1:00 A.M., Sun. 5:30-9:30 p.m.
The Dukes Features Their Midweek
LADIES' SPECIAL
New York steak, choice of Lobster, King Crab, Prawns, Oysters or Scallops. 4.95
Fresh Salad. Reg. Price 8.95
Special Seafood Snack
Tues., Wed., Thurs. 50¢ Fri., Sat., Sun. $1.00
Regular Menu Nightly, Ask About Our Party Rates.
FROM 6:30-8:00 BY RESERVATION
FROM 6:30-8:00 BY RESERVATION
658-8922
5-23

CINEMA SHOWCASE
GREGORY PECK—LEE REMICK
THE OMEN
NIGHTLY AT: 7:05 and 9:15
ROYAL 1005 Broughton 383 9711
WARNING: A very frightening picture. —R. W. McDonald, B.C. Director
GENERAL
WEEKDAYS AT: 2:00, 7:05 & 9:00
NOTE SPECIAL WEEKLY MATINEE!
CORONET 836 Yates 383 6484
Walt Disney's PETER PAN G TECHNICOLOR
Re-released by BUENA VISTA DISTRIBUTION CO., INC.
© Walt Disney Productions
ALL CHILDREN $1.25

CO-STARRING: MARTY FELDMAN DOM DELUISE
MEL BROOKS' SILENT MOVIE
NIGHTLY AT: 7:20 and 9:20
GENERAL
CAPITOL 805 Yates 384 6811
MICHAEL YORK FARRAH FAWCETT-MAJORS
LOGAN'S RUN
NIGHTLY AT: 6:55 and 9:00
OPEN SUNDAY EVENINGS
GENERAL
OAK BAY 2184 Oak Bay Avenue 595 2213
ROBERT REDFORD FAYE DUNAWAY
"THREE DAYS OF THE CONDOR" plus "LIFEGUARD"
GATES: 8:30 p.m. — SHOW: DUSK!
TILLICUM DRIVE-IN Burnside at Tillicum 382 7531
MATURE

Former pitchers sharp at induction ceremony

COOPERSTOWN, N.Y. (UPI) — Robin Roberts and Bob Lemon threw verbal curves and fastballs Monday with the same dexterity they displayed during their brilliant careers when they and four other baseball immortals were formally inducted into the Hall of Fame.

Also inducted into the shrine in ceremonies presided over by commissioner Bowie Kuhn were Fred Lindstrom, a star infelder for the New York Giants in the 1920s; former American League umpire Cal Hubbard; Roger Connor, the game's first home run king, and Oscar Charleston, who spent his entire career in the shadowland of the old Negro League.

An all night rain and the threat of further downpours forced the ceremonies to be held in a hotel ballroom instead of on the ground of the hall of fame, but couldn't dampen the happiness and pride of the four inductees who were present and their families. Connor and Charleston are deceased.

"I showed up a lot — that's one of the reasons I'm here," said Roberts, whose 286 victories during a career spent mostly with the Philadelphia Phillies make him the fourth highest winner in the post-1920 era. "The Hall of Fame people have been wonderful to me and in fact denied me only one request.

"They didn't think it would be appropriate to introduce all the guys who hit homers off me," he quipped, referring to the fact he gave up a record 502 homers during his career.

Lemon, who compiled a 207-128 record in 11 seasons with the Cleveland Indians, introduced his 83-year-old mother who made the trip from California and tried to express his feelings with an old saying.

"'I've run with the elephants, I've heard the owl and I've flown with the eagles," he said. "I told my wife last night that after this it's all down hill for me. But of course she knew that years ago."

Lindstrom, 70, described his election as "the handy work of the supreme being and the greatest thing that ever happened to me." While Hubbard, 75, said he was "very proud, very humble and very happy" and added, "I had my bad days, but every day I walked on the ball field I did my level best."

Hubbard, who also is a member of the football hall of fame, is the first man ever to be elected to both shrines.

Willie plays

Former baseball great Willie Mays ended a short retirement Monday — singling and helping score a run but his New York Mets dropped a 9-3 decision to Milwaukee Brewers in the annual Hall of Fame game at Cooperstown, N.Y. Mays, who retired in 1973, is a goodwill ambassador for the National League club. Sixto Lezcano hit two home runs for the Brewers.

Miss Bud tops Seafair

SEATTLE (AP) — A season of frustration and despair came to an end Sunday for Mickey Remund when he piloted the Miss Budweiser to victory in the Seattle Seafair unlimited hydroplane race on Lake Washington.

Remund averaged 114.040 mph in the final heat in outdistancing the field. The Miss U.S., driven by Tom D'Eath, finished second and rookie driver Johnnie Sanders in the Sunny Jim was third.

National point leader Bill Muncey in the Atlas Van Lines blew an engine on the opening straightaway of the final and did not finish. Billy Schumacher of Seattle, driving the Olympia Beer, dropped out on the second lap with mechanical problems.

For Miss Bud owner Bernie Little, victory was sweet.

"We've shouldered our share of agony this summer," Little said, "with two sinkings in Washington, D.C. and Detroit, but we fought our way back and this race victory means everything to my crew chief Tom Frankhauser and my driver Mickey Remund. The whole team has waited a long time for this one . . . it's long overdue."

The victory was Remund's second in Seattle and his seventh over-all on the hydroplane circuit. He drove the Pay'n Pak to victory here in 1973.

The big Rolls Royce-powered Bud threw a prop in one preliminary heat, but came back to win her second preliminary, clinching a berth in the line-up of the winner-take-all final.

Island Saw Co.
617 Chatham Street 385-5500
7-6

FREE FILL
20,000 Yards
Hauling Charges Only
O.K. TRUCKING COMPANY LTD.
382-6136

Marcis gamble pays off

TALLADEGA, Ala. (UPI) — Dave Marcis, gambling he would have enough gas to finish, handily won the Talladega 500 stock car race Sunday after a wheel-to-wheel duel with Buddy Baker until the final three laps.

Marcis, who started on the pole in the $201,000 event, defeated Baker by more than a mile and a half on the 2.66-mile Alabama International Motorspeedway tri-oval and coasted into victory lane in his Dodge after running out of gas seconds after getting the checkered flag.

The Baker-Marcis duel began when Dodge-driving Richard Petty, who was running second, fell out with engine trouble 50 miles from the finish. Marcis was trailing Baker's Ford by five seconds at the time.

Three laps from the finish, Baker was forced to pit for gas and Marcis gambled he would have enough fuel to run the final eight miles.

Dick Brooks finished third in a Ford. James Hylton was fourth in a Chevrolet followed by Lennie Pond, also in a Chevrolet.

Marcis averaged 157.547 miles per hour, just under the track record of 158.517 mph set by Pete Hamilton in 1970. There were 58 lead changes among eight drivers in the tight race over the fastest track on the NASCAR circuit.

THE NEWEST RYE IN YOUR SKY.

New CN Tower whisky. A brand-new Canadian whisky of towering quality. For smoothness, flavour and value McGuinness' latest achievement stands tall and proud.

NEW CN TOWER
CANADIAN WHISKY
the tower you can take home.

World's largest selling King Size Virginia

1976

For 18 consecutive years, Rothmans King Size has been the choice of king size smokers in Canada and around the world. The reasons are simple but important: Rothmans finer filter, world famous quality and the best tobacco money can buy are your guarantee of satisfaction every time. Try a Rothmans King Size today!

Success based on quality

1957

Warning: Health and Welfare Canada advises that danger to health increases with amount smoked—avoid inhaling. • Tar 18 mg. Nic. 1.3 mg.

"THE MORNING MAYOR"
Barry Bowman
6-10 a.m.
C-FAX 1070

The Daily Colonist.

Section 2 Tuesday, August 10, 1976 Page 15

WE'RE CLEARING OUR 1976 FORD CARS AND TRUCKS RIGHT NOW!
peter pollen ford

Shark bludgeoned by youth for kicks

A 17-year-old Victoria resident admitted Monday in Victoria provincial court he was one of two persons who got inside the Undersea Gardens early Monday and bludgeoned a three-foot Pacific dogfish shark to death.

Michael Fernand Savard, 405 Catherine, a recent arrival from Fort. St. John, B.C., pleaded guilty to a Victoria charge of theft involving more than $200 and was remanded by Judge William Ostler to Aug. 18 for a pre-sentence report and sentence.

Undersea Gardens officials said outside court it was the second such case in their seven years at the Inner Harbor, but the first time anyone had been caught.

Ostler smiled briefly when the charge of stealing a fish worth more than $200 was read, asking, "What was it? A goldfish?" But his smile disappeared as prosecutor Nicholas Lang gave details of the case after the guilty plea.

Lang said Savard and a juvenile got inside the Gardens about 1:40 a.m. Monday and climbed down the inside of the outer wall to a small dinghy used by the staff to skim objects from the surface. He said they took a net in the dinghy and scooped up the shark, then "bludgeoned it to death with an oar."

A Western Home Guard Patrol worker noticed the intruders and called police, who said Savard told them only that he "did it for kicks."

Savard told Ostler he was on probation for a car theft in Fort St. John and his probation officer had told him that "I can go anywhere I like . . . but remember you won't have a backup anywhere else like you have here."

The youth said he had found a job as a busboy at the Provincial Museum on his own. Ostler asked that Savard's pre-sentence report for the Fort St. John case be updated and allowed release on own-recognizance bail of $500 until Aug. 18.

"The point is the savagery of the thing . . . that a boy gets his kicks from a thing like that," the judge said.

The Undersea Gardens official said someone once entered similarly and used a peavey to spear about half a dozen dogfish and hook out an octopus. All died, but the spearer was never caught.

Indications were the price of more than $200 set for the dogfish shark was based mainly on the cost of replacement. The attraction hires men occasionally to replenish its stocks and the cost is well above $200 if the trip results in only one or two such sharks.

Oak Bay Theatre taken over

Famous Players Ltd. has taken over the operation of its fifth movie house in this area. It acquired the lease on the Oak Bay Theatre in July and has been operating it on a first-run-movie basis since then.

Famous Players' manager Jack McRae said Monday a new price schedule in effect at the neighborhood theatre was in keeping with the new fare being offered.

Famous Players acquired the outlet from Thomas Wall, the former owner and operator, who has retired.

The movie chain owns the Capital and Coronet, and operates Royal downtown, plus the Tillicum drive-in, operated in a partnership with a Vancouver family. The Coronet acquisition, in 1972, was the last one made here by Famous Players before takeover at Oak Bay.

Labatt dispute settled

The threat of a strike at the Victoria plant of Labatt Breweries was ended Monday night when employees ratified a new agreement.

A tentative agreement on a contract had been reached during the weekend by negotiators for the company and the United Brewery Workers.

A few days earlier it had been feared the strike at the company's Edmonton plant would spread to the three B.C. plants, in Victoria, New Westminster and Creston. Settlement has been reached in New Westminster, but a union official said talks were continuing at Creston.

Details of the new pact were expected to be released today.

Architects present bank plans

Architects for a proposed Royal Bank complex on the site of the former Campbell Building at Douglas and Fort Streets submitted plans for the project Monday to the city planning department.

Although the plans are for both stages of the project to include a two-storey bank hall and an eight-storey office tower, a spokesman for the architects, Wade, Stockdill, Armour and Blewett, said initial approval was only being sought for the bank structure.

Plans for the bank hall call for a glass and granite facing.

The drawings, now being studied by the planning department, will be referred to the Advisory Planning Commission and then the design panel for approval before a building permit is issued.

Customers make own decision

Pharmacist sells vitamins but not enthusiastically

By BILL SMITH
Colonist Reporter

The vast amounts of money being spent by gullible Canadians on vitamins would appear to be money down the drain.

That about sums up the feeling of Gerry Lundgren, president of the College of Pharmacists in B.C.

"I'm not an enthusiast of vitamins," said Lundgren, proprietor of James Bay United Pharmacy.

"With the exception of vitamin C, we know little about any of the numerous vitamins now being sold. They just have not been proven," he said.

Lundgren, who was elected president of the 2,000-member College in June, is hoping to arrange a series of meetings this fall culminating in a joint meeting with the College of Physicians and Surgeons to discuss ways of controlling all medication in the province.

After these meetings, Lundgren will attempt to arrange meetings with similar groups in other provinces so that a co-ordinated approach can be made to federal Health Minister Marc Lalonde.

Druggists have for some time been attempting to get the federal health department interested in a detailed research program into the vitamins being consumed daily by untold numbers of Canadians.

Their efforts, however, have been unsuccessful.

The only minor breakthrough came during the NDP's term in office. Health Minister Dennis Cocke commissioned a task force to prepare a report on high potency vitamins. After several meetings, however, the results proved inconclusive.

"If the use of vitamin supplements were any indication of the state of nutrition of a country, it would appear Canada was one of the most poorly-fed countries in the world," Lundgren said.

"As you are well aware, the situation is quite the reverse. It is doubtful that any people are better fed."

On display at Lundgren's pharmacy are between 20 and 30 different kinds of vitamins.

Asked why he continued selling these products when their value was suspect, Lundgren said:

"Unless it can be shown they are harmful, then controls should not be placed on these items."

He was quick to point out, however, that he does not "go out to tell people to buy them or promote the vitamins as a cure-all. It's up to the customer to make their own decisions."

Lundgren still feels, however, "people are being bilked by those who make claims about what vitamins can do for them."

He suggests government might step into the picture if enough complaints about misleading advertising were received.

"People," he said, "are becoming more aware of the marketplace and distasteful practices."

Lundgren also took a verbal swing at Linus Pauling, eminent chemist, champion of vitamin C and the only man ever to win two unshared Nobel prizes.

"He (Pauling) is not a medical man" Lundgren said. "Eminent scientist he may be, but he used his name in an unscientific way."

Pauling said on a recent visit to Victoria that correct use of vitamins could cut illness in all age groups by as much as 75 per cent.

Pauling, 72, who admits to taking 6,000 milligrams of vitamin C every day, said this and other vitamins improve genetic health, and reduce viral and bacterial diseases and heart problems.

He suggested church groups should set up educational programs telling people just how beneficial vitamins can be.

—Colonist photo by Alex Barta

Having a ball — anyway

Members of the Wyoming ball team cheerfully demolish pizzas at the Bellamy Street home of Sharon and Ken West, shortly after losing their second game in the Senior Babe Ruth baseball tournament now in progress in Victoria. The Victoria couple took the entire 16-member team into their home when billets couldn't be found. The Wyoming team was eliminated Monday after dropping a 7-1 decision to Port Alberni.

'No increase' in oil prices

GENEVA (UPI) — Saudi Arabian Oil Minister Sheik Zaki Yamani has ruled out any new hike in oil prices this year as well as any "fantastic" increase in 1977.

Yamani said Saudi Arabia is resisting pressure within the Organization of Petroleum Exporting Countries for a ministerial meeting to decide on a price increase before the end of this year.

Anything but politics

Cellist's words flow like music

By JIM GIBSON
Colonist Reporter

Cross-legged beneath a tree with a Russian-English dictionary by her side, Olga Rostropovich, 20-year-old daughter of the man many hail as the world's greatest cellist is ready to be interviewed.

The words are cautious but the ground rules have been laid: No details of her family's flight from Moscow to join Rostropovich already in the West; political questions will receive the vaguest of replies.

But when the conversation swings to music the face animates, the words flow and the dictionary is forgotten.

"I love the cello — it's like a human voice," said the young woman now in Victoria for the Shawnigan Summer School at St. Michaels University School.

She once played the piano and by age eight had already recorded with the Moscow Symphony but gave it up five years later, won over by her father's example and the cello's emotive quality.

"Somehow with the piano you cannot get such nuances or expression of the self as with the cello," she said.

She came to Shawnigan Summer School simply because it has the teacher her father chose for her at New York's Juilliard School of Music.

She has learned from others and while her father remains the utimate teacher, at the moment the tough and flamboyant Harvey Shapiro absorbs her concentration both here and when in New York.

"He cares about his students," she said of Shapiro, "All his heart and blood goes to his students; he doesn't care about himself."

But she won't compare her teacher and her father as musicians. "Everybody has something to say, everybody has their own style," she said.

She has three more years at the Juillard before she gets her degree. And after that? "I can only guess. I'll probably travel with my father and we will play together."

As for returning to the country she left more than two years ago on the morning after receiving honors from the Moscow Conservatory, she only shrugs.

"I feel my home is in Russia but life is unpreditable," she said.

She travels on a Soviet passport but lives in New York with her sister, also at the Julliard. Her parents, whom she rarely sees, have no base but talk of finding one in Switzerland where they could "put their luggage" when not on tour.

New York and Moscow — "the most beautiful city in the world" — are incomparable for her. Language proved the big difficulty and learning new ones took her away from the cello for her first years in the west.

But the difference is freedom.

"When you live there you don't feel it as you don't know it's possible another life exists," she said of her homeland.

—Robert Duffus photo

—Colonist photo by Alex Barta

Horse laugh

Once a trouper, always a trouper, Neapolitano demonstrated Monday night while waiting to perform in Royal Lipizzan Stallion Show at Memorial Arena. He's one of star performers of Spanish Riding School in Vienna which delighted crowd.

Last Swan Lake parcel bought

Completion of land purchases around Swan Lake as part of the Swan Lake-Christmas Hill Nature Centre was announced Monday by Saanich Mayor Ed Lum.

Financing for acquisition of four lakefront properties was provided through the National Second Century Fund of B.C.

Title to the 91.18-acre tract of land, which cost $143,000, is in the name of the fund, with management of the property assigned to the nature centre society.

The latest property acquisition forms part of a 175-acre ecological teaching area bounded by McKenzie, Douglas, Saanich Road and the Saanich municipal hall.

The society will use the land for the study and observation of flora and fauna by school children, interested groups and the general public.

Other financing for land purchase and development of the centre came from the B.C. Land Commission, Victoria Natural History Society, B.C. Forest Products, Habitat 76 Trees and the Public Conservation Fund.

The latest land purchase completes property acquisition around the lake. Negotiations are continuing, however, for property at the top of Christmas Hill.

Development projects in progress at the site include the construction of additional boardwalk, a stream habitat improvement project, and general improvements to the land. These programs are being carried out by local student militiamen.

Construction of a nature house is also under active study.

Two winter bird blinds and a wharf on the northern edge of Swan Lake will be built as the first phase of the nature centre.

One blind will overlook an oat field that is flooded in winter, with a floating boardwalk for access.

The other will overlook a flooded field immediately below the firehall.

An outdoor education program, aimed at "taking nature education out of the classroom," will be started this fall. Second phase of the project — development of trails and construction of boardwalks — is scheduled next winter.

Park grows six acres

Sooke Potholes Provincial Park, 21 miles west of Victoria, has been increased in area from 12 to 18 acres.

The addition was bought from Dr. Lloyd Ollila of Victoria for $27,000 by the parks branch of the provincial recreation department.

The land being added is on the west bank of the Sooke River opposite the present park and includes 880 feet of river frontage and foreshore fronting on the Sooke Potholes, main feature of the park.

Final effort today for Safeway pact

A final bid is to be made at a meeting today to avert a strike at the Vancouver and Victoria warehouses of Canada Safeway Ltd.

A company spokesman said any strike against the warehouses would effectively close the chain of supermarkets in the province.

A spokesman for the Retail, Wholesale and Department Store Union were unavailable Monday night. The union has served 72-hour strike notice on Safeway following a breakdown in efforts to negotiate a new contract.

Indications were that there was little chance of avoiding a walkout. The company was reported planning to remove perishable goods from storage in the warehouses before next week.

Big chinooks are this season's fishing bonus

If one goes fishing these days in mid-Island waters around Mistaken Island, Ballenas Island, Gerald Island, Yeo Island and the spar buoy at Nuttall Bay one is just as likely to hit into a chinook in the high 20s as a smaller fighting coho.

Usually at this time of year those waters are providing some fairly hot coho fishing. But this year the big chinooks are bonus, and they have been there all season. The coho arrived late and have provided good fishing only in the past two weeks.

Herring strip, not minnow, has been taking the big chinook and many anglers have been using drift fishing lures like the Pirks, Pirkens, Buzz Bombs and Stingsildas.

Anglers trolling close to the surface have been taking the coho on flies and hootchies.

Effective midnight tonight and until further notice the big pool at the Nitinat Bar will be closed to angling for the protection of chinook salmon heading up the lake to the spawning river.

Effective Sept. 1 and until Oct. 20 the mouth of the Nitinat River will be closed to salmon fishing, as well as the entire Nitinat River, as listed in non-tidal sports regulations.

Latest King Fisherman entries:

SPRING (CHINOOK)

Brian Bradbury, 2530 Lansdowne; 28.0, 8.0, 8.0, 7.0, 6.0, Nootka Sound, Strip Teaser.

Ron McMicking, 2624 Burdick; 21.0, 8.0, 7.0, 6.0, 6.0.

D. M. Scherk, 966 Byng Street; 21.0, Oak Bay, Stingsilda.

Oak Bay Marina

Tom Kelly, 223 Suzanne Place; 55.8, Saanichton Spit, Pirken lure.

Ernie Leckie, 1734 Coronation Avenue; 5.0, Trial Island, Buzz Bomb.

Mike Engel, 1915 Ernest; 25.0, Brotchie Ledge, minnow.

Gilles O. Belisle, 74th 12th Avenue, St. Marthesur, C. Tag, Two Mountains, Quebec; 9.8, Trial Island, Super Strip Teaser.

Ray Colley, 4135 Quadra Street; 20.0, 9.0, 7.0, 7.0, Muchalet Inlet, Strip Teaser.

Royal Oak Esso

Art Hadfield, 1160 Reynolds; 12.0, Oak Bay, minnow.

University Heights

Esso Servicentre

R. L. Mitchell, 1250 Santa Rosa; 16.0, Arbutus Cove, Stingsilda.

B. Chaplin, 3700 Kathleen Street; 24.0, Oak Bay, Stingsilda.

G. R. Peters, 1746 Townley Street; 8.0, 5.0, 5.0, Oak Bay Flats, Deadly Dick.

J. L. Mothersill, 2864 Sea Point Drive; 6.0, Cadboro Point, Norsesilda.

Oliver Coomes, 4093 Ebony Terrace; 16.0, Arbutus Cove, Deadly Dick, 8.2, Arbutus Cove, Deadly Dick.

Trevor Fawcett, 1833 Laval Avenue; 8.7, Arbutus Cove, Deadly Dick.

Weir's Beach Resort

Geoff Anderson, 1252 Roslyn; 14.8, William Head, Hookum Spoon.

Ben Madsen, Madsen Motors, Glen Lake; 12.8, William Head, minnow.

Stan McMillan, Madsen Motors, Glen Lake; 10.0, William Head, Strip Teaser.

Bob Johnston, 339 Anson Street; 20.8, Beechey Head, Strip Teaser.

Pedder Bay Marina

Herbert Roberts, 2234 Mills Road, Sidney; 45.8, kelp bed in Pedder Bay, Super Strip Teaser and Pal Dodger.

R. Belmore, 3081 Glen Lake Road; 18.0, kelp bed in Pedder Bay, Strip Teaser.

Mel Sillars, 3371 Happy Valley Road; 22.8, 28.0, Pedder Bay, Stingsilda.

A. Hosie, 219 Superior; 11.4, Pedder Bay, Strip Teaser.

Anna Gilbert, 4-970 Flatman Avenue; 18.0, Albert Head, Super Strip Teaser

Rex Collard, 4481 Arsens Place; 8.8, kelp bed in Pedder Bay, anchovy.

A. Jedinak, 825 Shamrock; 11.8, Bentick Island, Strip Teaser.

Don Lowther, 3167 Monnington; 5.4, William Head, minnow.

Walter McKay, 122 Hemlock Street, Chilliwack; 12.0, Pedder Bay, Buzz Bomb.

Lloyd Roberts, 2506 Duncan Place; 6.0, sockeye, Pedder Bay, minnow.

Jim Whitfield, 3155 Milgrove Street; 5.0, kelp bed in Pedder Bay, Buzz Bomb.

Bruce Whitfield, 658 Lombard Drive, R.R. 1, 8.0, sockeye, kelp bed in Pedder Bay, Buzz Bomb.

Tom Worth, 3363 Swindell Crescent; 14.0, 12.0, 7.0, Pedder Bay, Strip Teaser.

D. B. Waddell, 15 Pedder Bay Drive; 11.8, kelp bed in Pedder Bay, anchovy.

P. Leinweber, Medicine Hat, Alberta; 17.0, Pedder Bay, Buzz Bomb.

A. E. Moshier, 1451 Gladstone Avenue; 9.3, kelp bed in Pedder Bay, Stingsilda.

B. Wyman, 3138 Earl Gray; 18.0, Christopher Point, Strip Teaser.

Steve Canthers, 2587 Selwyn Road; 19.0, kelp bed in Pedder Bay, Strip Teaser.

D. Johnston, 3310 Batik; 18.0, 6.0, Church Rock, anchovy.

Bob Collard, 3019 Balfour; 23.8, Trap Shack, anchovy.

Bill Johnston, 715 Larkhall Road; 18.0, Swirl Bay, Strip Teaser.

E. Moeskan, 527 Selkirk; 19.8, Race Rocks, minnow.

F. A. McLaren, 3176 Metchosin Road; 10.0, kelp bed in Pedder Bay, Strip Teaser

D. B. Waddell, 15 Pedder Bay Drive; 7.0, Church Rock, anchovy, 10.8, 7.8, 6.8, sockeye, Church Rock, anchovy.

B. Baker, 815 Statton Road; 7.8, kelp bed in Pedder Bay, Strip Teaser.

L. Haslam, 2319 Millstream; 12.0, 8.0, Race Rocks, anchovy.

Peggy Schmid, 6-1139 7th Avenue, Richmond; 6.0, Church Rock, anchovy.

Werner forter, 2-232 Island Highway; 7.8, Race Rocks, anchovy.

Sooke Harbor Marina

Bryan, H. Pearson, 1080 Dunford Avenue; 39.4, Secretary Island, Strip Teaser, 21.4, Beechey Head, Anchovy.

Jim Forrest, R.R.2, Sooke; 30.12, Secretary Island, hootchie.

Paul Paquin, 1448 Simon Road; 17.0, 30.4, Secretary Island, minnow.

Mark Grant, Sooke; 28.2, Possession Point, Strip Teaser.

Jack Ratcliffe, 1409 Craddock; 23.8, 27.8, Secretary Island, minnow.

Steve Geng, R.R. 2, Otter Point Road, Sooke; 22.8, 5.12, 5.8, 5.4, Secreta y Island, Strip Teaser.

Ray Wells, 3855 Epsom Drive; 22.0, Secretary Island, Strip Teaser.

J. Jauschnigg, 6836 West Coast Road; 17.0, Secretary Island, Strip Teaser, 17.0, Otter Point, Strip Teaser.

Frank Wilson, Anderson Road, Box 216, Sooke; 18.8, Secretary Island, minnow.

Edwin W. Henry, 1436 Merritt Place; 20.8, Secretary Island, minnow.

Elaine Henry, 1436 Merritt Place; 5.8, Secretary Island, minnow.

Richard Henry, 1436 Merritt Place; 5.8, Secretary Island, minnow.

J. Frederick, 290 Obed Avenue; 10.8, 9.4, Secretary Island, Strip Teaser.

Don Brintnell, 438 Tribune Crescent; 11.2, Otter Point, minnow.

Mino Mansion

Jo Frost, R.R.2, West Coast Road, Sooke; 28.0, 10.0, 5.4, 5.0, Otter Point, minnow.

Elliott's Cabins

Frank Elliott, Port Renfrew; 13.2, San Juan Bay, herring.

Coho Marina

Verne Palliser, 347 Island Highway; 33.0, Cowichan Bay, whole herring.

James Ayers, Jackson Road, R.R.1, Cowichan Station; 15.11, Cowichan Bay, herring.

Ben Kozijn, 392 Beech Avenue, Duncan; 26.8, Cowichan Bay, Krippled K.

John Wadsworth, R.R.1, Cobble Hill; 19.0, Cowichan Bay, cut plug herring.

Tom Ellison, 2793 West 20th, Vamcouver; 20.4, Cowichan Bay, herring.

Ada Smith, 1123 Temple; 25.5, Cowichan Bay, Strip Teaser.

Beachcomber Marina

Peter Konitzki, 855 8th Street, West Vancouver; 19.0, Sangster Island, Strip Teaser.

Jake Hildebrand, 2737 Lock Street; R. R. 6, Aldergrove; 14.8, Ballenas Island, Stingsilda, 11.8 Yeo Island, Stingsilda.

Frank Anderson R. R. 2, Parksville; 29.8, Gerald Island, Strip casting, 12.9, Gerald Island, Strip Casting.

Bruce Hildebrand, 2737 Lock Street, R. R. 6, Aldergrove; 6.0, Yeo Island, Buzz Bomb.

Carol Morck, 2022 Gallaway Place, Sherwood Park; Alberta; 28.1, spar buoy, Tom Mack Spoon.

Geroge Wall, 1831 Merida; 21.8, Mistaken Island, herring.

Phyllis Hildebrand, 2737 Lock Street, R. R. 6, Aldergrove; 13.8, 8.0, Yeo Island, Stingsilda.

E. Leeson, 3819 9th, Port Alberni; 7.0, Mistaken Island, white Fluttertail.

K. Brunt, R. R. 1, Nanoose; 10.0, 10.6, Ballenas Island, Stingsilda.

R. J. Garfat, 1448 Jamaica; 7.8, Yeo Island, Norsesilda.

Bill Guinn, Wall Beach, R. R. 1, Nanoose; 7.0, 8.0, 20.00 Gerald Island, Strip casting, 11.0, 6.0, Ballenas Island, Stingsilda.

Bob Smith, Box 21, R. R. 1, Nanoose; 27.8, Yeo Island, Stingsilda.

Frank Lamothe, 77 Strickland, Nanaimo; 9.0, spar buoy, Herrino Strip Tease.

Brechin Point Marina

Danny Lee, 541 Churchill Avenue, Nanaimo; 29.8, Jack's Point, Strip Teaser, 12.2, Lagoon, Strip casting, 9.0, 8.0, white marker, Strip Teaser.

B. McIlwaine, 2020 Ginnabar Drive; 7.8, Vancouver Island, Krippled K.

Edwin L. Erickson, R. R. 3, Westwood Road, Nanaimo; 21.2, Winchelsea Island, hootchie.

Warner Newton, 116 Emery Way, Nanaimo; 6.4, white marker, green Hot Shot.

Ship 'n' Shore Marina

Joe Racine, R. R. 3, Qualicum Beach; 19.0, 12.0, Herring Strip Teaser and Tomic Plug.

Doreen Simpson, 302-235 Michigan; 10.7, 10.0, 9.1, Norris Rock, Stingsilda.

Brenda Bell, 302-235 Michigan; 13.9, 9.0, 7.1.

Bates Beach Resort

Art Clark, R. R. 2, Courtenay; 12.2, 7.5, Bates Beach, hootchie.

Trudy McKinnon, Box 3107, Hinton, Alberta; 11.14, Bates Beach, Tom Mack Spoon.

Joe Romas, 12230 Creshon Street, Maple Ridge; 8.5, Bates Beach, Tom Mack Spoon.

Campbell River Sportsman

Bruce Herkes, 2948 Oriole Street; 8.12, Frenchman's Pool, Spar Plug.

TYEE

Colonist

Brian Bradbury, 2530 Lansdowne; 32.0, Nootka Sound, Strip Teaser.

Oak Bay Marina

Ray Colley, 4135 Quadra Street; 30.0, Muchalet Inlet, Strip Teaser.

COHO

Oak Bay Marina

Ray Colley, 4135 Quadra Street; 9.0, Muchalet Inlet, Strip Teaser.

Gilles O. Belisle, 74th 12th Avenue, St. Marthesur, C. Tag, Two Mountains, Quebec; 5.0, Trial Island, Super Strip Teaser.

John Leahy, 2034 Haultain; 6.0, Brotchie Ledge, Strip Teaser.

Alice Palmer, 2710 Estevan Avenue; 5.8, Oak Bay, Strip Teaser.

Dennis Rumney, 7-840 Craigflower Road; 6.8, anchovy.

Colonist

Brian Bradbury, 2530 Lansdowne; 6.0, 5.0, Nootka Sound, Strip Teaser.

Ron McMicking, 2624 Burdick; 6.0, 6.0, 5.0.

Mino Mansion

Alec Merriman, 1184 Goldstream Avenue; 5.2, Otter Point, Super Strip Teaser.

Taffy Merriman, 1184 Goldstream Avenue; 5.2, Otter Point, Super Strip Teaser.

Frank Forst, R.R. 2, West Coast Road, Sooke; 9.0, Otter Point, Strip Teaser.

Jo Frost, R.R.2, West Coast Road, Sooke; 9.8, Otter Point, anchovy.

Sooke Harbor Marina

B. Shimel, 2504 Zenolia Street, Denver, Colorado; 6.0, 5.8, Secretary Island, Minnow.

Fred A. Petersen, 85 Crease Avenue; 6.0, 6.8, Secretary Island, Strip Teaser.

F. Webb, 193 West Burnside Road; 5.4, 5.12, 6.0, 6.3, Secretary Island, minnow.

Pedder Bay Marina

Werner Forster, 2-232 Island Highway; 6.8, 5.0, 5.8, Race Rocks, anchovy.

F. A. McLaren, 3176 Metchosin Road; 6.0, kelp bed in Pedder Bay, Strip Teaser.

D. B. Waddell, 15 Pedder Bay Drive; 8.8, Church Rock, anchovy, 5.8, Church Rock, anchovy.

B. Baker, 815 Statton Road; 6.8, 5.0, kelp bed in Pedder Bay, Strip Teaser and minnow.

L. Haslam, 2319 Millstream; 6.0, Race Rocks, anchovy.

Peggy Schmid, 6-1139 7th Avenue, Richmond; 5.0, 5.0, Church Rock, anchovy.

J. Burnett, 411 Walter Avenue; 5.2, 5.2, Bentick Island, anchovy.

C. W. Santiago, 600 Polyanthus; 5.0, William Head, Strip Teaser.

Jack O'Connor, 1244 McKenzie; 5.8, Bedford Island, Strip Teaser.

R. D. Watson, Avonly, Saskatchewan; 5.0, 5.0, 5.0, 5.0, Race Rocks, Flashtail.

Doug Watson, 543 Phipps; 5.0, 5.0, Race Rocks, minnow.

Rick Belmare, 3081 Glen Lake Road; 5.8, Pedder Bay, Strip Teaser.

J. Penner, 395 Hampton Road; 5.4, kelp bed in Pedder Bay, Strip Teaser.

J. A. Cariou, 1630 Rowan; 6.8, 8.0, kelp bed in Pedder Bay, anchovy.

Dave Ringland, 1775 Elgin; 6.0, 5.0, 5.0, 6.0, Church Rock, anchovy.

Dave Lalari, 256 Burnside Road West; 5.0, Pedder Bay, Strip Teaser.

A. Jedinak, 825 Shamrock; 6.0, 5.0, Bentick Island, minnow.

Joe Smith, 3175 Metchosin Road; 5.0, 5.0, Race Rocks, Strip Teaser.

Bryan Gammon, 459 Ker Avenue; 5.0, Bentick Island, minnow.

Gord Ferris, 837 Admirals Road; 5.8, Bentick Island, Strip Teaser.

F. Morgan, 1135 Empress Avenue; 5.8, Pedder Bay, minnow.

Howard Paulson, 1557 Pear Street; 6.8, Cudlip Point, anchovy.

E. W. Black, 1040 McBriar; 7.0, Pedder Bay, Super Strip Teaser.

Carol D'Gal, 600 Kildew Road; 7.0, Race Rocks, Strip Teaser.

R. Birtwhistle, 1020 Costin; 6.0, Race Rocks, minnow.

D. Johnston, 3310 Batik Place; 5.0, Race Rocks, minnow.

Tom Getteiman, 1462 Rockland Avenue; 5.8, 5.12, 5.4, Race Rocks, minnow and anchovy.

M. E. Braithwaite, 2633 Foul Bay Road; 5.8, Race Rocks, Krippled K.

F. A. McLaren, 3176 Metchosin Road; 5.8, 5.0, kelp bed in Pedder Bay, anchovy.

Jim Sousa, 626 Dunedin Street; 9.0, 5.8, kelp bed in Pedder Bay, anchovy.

Donna Armstrong, 117-254 Gorge Road, East; 6.0, Race Pass, minnow.

L. Cruickshank, Victoria; 5.0, Pedder Bay, hootchie.

B. H. Scharback, 3952 Larchwood Drive; 5.4, Church Rock, Strip Teaser.

Dave McLean, 3336 Anchorage Avenue; 5.0, Race Pass, Strip Teaser.

Dave Hunter, 687 Kent Road; 5.0, kelp bed in Pedder Bay, Strip Teaser.

J. Forster, 232 Island Highway; 7.0, William Head, anchovy.

Lawrence Sauter, 3601 Cedar Hill Road; 5.0, 5.0, Pedder Bay, anchovy.

Lyle Sauter, 3601 Cedar Hill Road; 6.12, 6.8, Pedder Bay, anchovy.

J. Leski, 42 Thetis Crescent; 5.0, 5.0, kelp bed in Pedder Bay, Strip Teaser.

G. Mackwell, 912 Bray; 5.8, 5.4, kelp bed in Pedder Bay, Strip Teaser.

Andrew Clouston, 4258 Carey Road; 9.4, Pedder Bay, minnow.

Ken White, 3950 Holland Road; 8.0, 7.0, 5.0, 5.0, Race Rocks, minnow.

Bob Nordal, 752 Canterbury Road; 8.8, 5.8, 5.0, 5.0, Pedder Bay, Strip Teaser.

Weir's Beach Resort

Bob Johnston, 339 Anson Street; 10.8, William Head, Strip Teaser.

Ben Madsen, Madsen Motors, Glen Lake; 9.8, William Head, Strip Teaser.

Beachcomber Marina

Peter Konitzki, 855 8th Street, West Vancouver; 7.0, Sangster Island, Strip Teaser.

Wes Reay, Box 6, Madrona Drive, Nanoose; 7.2, Sangster Island, Herring Strip Teaser.

R. J. Garfat, 1448 Jamaica; 5.12, Northwest Bay, Norsesilda.

Al Griffin, 3711 Palo Alto; 6.5.

Jean Reece, 17-1740 Newton; 5.3, Sangster Island, multi-color hootchie.

Moss Cook, 335 Arnot; 6.10, Mistaken Island, green Flashtail, 6.12, Sangster Island, green and yellow hootchie.

Leo Neveu, 4815 Townsend; 5.7, spar buoy, white hootchie.

Julie Neveu, 4815 Townsend; 5.2, spar buoy, white hootchie, 7.15, 5.4, Mistaken Island spar buoy, gold and white Flashtail and Buzz Bomb.

Brechin Point Marina

Danny Lee, 541 Churchill Avenue, Nanaimo; 5.7, Jack's Point, Strip Teaser, 8.0, 9.0, 6.0, Grey Rock, Strip Teaser.

Luiza Grant, 2-564 5th Street, Nanaimo; 7.1, Rainbow Channel, Strip Teaser.

Rick Percival, 1 Chapel Street, Nanaimo; 6.7, Five Fingers Island, gold hootchie.

La Bella Vista

A. Spetch, R. R. 2, Parksville; 6.8, Bowser, Strip Teaser.

Abe McCormick, 3657 West 11th Avenue, Vancouver; 6.8, Bowser, Strip Teaser.

Cliff Hogg, Dawson Creek; 6.4, Bowser, Strip Teaser.

L. R. Ferris, 2078 Newton; 5.10, 5.4, Bowser, Tom Mack Spoon.

Don Embury, Victoria; 8.0, Norris Rock, Herring.

Norman Simpson, 1310 7th Avenue, New Westminster; 5.0, Bowser, Strip Teaser.

Sammy McCormick, 3657 West 11th Avenue, Vancouver; 5.5, 5.0, 5.4, Bowser, Strip Teaser.

Tom Zacharias, 4450 Kulshen Place; 7.0, Bowser, Strip Teaser.

Pat Gordy, 126 Lake Erie Place, Calgary, Alberta; 5.0, Bowser, herring.

Abie McCormick, 3657 West 11th Avenue, Vancouver; 5.8, Bowser, Strip Teaser.

Kerry Guthrie, Vancouver; 6.6, Bowser, herring.

R. Burr, 4407 Puget Drive, Vancouver; 6.0, Norris Rock, herring.

Ship 'n' Shore Marina

Doreen Simpson, 302-235 Michigan; 6.8, 5.3, 5.2, 5.0, Norris Rock Stingsilda.

Brenda Bell, 302-235 Michigan; 7.8, 5.2, 6.4, 5.8, Norris Rock, Stingsilda.

Don Robertshaw, Box 1765, Fernie; 6.10, Chrome Point, Buzz Bomb.

Joe Racine, R. R. 3, Qualicum Beach; 6.8, 6.8, 7.0, 7.2, Chrome Point Lighthouse, Herring Strip Teaser, 7.8, Norris Rock, Herring Strip Teaser.

Bates Beach Resort

Zed Zaran, 4927 Island Highway, Courtenay; 5.7, 6.11, Bates Beach, green Flashtail.

J. Jacobsen, R.R. 2, Courtenay; 5.13, Bates Beach, bucktail.

Duncan McNevin, Denver, Colorado; 5.0, Bates Beach, Tom Mack Spoon.

Eddie Parr, Spokane, Washington; 6.8, 5.8, Bates Beach, Buzz Bomb.

Cheryl Pearson, Duncan; 6.2, Bates Beach, purple and pink bucktail.

Robert Mann, Box 1, Lyttle Creek, California; 5.6, Bates Beach.

Mary McMullen, 101 Hunterdale Place, North West, Calgary, Alberta; 7.1, Bates Beach, green Flashtail.

Muriel Pedersen, R.R. 2, Courtenay; 5.4, Bates Beach, Rex Field plug.

Art Clark, R.R. 2, Courtenay; 5.2, Bates Beach, hootchie.

McLeod's Cottage Resort

Jim Rideout, Box 29, Saratoga Beach, R. R. 1, Campbell River; 5.6, 5.4, Cape Mudge, Strip Teaser.

King Fisherman

Seattle nurses in long strike

SEATTLE (AP) — The King County Medical Society has urged both sides in the Seattle hospital strike to go back to daily negotiations because the walkout, which entered its fifth week Monday, "cannot be a thing of pride for either side."

The society, in a formal statement, expressed "grave concern" over the lack of progress in negotiations. It said the strike, which began when nurses walked out of 15 hospitals July 12, may be the longest medical strike in U.S. history.

Negotiations between the Seattle Area Hospital Council and the Washington State Nurses Association, representing about 1,800 nurses striking the 15 hospitals, were to resume under federal mediation today. Another 600 nurses are striking a 16th hospital, Group Health, but negotiations in that dispute don't resume until Wednesday.

The council said Monday that five major hospitals — Harborview, University, Stevens, Valley General and Doctors. The five have 200 empty beds, said council executive director Dave Roach.

Hospitals told nurses by letter during the weekend that each nurse has lost $1,000 in wages already and thus can gain nothing by continuing the walkout.

The medical society said patient care has remained adequate because elective surgery has been postponed and supervisors have been working overtime. It also noted that some nurses are working despite the picket lines.

But, the society said, the rapidly increasing backlog of postponed surgery and the ability of the system to respond in the event of a moderate or large scale disaster poses major problems.

"Elapsing time may be viewed as an economic weapon by both sides, but in truth its greatest pressure is on the patient," the medical society board said.

The nurses walkout, the first in state history, is over wages and working conditions.

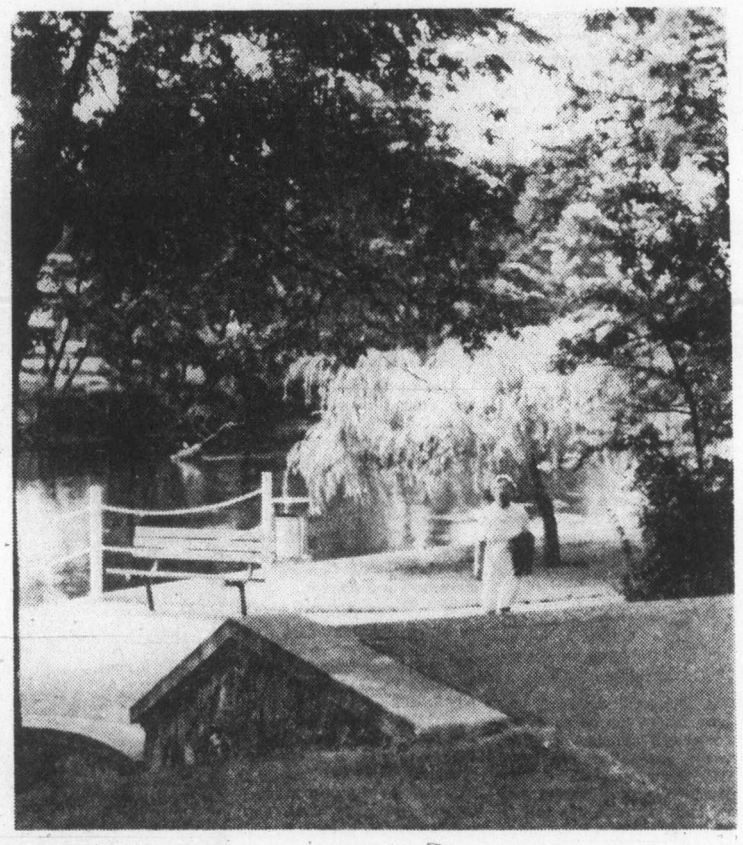

—Ray Kerr photo

Picture walk

Saanich's Gorge beautification project not only succeeded in greatly improving whole area, but it also created miles of picturesque walkways used by Greater Victorians.

'Olympics' at Saanich playgrounds

Children from Saanich playgrounds will get together for their windup Wednesday, on a theme of junior Olympics.

Each junior playground will represent a different country in a parade and fun track meet. The children will assemble at Hillside shopping centre and walk along Hillside, Gosworth and Cedar Hill Road to the Cedar Hill Community Centre. Eaton's will present a trophy to the best park in the parade.

At the community centre there will be modified sports events. The Royal Bank has provided ribbons, crests and certificates for all those taking part.

SEPARATED?
PROPERTY IN JOINT OWNERSHIP? IF YOU ARE UNABLE TO SELL DUE TO UNWILLING PARTNER CALL
383-6724

BANQUETS & RECEPTIONS
"NO ROOM CHARGE"
STARDUST
UP TO 600 PERSONS
Reserve Early and Avoid Disappointment
For Information Call "Nick"
385-1151 MORNINGS
6-7

EUROPEAN PRACTICALITY AND ELEGANCE

THE EUROPEAN EIDERDOWN SHOP
1728 Douglas St. across from "The Bay" 384-0133
THE CONTINENTAL QUILT AND PILLOW SPECIALISTS
WE MANUFACTURE AND SELL FACTORY DIRECT TO YOU
8-9

NEED NEW DRAPES?
SAVE UP TO 20% ON MADE TO MEASURE
DRAPES WITH OUR
Mobile Drape Store — To Your door
Phone: 386-1259
We measure, make and install. Full range of drapery fabrics to choose from.
Matching Bedspread-Drape Ensembles.
Kirsch Rods supplied and installed.
Complete Homes a specialty.
Exact prices — Not just an estimate.
For Prompt, Honest and Personal Service
Phone us day or evening
Weekday or Weekend
(Model) MOBILE DRAPE STORE — 386-1259 Ltd.
7-15

RECEIVERSHIP SALE
CARPET LIQUIDATION
ON BEHALF OF H. LONGSTAFF, RECEIVER OF
LANGFORD CARPET CENTER LTD.
IN RECEIVERSHIP
FINAL 4 DAYS
THE ENTIRE STOCK NOW
60% to 70% OFF
EVERYTHING MUST BE SOLD BY SATURDAY
QUALITY NAME BRAND CARPET
VINYL FLOOR COVERINGS
in both rolls and small sizes.
Shop early while the selection lasts.
WAFFLE UNDERLAY
NOW 60% OFF
ONLY $1.18 per sq. yd.
CARPET SAMPLES
YOUR CHOICE ..... 5 for $2
ALL FIXTURES FOR SALE: F. JAY ELECTRONIC CASH REGISTER — CARPET AND WAREHOUSE SHELVING — CARPET & SAMPLE DISPLAY RACKS AND GENERAL SUPPLIES.
OPEN DAILY 9 A.M.-9 P.M. AT
LANGFORD CARPET CENTER
2784 Millstream Road, ½ mile south of Island Highway on Millstream Rd.
SALE ENDS SATURDAY 5:00 P.M.
SALE CONDUCTED BY
MAYNARD'S AUCTIONEERS LTD.
STOCK LIQUIDATION DIVISION
1233 W. GEORGIA ST., VANCOUVER 685-7378 — 824 FORT ST., VICTORIA

if you're thinking of
PORTS INTERNATIONAL
try the
gibson girl
1211 DOUGLAS ST.
8-10

Take a New Body To the Beach

Start now on your custom exercise and nutrition program at European Spas . . . and be surprised at the body you find yourself with this summer.
20 Visits $20
Offer is for first time Spa visitors, age 21 and older. Must be used in 5 weeks. Long-term memberships will be presented and an incentive will be offered for enrolling on a long term membership on your first visit.
CHARGEX master charge
European Spa Fitness Centres
You can change your life at the Spa
PHONE 595-5252
1570 Hillside Ave.
In Nanaimo,
754-2355, 775 North Terminal
call tonight till 10 p.m. 8-9

Ray Middleton, Nan Long and John Heath in Pinafore

Four Seasons theatre ending super summer

By JIM GIBSON
Colonist Staff

Dropping around to review a season entering its last week and then only catching one-quarter of what's being offered is a bit like wishing someone Merry Christmas in July and forgetting to add Happy New Year.

But better late than never is still the rule for the Four Seasons Musical Theatre Society which pulls up stakes this Saturday at The Belfry after nearly a month of frequent standing-room-only houses.

It's season number two for the popular community group which offers the Gilbert and Sullivan Pirates of Penzance and H.M.S. Pinafore plus a combination of Princess Ida and Trial By Jury on alternating nights throughout the week.

Already the company has the following that will enable it to make needed refinements and stylistic growth next year.

While Gilbert and Sullivan have their fanatical followers, those good Victorian gentlemen, or scoundrels if you will, have been much maligned as the originators of silly and pretty little operettas by those who've paid only passing notice to the music and heard nothing of the words.

And it's precisely this that director Peter Mannering is trying to stop. Mention a line which now in hindsight seems a sound prediction or a slashing satiric dig, and Mannering insists his abridged approach to G and S brings the audience closer to the lyrics.

If he mounted full productions which the Four Seasons isn't likely to afford for some time, Mannering thinks some of the attention to what is being said would be lost. It's an interesting point but does lttle justice to Victoria audiences or the potential of his players.

G and S are marvellous masters of the spoof and require actors with a nice grasp of the sendup. But the Four Seasons players from at least Princess Ida are either too intent on having a good time or think full scale mugging will do. It doesn't.

Alan Magee at the piano is suitably supportive, and Richard Margison's singing and Nan Long's unassuming performance are pleasing. And John Heath can clown his way through interchanging roles.

The company takes a bit of a break until Aug. 20 for three performances at the Cedar Hill Community Centre to allow Margison to compete at the national music festival in Toronto.

Soldier, politician and judge

Father of UVic dead at 88

Flags at the University of Victoria and University of B.C. will be at half-mast today for Joseph Badenoch Clearihue, 88, prime mover behind the establishment of UVic.

A soldier, politician and judge, Clearihue died Friday in Victoria.

In 1963 he became UVic's first chancellor and first chairman of its board of governors. The first academic building on the Gordon Head campus bears his name.

Rev. William Van Druten will conduct the funeral at 11 a.m. today at Oak Bay United Church, and cremation will follow.

"It is not too much to say that without him the University of Victoria would not exist," then-president Malcolm Taylor said when an honorary doctor of laws degree was conferred on Clearihue in May, 1966.

He was a member of the first class of Victoria College in 1903, and during his careers as a student, soldier, politician and judge, pursued the dream of an independent university for Victoria. In a fund-raising speech he once described the history of UVic as "one long struggle between Victoria and Vancouver, with the latter at first winning out, but we got our university in the end."

Clearihue
. . . first chancellor

Born in Victoria on Dec. 20, 1887, he attended Boys' Central School and Victoria High before enrolling in the first class of seven students at Victoria College which was affiliated with McGill University in Montreal.

From 1906 to 1909 he was a school teacher in B.C., then enrolled at McGill where he received a bachelor of arts degree in 1911. Chosen as B.C.'s Rhodes scholar in 1911, he studied law at Oxford and the London School of Economics.

His academic career was interrupted by the First World War in which he served on the west coast and in France, winning the Military Cross.

In 1920 he was elected Liberal MLA for Victoria and served in the Legislature for four years. He was later an alderman in Victoria.

Called to the bar of Victoria in 1916, he had a long career as a jurist, practising law in Victoria from 1916 to 1952 when he was appointed county court judge. He retired in 1962.

In 1961 he was chosen Victoria's good citizen of the year, and in 1973 was named an honorary citizen of the city of Victoria.

Victoria College was first affiliated with McGill 1902-1915 and from 1920 to 1963 with UBC. Clearihue served on the UBC board of governors from 1935 to 1957 and during this time strongly supported independent status for Victoria College as a degree-granting university against proposals that B.C. have only one university with a subsidiary campus at Victoria.

He was chairman of Victoria College Council from 1947 to 1963 during which the campus was moved from Craigdarroch Castle to the Provincial Normal School. As chairman he guided the college to university status.

He was involved in negotiations for the purchase of the Gordon Head campus site from the Hudson's Bay Company and the national defence department.

In January, 1962, Clearihue turned the first sod for construction of the first building on the Gordon Head campus — the building that bears his name and a plaque, simply inscribed: "Friend of Victoria College."

UVic chancellor Robert Wallace said "the contribution Joe Clearihue made to the establishment of this university and to higher education in general in B.C. cannot be matched by anyone."

He is survived by his wife, Irene, and a daughter, Dr. Joyce Clearihue of Victoria.

Holdup charge today

A charge of armed robbery against a 24-year-old Victoria man will be read this morning in Victoria provincial court, Victoria police detectives said late Monday afternoon.

A police spokesman said the charge resulted from a knife-point holdup at 9:30 p.m. Saturday at Niagara Grocery, 579 Niagara, in which a man took an estimated $125 from clerk Kitlan Lee, 17.

The spokesman said the man was arrested without resistance Monday in a James Bay apartment. Other sources disclosed a lineup was held just before the charge was laid.

The man cannot be identified because he has been told of the charge but it will not be read in open court until today.

Police said a man walked into the grocery Saturday night and went immediately to the main counter. The man first asked Lee to cash a cheque but the request was refused. He then sought change for a dollar and, when Lee moved to get it, the man reached over the counter and grabbed about $125 from the till.

By this time, he was brandishing a knife and saying, "Give me the money . . . give me all the money." The bandit left on foot.

The spokesman said there was no indication that the man was involved in a July 28 holdup at the same store, when a man carrying a sawed-off shotgun and a woman in summer clothing escaped with about $270.

Children die in bus crash

STRATTON (UPI) — A Burlington northern freight train rammed a Church of Christ bus at this southwest Nebraska community Sunday, killing nine persons, seven of them children headed for Sunday school classes.

The nine victims included the minister, who was driving the bus, and his wife, their 8-year-old son and six other children, ranging in age from 3 to 7. Eight other children were injured.

ann landers

Dear Ann Landers: Could you possibly print this letter to my mom and dad? Sometimes I find it hard to express myself and this is an easy way to tell them.

Dear Mom and Dad: I just want to say thank you for all your years of helping me grow up. It took me a while to realize that I wasn't bad off when God gave me you two as parents. I took a look around at my friends' parents, and think I'll keep you.

Letting me learn by my own mistakes and teaching me to make decisions on my own was a good idea. You never forced me. The key words are trust and standing by to help. Without trust, no relationship can work. I grew up on my own time by my own methods. You let me think my own thoughts and allowed me to protest if I felt I was right. Many of my friends envy our relationship. They've told me so. I'm proud of me. — **Guess Who**

Dear Guess: Let 'em guess! No initials, no city, no indication revealing whether by a girl or boy. I hope thousands of parents will think it was authored by their sons and daughters. It would make their day!

Dear Ann Landers: I thought I'd be the last person on earth who would ever write to you until I read your reply to Aunt.

When I was 14 I had a slight complexion problem and was told that lying in the sun would help dry up my oily skin. It wasn't until I was 19 that I read in your column about how bad the sun was for the skin. After that no more sunbathing for me.

I'm 25 now with very nice skin, but I wonder if I am doomed to look like a prune at 40 because of the years that I baked in the sun. Can you put my mind at ease? — Plum Sorry

Dear Plum: If you stopped broiling your epidermis at age 19, you don't have to worry about looking like a prune at 40. Just stay out of the sun from now on, doll, and it'll be peaches and cream long after your sun-worshipping sisters have shriveled up.

Dear Ann Landers: Please respond to my question using good taste as the criterion rather than morality — "old" or "new."

What type of wedding would be best for a pregnant bride? Also, what type of dress would be appropriate? — **Her Mother**

Dear Mother: You don't say how far along the bride is. If her condition is not apparent you can have any kind of wedding you want and the bride can wear anything she wishes.

If, however, her pregnancy is obvious, I suggest a loose-fitting, tent-style garment and a family-and-close-friends-only wedding. (P.S. You might instruct the photographer to concentrate on head shots of the bride and groom.)

Dear Ann Landers: I read an item in the paper yesterday proving that tired cliches are more than a collection of words.

The two cliches that came to mind were "death and taxes" and "over my dead body."

Vivian Kellems, who spent most of her life fighting the Internal Revenue Service, said repeatedly, the only way the government would collect taxes from her would be "over by dead body."

That feisty woman died last year and I just read that the income tax people collected $265,000 from her estate in back taxes. Does this suggest anything to you, Ann Landers? — **A Reader**

Dear Reader: Yes. Another cliche: "You can't fight city hall."

Soft plastic cushion holds loose dentures tight

lasts for weeks without daily "fixing" makes dentures feel so comfortable

Not a paste! Not a powder! Not a cream or wax pad! But amazing soft plastic adhesive cushions that hold loose, wobbly dentures comfortably tight and firm. Snug® Brand Denture Cushions are the longer-lasting, cleaner way to hold loose-fitting dentures tight. Snug lasts for weeks . . . does away with bothersome mess and "daily fixing". Snug Cushions are easy to shape and fit . . . stick to your plate not to your gums. Easy to clean right on your denture . . . won't wash off and can't flake away. Get Snug Denture Cushions to hold your dentures tight for weeks . . . in comfort. At all drug counters.

Healing Substance... Shrinks Piles, Checks Itch

Exclusive healing substance proven to shrink hemorrhoids...and repair damaged tissue.

A renowned research institute has found a unique healing substance with the ability to shrink hemorrhoids painlessly. It relieves itching and discomfort in minutes and speeds up healing of the injured, inflamed tissues.

One hemorrhoidal case history after another reported "very striking improvement." Pain was promptly and gently relieved . . . actual reduction or retraction (shrinking) took place.

And most important—this improvement was maintained in cases where clinical observations were continued over a period of many months. Furthermore, these tests and observations were made on patients with a wide variety of hemorrhoidal conditions. All this was accomplished with a healing substance (Bio-Dyne) which quickly helps heal injured cells and stimulates growth of new tissue. Bio-Dyne is offered in ointment and suppository form called Preparation H.

In addition to actually shrinking hemorrhoids, Preparation H lubricates and makes elimination less painful. It helps prevent infection which is a stated cause of hemorrhoids.

Just ask your druggist for Preparation H Suppositories or Preparation H Ointment (with a special applicator).

Satisfaction or your money refunded.

Preparation H

fine furniture • paintings • prints
THE ISLAND GALLERY
2188 Oak Bay Avenue Tues - Sat.

DIVORCE HERE ARE THE FACTS
1. You may not have to be separated 3 years to get your divorce.
2. No money down—convenient terms.
3. We are not a "do-it-yourself" divorce service—we insist you use the services of a lawyer.
4. No charge for your initial interview.
For information and a FREE copy of Canada's Divorce Act Call
LUXFORD DIVORCE SYSTEMS (1976) INC. 383-6724
210 - 620 View St.

Montague BRIDGMAN Ltd.
China Crystal Gifts
811 Government St. 383-0821

AT-COST SCHOOL SUPPLIES

Kits of basic classroom supplies will be available at six elementary schools Aug. 30-Sept. 3. The fee is calculated on a non-profit basis.

Watch for details to be advertised Aug. 28-30.

Published by the Greater Victoria School Board (District 61)

Woolworth
AUGUST 11 to AUGUST 14

6" GERMAN CHOCOLATE CAKE 1.39 each

DELICIOUS DONUTS 14 for the price of 12 1.74

THIS WEEK'S Bakery Special

SPECIAL CAKES FOR ANY FESTIVE OCCASION · CALL
1200 DOUGLAS 388-4531
Just say charge it! CHARGEX master charge 8-10
Use These Cards in Woolworth Stores Across Canada

GOLD'S FABRICS
Fashion Fabrics and Draperies!

CUSTOM DRAPERY SALE
FREE SEWING*

Free Sewing Applies To All Our Warehouse And Floor Stock Damask, And Brocade Drapery Fabrics Only.

Choose From 21 Different Patterns And Colors From Our Warehouse Alone Plus All The Store Stock Damask And Brocades.

*Free Sewing Applies To Damask And Brocades Only And Only To Full Length Drapes.

"Ceiling To Floor Or Valance Box To Floor"

• VICTORIA — 1585 Hillside Ave., Mon.-Fri. 9:30-9, Sat. 9:30-6
• VANCOUVER —
• 2690 Granville and 11th Ave. (2 floors)
• 11th and Arbutus
• 341 Lonsdale North Vancouver (at 3rd St.)
Mon.-Wed. 9:30-6, Thurs.-Fri. 9:30-9, Sat. 9:30-6
• SURREY — 10653 King George Highway
Mon.-Fri. 9:30-9, Sat. 9:30-6
• PRINCE GEORGE — Pine Centre Shopping Mall

GOLD'S FABRICS
Fashion Fabrics and Draperies!

386-2121
Monday through Saturday
8 a.m. to 6 p.m.

CLASSIFIED ADVERTISING

Vancouver Island's Largest Shopping Centre in Print

386-2121
Monday through Saturday
8 a.m. to 6 p.m.

CLASSIFIED ADVERTISING RATES

All rates quoted are for insertion in both the Daily Colonist and Victoria Times.

Single Paper rates available on request.

REGULAR CLASSIFIED LOCAL RATE PRIVATE PARTY ONLY
1 or 2 days
12c per word per day
3 to 5 consecutive days
10c per word per day
6 consecutive days or more
9c per word per day

All real estate, mobile home, rental and business advertising is considered to be commercial advertising and will be charged for accordingly.

REGULAR CLASSIFIED LOCAL RATE COMMERCIAL ADVERTISING
1 or 2 days
15c per word per day
3 to 5 consecutive days
12c per word per day
6 or more consecutive days
11c per word per day

SEMI-DISPLAY LOCAL RATES
Any advertisement which varies from 6 pt. regular classified style shall be considered semi-display
14 agate lines per column inch
1 or 2 days
55c per agate line per day
3 to 5 consecutive days
50c per agate line per day
6 or more consecutive days
45c per agate line per day

NATIONAL AND OUT OF PROVINCE RATE
Regular Classified 15c per word
Semi-Display 60c per agate line
14 agate lines per column inch

BIRTH NOTICES
Up to 30 words $3.30
Each additional word 10c

DEATH NOTICES, MEMORIAL NOTICES AND CARDS OF THANKS
47.5c per count line per day

PRIVATE BOX NUMBERS
$2.75 except Help Wanted Advertisements, $4.40 which includes a Position Filled Advertisement.

Contract rates for local businesses available on request.

CLASSIFIED ADVERTISING COPY DEADLINES

REGULAR CLASSIFIED advertising may be placed in The Daily Colonist up to 5 p.m. the day prior to publication and in the Victoria Times up to 6:00 p.m. the day prior to publication.

SEMI-DISPLAY advertising may be placed in The Daily Colonist up to 12 noon the day prior to publication and in the Victoria Times up to 4 p.m. the day prior to publication.

CLASSIFIED SERVICE FOR DUNCAN COWICHAN VALLEY AND CHEMAINUS

Classified Ads phoned in to our Duncan office before 3:30 p.m. will appear in the following day's papers.

746-6181

TERMS OF PUBLICATION

The Victoria Press Ltd. shall not be liable for non-insertion of any advertisement beyond the amount paid for such advertisement.

In the event of an error occuring the liability of Victoria Press Ltd. shall not exceed the charge for the space actually occupied by the item in question.

All claims on error in publication shall be made within 12 hours thereafter and if not made shall not be considered. No claim will be allowed for more than one incorrect insertion not for errors not affecting the value of advertisement.

All estimates of cost are approximate. Advertisers will be charged with space actually used.

All advertising copy will be subject to the approval of the Victoria Press Ltd., who reserve the right in its sole discretion to classify, reject or insert copy furnished.

All advertisements must comply with the British Columbia Human Rights Act. This act states no advertisement may state or imply a preference, limitation or specification on the basis of an applicant's race, religion, colour, marital status, ancestry, place or origin, age; or sex (unless the matter relates to the maintenance of public decency AND prior approval has been obtained through the Human Rights Branch).

While every endeavor will be made to forward replies to box numbers to the advertiser as soon as possible, we accept no liability in respect of loss or damage alleged to arise through either failure or delay in forwarding such replies, however caused, whether by negligence or otherwise.

NOTICE OF COPYRIGHT

Full complete and sole copyright in any advertisement produced by Victoria Press Ltd. is vested in and belongs to, Victoria Press Ltd.; provided, however, that copyright IN THAT PART AND THAT PART ONLY of any such advertisement consisting of illustrations, borders, signatures or similar components which is, or are, supplied to Victoria Press Ltd. by the advertiser in the form of reproduction proofs, veloxs, engravings, etc., and incorporated in said advertisement shall remain in and belong to the advertiser.

BUSINESS OFFICE HOURS

Monday to Friday
8:30 a.m. to 5 p.m.

PHONE DIRECT 386-2121 TO PLACE YOUR CLASSIFIED ADVERTISEMENT

CLASSIFICATION INDEX

VITAL STATISTICS
1 Births
8 Cards of Thanks

THE FOLLOWING SEVEN CLASSIFICATIONS ON THE LAST PAGE OF CLASSIFIED
305 Deaths and Funerals
308-A Cards of Thanks
309 In Memoriams
310 Funeral Directors
311 Monumentals
312 Florists
313 Miscellaneous

NOTICES
14 Announcements
15 Coming Events and Meetings
16 Catering, Banquets and Reception Rooms
17 Restaurants
18 Places to Visit
20 Lost and Found

EMPLOYMENT
21 Help Wanted — General
22 Office Help
23 Skilled Trades
24 Sales Persons and Agents
25 Teachers
26 Part Time—Temporary Help
30 Situations Wanted

BUSINESS SERVICES AND DIRECTORY
36 Business Services and Directory

PERSONAL SERVICES
33 Bands, Musicians and Orchestras
34 Pre-Recorded Music
40 Business Personals
43 Dancing
42 Education
71 Music Teachers
39 Personals
32 Trade Schools
38 Travel

MERCHANDISING
83 Aircraft
117 Antiques
78 Bicycles
80 Boats and Marine
65 Building Supplies
93 Cameras, Supplies and Photo Finishing
127 Chicks, Poultry, Hatching Eggs, Supplies
135 Farm Implements
60 Fuel
97 Furniture
120 Garden Supplies
99 Groceries, Meats and Produce
130 Heavy Equipment and Machinery
128 Livestock, Supplies and Events
100 Miscellaneous for Sale
103 Miscellaneous Wanted
109 Miscellaneous to Rent
77 Motorcycles
70 Musical Instruments
125 Pets and Supplies
96 Ranges, Stoves and Furnaces
92 Sporting Goods
115 Swaps
63 Timber
98 TV, Stereo, Radio Sales and Service
112 Wanted to Rent, Miscellaneous
116 Coins and Stamps

AUTOMOTIVE
155 Automobile Financing and Insurance
164 Auto Body and Painting
162 Auto Repairs, Service and Towing
168 Campers, Trailers and Motor Homes
166 Cars and Trucks Wanted
150 Cars for Sale
151 Sports, Import Cars
148 Lease Vehicles
169 Mobile Homes and Parks
149 New Car Directory
160 Parts, Accessories
158 Tires
154 Trucks, Buses and Vans
156 U-Drive and Auto Washing

ACCOMMODATION
185 Convalescent and Rest Homes
175 Hotels
178 Summer Homes, Cottages and Resorts
181 Tourist Accommodation

RENTAL
201 Apartments to Rent, Furnished
200 Apartments to Rent, Unfurnished
202 Furniture to Rent
203 Apartments Wanted
206 Duplexes to Rent
207 Duplexes Wanted to Rent
215 Halls, Warehouses, Stores and Offices to Rent
197 Housekeeping Rooms to Rent
199 Housekeeping Rooms Wanted
211 Houses to Rent, Furnished
210 Houses to Rent, Unfurnished
212 Houses Wanted to Rent
190 Room and Board
191 Room and Board Wanted
193 Rooms to Rent
194 Rooms Wanted
204 Shared Accommodations

FINANCIAL
155 Automobile Financing and Insurance
233 Mortgage Loans and Insurance
234 Mortgages for Sale
230 Personal Loans and Insurance
235 Wanter to Borrow

REAL ESTATE
280 Acreage for Sale and Wanted
240 Business Opportunities
241 Business Opportunities Wanted
247 Commercial or Industrial Properties
258 Condominiums and Townhouses
253 Country Homes and Properties
270 Exchange Real Estate
290 Farms for Sale and Wanted
263 Garages for Sale, Rent, Wanted
293 Gulf Island Properties
250 Houses for Sale
265 Houses Wanted to Buy
295 Listings Cancelled
268 Listings Wanted
271 Lots for Sale
294 Mainland and Out-of-Province Properties
273 Property for Sale
274 Property Wanted
244 Revenue Property
245 Revenue Properties Wanted
285 Up-Island Properties
256 Waterfront Properties
300 Churches

SUBSCRIPTION RATES

Wherever carrier service is maintained, $4.00 per month.

By mail — Canada, $5.00 per month, $14.50 per 3 months, $28.00 per 6 months, $55.00 per year.

Outside Canada, $12.00 per month, $35.00 for 3 months, $70.00 for 6 months, $132.00 per year.

SATURDAY TIMES ONLY
SUNDAY COLONIST ONLY

Canada, 35 cents per copy, $18.00 per year.

Outside Canada, 60 cents per copy, $30.00 per year.

CIRCULATION REPRESENTATIVES

Duncan, Chemainus— Mr. HILTON HOLT	746-6181
Nanaimo	753-2766
Lake Cowichan	749-3156

United States Representatives
MATHEWS SHANNON and CULLEN, INC.
New York, Boston, Chicago, Detroit, Philadelphia, Pittsburgh, Cleveland, Syracuse, Charlotte, Atlanta, Cincinnati.

PAGE REPRODUCTIONS OR MICROFILM COPIES OF COMPLETE PAPERS AVAILABLE FOR ALL PAPERS PUBLISHED
PHONE 382-7211, LOCAL 276

1 BIRTHS

BUTLIN — Born to Barry and Rosanne on August 5th, 1976, a beautiful little girl, Angela Lea, 5 lbs. 1 oz. Thanks to Dr. Dickson and maternity staff at Victoria General.

DEWAR — Born to John and Colleen, a girl, Jessica Lise, 7 lbs. 15 ozs. on August 5, 1976. Sister for Scott. Special thanks to Dr. Skaret and maternity staff.

HINEY — Born to Barny and Linda (nee Mills) a girl, Joanna Christine, 10 lb. 6 oz. (4710 grms.), on August 5, 1976. A sister for Erik. Many thanks to Dr. D A. Buie and Victoria General Hospital staff.

STEVENSON — Born to Denis and Dianne a boy Colin Stuart, 7 lbs. 10 oz. on August 7, 1976, thanks to the great catch of Dr. J. Dryden and staff of Victoria General.

DEATH and FUNERAL ANNOUNCEMENTS DIRECTLY FOLLOWING CLASSIFIED

14 ANNOUNCEMENTS

VICTORIA GLASS AND BOTTLE Collectors Society wish to thank everyone who participated and supported our show in the Juan de Fuca curling rink.

15 COMING EVENTS and MEETINGS

LONDON BOXING CLUB
BINGO
WEDNESDAY
Victoria Curling Club 7 p.m.
$2,500
IN PRIZES
5 Early Games
20 Regular Games
5 Extra Games
20 Games
$50 OR MORE
JACKPOT NOW
$475

FOOTBALL
BINGO
Victoria Curling Club
1952 Quadra St.
EVERY THURSDAY
20 GAMES
6 Cards
$2.00
Early Bird Games
7 p.m.
7:30 Regular Games
5 Extra Games
.25 per card
Good Neighbour Games
Free Bus to Town
Proceeds in Aid of Minor Football

BASEBALL BINGO
Victoria Curling Club
1952 Quadra
Every Tuesday
EARLY BIRD 7 P.M.
REGULAR 7:30 P.M.
Paying out over $2000 each Baseball Bingo Night. 5 extra games paying between $100-$200 each.

PARISH BINGO
Parish Hall, Langford
798 GOLDSTREAM AVE.
TUESDAY — 8 P.M.
15 GAMES
Free Admission, 5c Card
Minimum Prize $25
1st and 7th GAME — $50
ONE Final Game
FULL CARD
$150 Prize

WESTERN MUSIC BY THE Shady Creek Band will be held at the Sooke River Flats on Sunday, August 22 at 2 p.m. The same place as the Logging sports are held. They have three singers and have added one more for this attraction. Adults — $1.00, children — .50 cents. Consession stand will be open.

ATMA VIDYA LODGE OF THE Canadian Section of the Theosophical Society will hold a free public lecture entitled "Immortality" on Wednesday, August 11, 1976, at 8 p.m. at Windsor Park Pavilion, Victoria.

20 LOST and FOUND

WHIPPETS (LIKE SMALL GREYhound), lost camping Ash Lake near Port Alberni, July 31. Male and female, white beige and white brown. Children's pets since 8 years. Reward. 642-3522.

LOST: CONCORDE DESERTER tire and white spoked wheel. Esquimalt Lagoon area. 382-8656 or 479-4518.

LOST: MAN'S GOLD BRACELET, double chain, inscribed Gordon, $50 reward. 385-5843 between 12:30 and 4:30.

LOST: BLACK FEMALE CAT, Humpback, Sooke Rd. area, reward 478-8274.

LOST THURSDAY GOLD WATCH Yates, Cook, Romeos or Hillside Mall. 592-9016.

LOST: MALE LONG HAIRED Siamese cat, 10-Mile Point area. 477-2064.

LOST: WHITE SIAMESE CAT. East Mt. Doug, Winchester Rd. Reward. 477-8177.

LOST: WATCH, BLACK STRAP, yellow round face. Beacon Plaza. 652-5743.

LOST: CHARM BRACELET, SENtimental value. 388-5040.

LOST: PALE ORANGE 3 MONTH old kitten Colwood area. 478-5709.

FOUND: BLACK AND WHITE kitten, Brentwood. 652-3516.

SELL IT THROUGH CLASSIFIED

21 HELP WANTED GENERAL

ADVERTISEMENTS IN THIS CLASIFICATION MUST COMPLY WITH THE BRITISH COLUMBIA HUMAN RIGHTS ACT

Woodward's is looking for a salesperson who appreciates handling and selling Fine Men's Wear. Our "Shop International" is opening soon and requires a responsible, neat appearing, person with considerable experience in Exclusive, Quality Merchandise For Men. Excellent wages and company benefits. Reply in person to the Personnel Office, Tuesday to Saturday, 2-4 p.m.

AVON
NEED CASH FOR CHRISTMAS? If you're ambitious and enthusiastic you can start earning money immediately as an Avon Representative. Meet people. Have fun, too. Call for details: Miss Binder, 384-7345.

EATONS
FOOD SERVICES
We have a full-time position available as an assistant to the Food Services Manager. Candidate should be interested in training for a career in restaurant management, having had some exposure to food presentation and selection, customer service standards and productivity control. We are seeking a person with imagination, as well as a demonstrated aptitude for organization and administration. The position offers an excellent salary with full staff benefits. Apply in writing, with background particulars to: Personnel Manager, Eatons, 1150 Douglas St., Victoria, B.C., V8W 2C8.

CP HOTEL
Chateau Lake Louise, Lake Louise, Alberta requires Chef de Parties, stillroom people, chambermaids, houseman. Salaries negotiable. Room and board supplied. Apply in writing to Personnel Manager, Chateau Lake Louise, Lake Louise, Alberta.

COOK. FULLY EXPERIENCED dinner cook, urgently required, guaranteed 40 hours per week. Union wages plus bonuses. Flexible shifts. Only fully experienced need apply, to Mr. Dutton, Hospitality Inn, Port Alberni, B.C. 723-8111.

URGENTLY NEEDED FOR VERY busy shop. Unisex Modern Hairstyling, Hillside Mall, experienced hairstylist for men and women. Apply personally or by phoning 595-0633.

EXPERIENCED FIBERGLASSER required for repair work, etc. Hourly wage to be negotiated according to experience. Write full particulars to Victoria Press Box. 35.

WANTED MAID FOR MOTEL. must work weekends. Apply in person 10:00 a.m.-2:00 p.m., Friendship Inn, 39 Gorge Road East.

IS NIGHT LIFE YOUR BAG? WE need attractive young people to sell flowers in cabarets. Car is essential. Lori's Flowers and Photos, 388-6275, pager 712.

WANTED DURING SCHOOL year, babysitter for 3 schoolage children in Rock Heights School area. Please phone after 7 p.m., 386-3873.

DISPATCHER FOR AVIATION Company. Mature adaptable public service oriented person. Shift work. Own transportation required Interview call 656-3971.

URGENTLY REQUIRED MAture housekeeper, non-smoker, personal care for elderly couple, 1690 McRae. 592-7387.

EXPERIENCED WAITERwaitress required. Apply in person only, day or night shift. Smitty's, 850 Douglas.

PART TIME HELP
General office and counter sales. Some typing. Minimum to start. Reply to Victoria Press Box 894.

EXPERIENCED DISPLAY PERson required. Able to organize and carry out all phases of display work. Apply Standard Furniture.

SITTER FOR WORKING mother, no week-ends. Grenville-Rock Heights area. 383-4042 after 5 p.m.

EXPERIENCED WAITRESS waiter required from 10 p.m. to 6 a.m. Apply Coffee Mac's, 384-9547.

EXPERIENCED STYLIST TO take over clientele. Hairdresser moving out of town. Apply Daisy Pot. 386-6521 or 385-0709 evenings.

EXPERIENCED SALES CLERK for exclusive ladies wear shop. Top wages paid. Apply Victoria Press Box 18.

RELIABLE AND COMPETENT couple for caretaking of two apartment blocks. References required. Phone for appointment, 592-9516.

TAXI DRIVERS REQUIRED, must have class 4 and chiefs permit. Apply No. 1506-777 Douglas, 383-7154.

EXPERIENCED HAIR-DRESSER required for downtown salon. Preferably with clientele. Reply Victoria Press, Box 32.

GRADE I BOY, STRAWBERRY Vale Elementary, needs morning and after school care, starting September 7. 479-5795.

WANTED: MATURE COMpanion for elderly lady, live-in, large seaview home in Oak Bay. 598-3929.

WANTED: PRINTERS AND checkers, for Miller's Photo Finish 592-2512.

EXPERIENCED PERMANENT fingernails operator. Reply Victoria Press, Box 32.

EXPERIENCED COOK HELPER required from 8 a.m. till 2 p.m. Apply Coffee Mac's 384-9547.

BABYSITTER, SIDNEY, MID-August not summer job. Own transportation. 656-2853.

DOWNTOWN SHOE STORE REquires full time sale help. Experienced preferred, 383-7012.

SIDING APPLICATORS REquired for Alcan building products, 652-3901.

TAXI DRIVERS WANTED. Apply 853 Caledonia. United Cabs. No phone calls.

EXPERIENCED WAITRESSESwaiters, apply in person Scott's Restaurant, 650 Yates.

LIVE-IN HOUSEKEEPER WANTed. Older woman preferably. Phone 595-0920.

EXPERIENCED WAITERwaitress required immediately. Apply in person, 636 Johnson St.

MATURE PERSON COOK FOR small guest home, live-in. 652-3497.

EXTRA CASH FOR STUDENTS
Are you in need of EXTRA CASH going back to school for books, clothes, etc.? A few top profit Colonist routes are coming available soon in the Cadboro Bay, Uplands, Fort St. areas. Monthly profits can range between $60 to $150 depending on number of subscribers. For a little spare time in the morning, you can put yourself in business and make your expenses. For immediate consideration call Mr. Lovestone or Mr. Carlson at the Colonist Circulation Department at 383-4111.

CITIZEN ADVOCACY VICTORIA is looking for a new co-ordinator; wide range of responsibilities are: recruiting volunteers—public relations—conducting and planning training sessions for new volunteers—maintaining contact with a wide variety of professionals, agencies, institutions, volunteers and handicapped persons. Must have the ability to turn a phrase—mediate between people of differing opinion; be at home where the unexpected is routine; imagination tempered with a fine sense of the possible; and most of all dedication to quality services for handicapped people. Resumes accepted until August 13th at No. 4 1005 View St., Victoria.

AIR FORESTRY PRODUCTS LTD.
Now Hiring
Cedar shake block cutters for our helicopter logging operation on Vancouver Island.
$60 a cord
MUST FURNISH OWN SAW AND TOOLS
Call (604) 383-0312
Operations currently being conducted in Jordan River area.

Join the Exciting World of Fashion This Fall
You can double your family income, mix business with pleasure and at the same time enhance your wardrobe by being a LeVoy's Fashion Consultant. No investment. Phone for interview, 479-2194.

RETIRED OR WIDOWED RN wanted September 1st for Matron's position in retirement home with 45 mobile guests. This is a challenging and interesting position catering to elderly men and women. The duties are light and varied, mainly in the administrative field. When the owner is out of town the Matron has complete charge of staffing and ordering supplies. Interested applicants without family ties may phone for an interview, evenings or weekends, 598-2465.

APPLICATIONS ARE BEING ACcepted for the position of janitorial work. A resume of job experience required. 8 hours, Monday-Friday. Wages: $600 per month. Commence work immediately. Applications closed 12 noon, August 11. Reply Victoria Press, Box 24.

LIVE-IN HOMEMAKERS
Opportunities for semi-retired ladies to help their local communities. Your experience needed by HEALTH CARE SERVICES UPJOHN LIMITED. Call us at 388-6639 Monday - Friday, 9-4:30.

MY NAME IS CHRISTOPHER and I am 7 months old, would some nice lady have the time to look after me between 8:00 and 5:30 p.m. at your home in town. Phone after 6:30, 642-3068 and weekends.

OLIVETTI CANADA LTD. REquires service trainee. Qualifications: Grade 11 or 12, mechanical ability, neat and presentable, electronic background an asset. First year earnings, $6600. Phone for appointment, 383-8621.

CERTIFIED DENTAL ASSISTANT required. Apply stating qualifications. References. Will train suitable applicant. Please apply in own hand writing to Dr. C. V. Stirzaker, 4965 Argyle St., Pt. Alberni, B.C.

STARTING SEPTEMBER, BABYsitting with light housekeeping duties, in Old West Saanich area. 3 year old and newborn. Call 652-1803, between 8:00 a.m. and 10:00 p.m.

HELP WANTED IN THE COLwood-Langford area, person for delivery and other duties, very interesting and this position is open to all age groups. Victoria Press, Box 27.

VICTORIA'S EXQUISITE REStaurant Saha Jahan requires waiter-waitress for full time or part time. Experience need only apply. For appointment phone 383-1211.

WILLING HELP WANTED, SOME carpentry, stone and cement work and general help. Transportation needed, full or part time, $3 hr. 479-6807.

FIRST CLASS HOTEL REQUIRES experienced night auditor, NCR 4200, weekends off, call collect, Campbell River 287-7155, Mon.-Fri., 7 a.m.-3 p.m.

YOUNG LADIES AND GENTLEmen interested in dining and dancing. Call Yvonne's Escort Service, 388-6275, pager 2594 for personal interview.

EXPERIENCED CASHIER hostess-host required for 10 p.m. to 6 a.m. shift. Please apply in person at Coffee Macs, 617 Gorge Rd., 384-9547.

LIKE-IN HOUSEKEEPER FOR elderly couple, light cleaning, cooking, and intermediate care. Remuneration to be agreed upon. 479-3417.

LOCAL MEAT MARKET REquires part time bookkeeper to handle accounts payable and cash. Reply to P.O. Box 5196, Station B, Victoria.

HAIR STYLIST REQUIRED. EXperience and clientele preferred, but not essential. Must be fully qualified. Apply Victoria Press Box 824.

EXPERIENCED CARETAKER for 83 unit townhouse development. Only hardworking couples need apply. 477-3481 between 12-5.

STYLIST INTERESTED IN CURrent fashion cuts and needs of people. Apply Mr. B'Z, 385-6621. Top paying and progressive conditions.

GRADE 1 BOY, STRAWBERRY vale elementary, needs morning and after school care, starting September 7. 479-5795.

DINING ROOM WAITERwaitress, 4 hours night shift, 5 nights a week. Apply 270 Government.

EXPERIENCED CARETAKERS for new 96 suite apartment block. Please reply to Victoria Press, Box 44.

LOVING CARE REQUIRED FOR 2 children aged 2 and 5. 5 days a week. 656-6651.

DAY CARE REQUIRED SEPtember for 20 month old girl. Gordon Head area. 477-9777.

JUDY-FOLK PUPPETS
Requires seamstresses, your home, enquire 4252 Parkside Crescent.

BUS-BOY-GIRL-DISHWASHER for restaurant, roughly 22 hours weekly, evenings. Phone 595-8306.

WANTED EXPERIENCED DRApery sales person to start last week of August. Phone 652-1591.

ELDERLY COUPLE REQUIRE housekeeper, companion. References. Phone after 6, 592-1925.

LIVE-IN BABYSITTER FOR 2 young boys, Victoria Press Box 1.

LIVE-IN HOUSEKEEPER FOR 1 person, references, 592-9661.

22 OFFICE HELP

ADVERTISEMENTS IN THIS CLASIFICATION MUST COMPLY WITH THE BRITISH COLUMBIA HUMAN RIGHTS ACT

PAY-ROLL CLERK, PART TIME, conversant with the One-Rite system. Applicants must have ability to interpret labor-union contracts, and work out wage rates, also have bookkeeping experience. Prefer person with hospital experience. Good prospects for promotion, as hospital expanding in near future. Wage rate, $809-$686 month. Hand written applications giving experience and references to Administrator, Saanich Peninsula Hospital, P. O. Box 10, Saanichton, B.C. V0S 1M0.

PERSON FRIDAY REQUIRED. Must have good typing and general bookkeeping experience or ability to develop bookkeeping functions. Position entails general office duties plus potential to perform clerical functions under the direction of the accountant. Salary depending on qualifications and experience. Good fringe benefits. Send written resume to P.O. Box 1442, Victoria, B.C.

REQUIRED IMMEDIATELY, secretary for branch manager. At least 3 years continuous related office experience required along with proficiency in the stenographic skills. This position offers the opportunity to work in an exciting environment and provides attractive salary and fringe benefits for the right individual. For confidential interview, call 388-5511, Mr. Henderson or Mr. Doherty.

REQUIRED IMMEDIATELY, full-time secretary for one-man office. Duties are varied, typing and shorthand necessary, experience in land registry documentation helpful but not essential. Salary commensurable with experience. Call 384-3322 or 592-7437 evenings.

THE BANK OF NOVA SCOTIA
Has a position vacant for a cashier-counter clerk, bank experience preferred but not necessary. Please apply in person to the Bank of Nova Scotia, Douglas and Hillside Branch.

CASHIER RECEPTIONIST
Permanent position with good salary. Must have typing skills, good with figures, and all round clerical ability. Credit experience helpful. Contact Mr. Knowle, at 388-6246, between 10 and 12 a.m.

PERMANENT POSITION. REquire immediately clerical person for accounts receivable. Must have pleasant telephone manner and typing. Please phone 388-5434 for interview.

STENOGRAPHER RECEPtionist required by Sidney law firm. Must be good typist and have desire to become legal secretary. Full time. Must live north of Elk Lake. Call Joy at 656-3961.

C.A. FIRM REQUIRES ACcounting staff with public practice experience, C.G.A. student preferred. Reply in writing to Lee, Yager and Orrico, 2067 Cadboro Bay Road.

EXPERIENCED LITIGATION secretary required for pleasant downtown office. Good typing essential and shorthand preferred, $650-$850 depending on experience. 386-9021.

REQUIRED IMMEDIATELY typist for our loans department, 55 wpm. and one years office experience essential. Good salary and benefits. To arrange an interview call 388-5511, Mr. Henderson.

THANK YOU TO ALL THOSE who replied to Box 740 for a real estate bookkeeping position. The position has been filled.

DENTAL RECEPTIONIST REquired for preventive dental practice in Sidney — experienced preferred. 656-5412.

EXPERIENCED OR CERTIFIED dental assistant for downtown office. Apply in own handwriting to Victoria Press, Box 9.

23 SKILLED TRADES

ADVERTISEMENTS IN THIS CLASIFICATION MUST COMPLY WITH THE BRITISH COLUMBIA HUMAN RIGHTS ACT

MacMILLAN BLOEDEL
Requires
Heavy Duty Mechanics

For our Chemainis Logging Division located on Vancouver Island close to Vancouver, Victoria and Nanaimo. Company bus transportation will be provided from Nanaimo, Chemainis, Ladysmith and Duncan. Applicants must posse either a B.C. or Interprovincial Tradesman's Qualification Certificate.

For further information please contact

V. Mauro
Vancouver employment office
1196 West Pender St.
Vancouver, B.C.
V6E 2R9

or

W. Mosier
Nanaimo Employment Office
227 Commercial St.
Nanaimo, B.C.

INSULATOR
$9.295 HR.
Required immediately at our Elk Falls Mill near Campbell River, B.C. Construction experience is required and T.Q. is preferred.

The mill is a large pulp, paper and lumber complex in which a full range of insulating work is performed.

Please write to Personnel Dept., Crown Zellerbach, Elk Falls Mill, P.O. Box 2000, Campbell River, B.C. V9W 5C9.

CrownZellerbach

HONEST, CONSCIENTIOUS 4th year plumbing apprentice or journey man. Must have a pleasant personality, deal with the public and supervise staff. Top wages to the right person, apply in person to Active Plumbing and Heating, 3018 Blackwood St., 386-7051.

DRAFTSPERSON
Required by architect's office. Must be highly skilled. Survey experience and artistic inclination an asset. Reply to Victoria Press Box 26.

AUTO MECHANIC
Chrysler dealership requires fully qualified mechanic. Able to do transmission and front end work. Phone Mr. Duits, Victoria Dodge Chrysler, 384-8174.

JOURNEYMAN CARPENTERS needed for expanding framing company. Above average benefits. Non-union. 384-9922 or 384-5513 between 9 a.m. - 4 p.m. or 478-2809 after 6 p.m. and on weekends.

NORTH ISLAND AUTO REPAIR centre requires body person and automotive painter, phone 956-3939, between 9 and 5, ask for Ben or Len.

WANTED QUALIFIED MECHANic for general repair shop. Apply in person to Garden City Auto Service department. 2978 Douglas St.

LICENSED ELECTRICIAN wanted to wire a house, possibly two. Must be willing to leave town. Call after 5, 383-0357.

FULLY QUALIFIED AUTO MEchanic, must have experience for all kinds of cars to operate a garage. 479-2343.

QUALIFIED PLUMBER REquired for renovation, new installation and apartment. 383-0507.

FULLY QUALIFIED BAKER, top wages. Duncan, phone collect, 748-3433 or 748-2985.

JOURNEYMAN MACHINIST FOR our jobbing and manufacturing shop. All wages and fringe benefits as per union contract. Please reply stating experience and qualifications to Victoria Press, Box 41.

PLUMBERS
Licenced plumbers for residential work. Mid-Vancouver Island area. Top rates for top producers. Phone Nanaimo 758-1633.

24 SALES PERSONS and AGENTS

ADVERTISEMENTS IN THIS CLASIFICATION MUST COMPLY WITH THE BRITISH COLUMBIA HUMAN RIGHTS ACT

CASTLE PROPERTIES LTD.
Requires two more realtors, excellent office facilities, central location, commission split up to 90-10, full fringe benefits. Drop on in at 2541 Empire Street or for confidential interview call Freddy Starke, 386-6164 or 479-3866.

DUE TO EXPANSION PROGRAM
Local distributor of unique electrical appliance seeking 2 persons for full time position. If you are of legal age, have a pleasing appearance and personality, good transportation and a desire to succeed. Call 385-4464 for your interview.

PART-TIME WORK FULL TIME PAY
Train for a position with nationally known appliance distributor, excellent pay plus prizes and bonuses. Qualifying person must be over age 19 and desire a position with a future. Phone 385-4463 for appointment.

A GOOD OPPORTUNITY TO make extra money in your spare time Electrolux Canada Ltd. require full and part-time people for sales and service, age no barrier, car necessary. Phone 384-4423 for interview.

LIFE INSURANCE SALES PERson required immediately. No previous experience necessary. Must be bondable. Excellent salary plus commission and fringe benefits. For appointment, please call 388-6681.

EXPERIENCED CAR SALESPERson. Group insurance, car and gas supplied. Above average earnings. Must be producer. See Mr. Jamison, Garden City Auto Sales Ltd., 2978 Douglas.

EXPERIENCED SALES PERSON required for the food equipment industry to cover Victoria and Vancouver Island. Reply to Victoria Press, Box 38 giving full resume.

EXPERIENCED AUDIO SALESperson wanted for full time employment. Apply in person at 726 Yates Street.

WANTED: EXPERIENCED MObile home salesperson. 478-9912, for an appointment.

SALESPERSON FOR PLUMBING and electrical retail store. 386-2921.

26 PART TIME or TEMPORARY HELP

ADVERTISEMENTS IN THIS CLASIFICATION MUST COMPLY WITH THE BRITISH COLUMBIA HUMAN RIGHTS ACT

HELP WANTED FOR GENERAL duties in downtown retail store, experience helpful but not essential. Approx. 25 to 30 hours per week at $3.10 per hour. Give all particulars to P.O. Box 458.

WANTED: EXPERIENCED part-time drapery decorator and installer. Reply Victoria Press Box 869.

BABYSITTER REQUIRED FOR 2 girls, ages 5 and 8, several evenings per month. Cook, Kings Rd. area. 382-6792.

FRONTEND ATTENDANT, 2 years experience, weekends. Wage depending on experience. 477-1922.

30 SITUATIONS WANTED

QUALIFIED ACCOUNTANT Experienced in all facets of auditing and accounting, seeks position in Victoria area. Write Victoria Press, Box 33.

MEDICAL SECRETARY
Qualified nurse B.S.N. with secretarial experience seeks job in Victoria area. Phone 598-6414.

5-YEAR EXPERIENCE COOK and manager with 2 years Chef course seeking full-time employment. Call 537-2025, Sat. and Sun., or 385-3880, Mon.-Wed., References supplied.

FIREPLACE FACING DAMPER installed. Stop wind crafts, smoking, chimney spark. All kinds cement masonry drain tiles, downpipe basement made dry. Specialists. 386-2648.

CASUAL WORK, PAINTING, roofing, repairs, gutters cleaned, lined, downpipes installed. 388-7941, Wesley.

MATURE THIRD-YEAR UVIC student requires part-time job. Qualified bookkeeper, lots of office and sales experience. 382-2950.

DOCUMENTS, MANUSCRIPTS OR what have you expertly typed by legal secretary. Divorce a specialty. Phone 386-9617.

CERTIFIED DENTAL ASSISTANT available for work immediately. Phone 385-3683.

STUDENT REQUIRES FULL (part time) employment in garage. 6 months' experience. 477-1636.

BOY 17 WITH COMMERCIAL fishing license wants job on fishing boat. 479-4676, after 5 p.m.

TWO YOUNG MEN WILL DO landscaping. Have own tools. 479-4676.

RELIABLE HOUSE CLEANING for Tuesdays. $3.50 plus fare, working couple preferred. 385-2845.

YOUNG MAN SEEKING EMployment with carpenter. 383-5589. 383-5589.

GARDENING, ODD JOBS, $3.50 per hour. 385-6275.

WANTED: HOUSEKEEPING JOB. No live-ins, 383-8477 after 6.

APPRENTICE POSITION NEEDed for female hairdresser. 658-8624.

33 BANDS, MUSICIANS and ORCHESTRAS

LEAD GUITARIST WANTED FOR Evening Thunder. Must be experienced in rock and roll, blues, country. Equipment essential. Only the serious need apply. 382-2510, 595-7809 for audition.

CLASSICAL-POPULAR PIANIST available to play informally for social functions. 477-0332.

34 PRE-RECORDED MUSIC

MUSICBOX SYSTEMS
The professional approach to discotheque services. Fully experienced in commercial installations. We have what it takes to ensure the success of your event. For any occasion—the Professionals. From WAVE Western Audio Visual Enterprises 383-5211, 24 hours.

DENNY'S CANNED MUSIC CO.
Still No. 1 in Western Canada with 12 fully moobile systems serving Victoria. 656-3585.

WAYNE'S MUSIC FOR ALL OCcasions, reasonable rates, phone 479-4835.

JAMES GURR 478-2468.
Wedding Reception Music

LLOYD'S MUSIC FOR EVERYone, anywhere, anytime. 656-6295.

36 BUSINESS SERVICES and DIRECTORY

Accounting Service

ARGOSY
BUSINESS SERVICES
Incorporation procedures, accounting, bookkeeping and tax service for small business
SAVE MONEY
PHONE 383-7533
24 Hr. Enquiries

Appraisals

P. G. JACKSON LIMITED
All Types of Real Estate Appraisal anywhere on Vancouver Island
535-1070 Douglas Street 388-7...

Appliance Repairs

APPLIANCE REPAIRS, WASHers, dryers, stove. Reasonable rates. Phone before 10:30 a.m. for same-day service, Jim. 477-2560.

Auto Glass

BOSSOM
GLASS COMPANY LTD.
FOR ALL YOUR GLASS NEEDS!
Windshield replacement Service CALL our Mobile Home Service Van. It is more convenient and costs no more 382-3031, 382-0222.

Breathing Equipment

OZYGEN AND RESPIRATORS. Prompt service. Your home. Lowest cost. 595-4331.

Bridal Rentals

Elite Bridal Rentals, new business, appointments. 477-2275 after 2 p.m.

Carpenters

VERSATILE, HOME MAINtainer, carpentry, renovations, cabinets, painting, papering. Quality work. Reasonable. Adam, 385-3090.

PERMA CONSTRUCTION
Qualified tradesmen at reasonable rates for additions, alterations, carports, sundecks, framing, finishing. Free estimates, references. 384-2323, 598-7955.

CUSTOM FINISHING
Residential, Commercial
Ruscraft Interiors. 656-2539.

VERTICAL, HORIZONTAL AND diagonal siding, also all inside finishing done at reasonable rates. 478-7385 ask for Neil.

ADDITIONS, RENOVATIONS, carports, rumpus rooms, etc. 20 years experience. Free estimates. Reasonable. 477-7511.

REPAIRS, ALTERATIONS, OFfice renovations. Free estimates, all work guaranteed. S. Fioritti Construction Ltd., 658-5356.

HOME RENOVATIONS, ADDItions and framing. Phone Ron after 5:30, 477-9354.

RENOVATIONS, ADDITIONS. rec rooms, sundeck, carport, etc. Call 382-3578.

ADDITIONS AND HOUSE FRAMing, you finish it yourself if you wish, 388-5358.

FRAMING AND GENERAL CARpentry, guaranteed workmanship. 592-6343, available immediately.

CARPENTRY SERVICE. HOME improvements. Old hand. Reasonable. Jock Stewart. 598-7392.

SMALL CARPENTER AND REpairs jobs. 479-6645 evenings.

DEPENDABLE FRAMING CREW available. 656-1897, 595-0156.

LARGE FRAMING CREW AVAILable. Phone 754-2822 Nanaimo.

SMALL JOBS MY SPECIALTY
Howie 478-4705

Carpets and Linoleum

HOURIGAN'S
CARPETS and LINOS LTD.
FLOOR COVERING SPECIALISTS
715 PANDORA AVE. 386-2401

WILL INSTALL CARPET. LOW rates. Free estimates. Phone after 5 p.m., 383-9327.

CARPET AND LINO INSTALLED professional self-employed floor layer. Phone 642-3185, 5-7 p.m.

Carpet Cleaning

CARPETS SHAMPOOED IN your home with latest equipment at competitive rates. Toby. 477-0332.

Cement Contractors

SPECIALIZE IN BASEMENTS, carports, sidewalks, patios. Free estimates. 388-4806.

Cleanup Services

BASEMENTS, GARAGES, attics, yards cleaned and rubbish hauled away. Will purchase anything of value. Special rates for Old Age Pensioners. 384-4408, 382-1753.

FOR ALL YOUR NEEDS CALL good deeds, hauling, yard cleanup, gardens, window cleaning, basement clean-up etc. Call Tom 479-8538.

NO CHARGE AND UP
Two young responsible men have large truck. Basement, attics, composts, etc. Very reasonable. Bob's, 386-2451 anytime.

PROMPT—EFFICIENT
Yards, basements, hauling of debris. Complete janitorial service. Gutters cleaned. Call Larry, 477-8711 or 592-6131.

FAMILY MAN, WITH TRUCK, needs work. Will do cleanup, yards, basements, garages, demolition, etc. 478-6054.

STUDENT WISHES TO CUT lawns and general cleanup. 385-5404.

CLEANUPS. SMALL HAULING jobs, gutters, basements, yards, etc. 385-7965, anytime.

SUMMER CLEAN-UP SERVICES, will do garages, basements and back yards. 478-4608.

CLEAN-UP
Basements, yards, compost boxes. Large and small hauling. 658-5406.

PAINT YOUR HOUSE INSIDE OR out, general repairs, reasonable. 479-4446.

PAINT YOUR HOUSE INSIDE OR out, general repairs, reasonable. 479-4446.

MAN WITH PICKUP — SMALL cleanups. Anytime 388-6049.

WILL PICK-UP ANYTHING BIG or small. Call Paul. 478-6832.

MAN WITH ½-TON, $10 PER hour or free estimates. 479-5561.

Contractors

WHEATON CONSTRUCTION LTD
General Contractors
Building Consultants
385-5702

GARAGES, CARPORTS, SUNdecks, renovations, fences, etc. Fast and efficient. Experienced workmen. Reasonable rates. Free Estimates. For no muss, no fuss, call us. Cramer Construction 477-7511.

VICTORIA CEDAR CRAFT. Framing and General Contractor. Custom designs our specialty. We also have a design service available. All work guaranteed. 383-0401.

QUALITY FRAMING
by
Tom
477-8673
Ian
596-1883

HIGH QUALITY, LOW COST, guaranteed, framing and general carpentry. 383-8115.

McFARLANE CONTRACTING
Renovations and alterations
386-3076

D. V. EMPIRE CONSTRUCTION. quality framing. 479-8332.

PACIFIC FINISHING CONTRACtors Ltd. specialists in new home finishing and custom cabinets also exterior siding and sundeck rails. 382-3503 or 479-6577.

T. AND C. BUILDERS LTD.
Framing
385-5293 385-8587

CRICOL ELECTRIC, CLASS "A", certified fire alarm installation, AC and DC power systems. Phone 479-2719 or 743-5492.

EXPERIENCED EFFICIENT framing crews available now for residential and commercial. Call Island Framing at 652-3572.

MOLLOY-JONES
(Dependable Quality Framing)
595-0156 656-1897

R. J. RESTALL CONSTRUCTION Ltd., Framing and General Contracting. Quality guaranteed. 478-0430.

FARMER CONSTRUCTION
Design — Renovations
388-5121

WILLIES RENOVATIONS, FRAMing, building, cabinets, drywall and backhoe, drain fields. 479-3511.

FIRESIDE HOLDINGS LTD.
Custom Building and Design
478-9475

FRAMING CREW
For apartment work. Available August 15. 595-5911 or 598-7579.

Draperies

DRAPERIES — FABRICS TRACKS
CUSTOM MADE AND INSTALLED
FREE ESTIMATES
1126 Quadro 386-2951
WE'RE NUMBER ONE

stevens interiors ltd.

HOURIGAN'S
Floor Covering Specialists
NOW SHOWING DRAPERIES
PROMPT IN HOME SERVICE
715 PANDORA AVE. 386-2401

Rye's Quilting & Draperies Mfg.
HIGHLY QUALIFIED SEAMSTRESSES, BEDSPREAD, UPHOLSTERY MATERIAL, DRAPES AND ALTERATIONS.
1405 McKENZIE 477-2781

DRAPES, SLIP COVERS, BEDspreads, etc. Reasonable. Guaranteed workmanship. Phone 383-8369.

Dressmaking

ALTERATIONS OF ANY KIND. My home, reasonable price. 478-3380.

Drywall

DRYWALL. QUALITY WORKmanship, no job too small. Free estimates. 598-6872.

BOARDING, TAPING, TEXTURing available immediately. Free estimate. 385-2993.

Electrical Contractors

ELECTRICAL WIRING AND REpairs. Reasonable and licensed. 478-3806.

ELECTRICAL REPAIRS AND INstallations. Reasonable rates. Licensed electrician. Sirwel Electric, 595-3876.

OLDER HOMES REWIRED — NO down payment. We finance through B.C. Hydro Plan.
EEDY'S ELECTRIC—385-7666

Excavating

EXCAVATING, LAND CLEARing, road building, demolition, sand and gravel, equipment rentals. 24-hour service. Radio controlled.
O.K. Trucking Co. Ltd.
Bus. Office, 2840 Nanaimo, 386-3414
Dispatcher, 2720 Turner, 382-6136

WELCH'S BOBCAT (825 DIESEL) and trucking service, excavating, backhoe, rotovating, terracing, septic and drains, clean-up, hauling. Reasonable. I care. 658-5501.

L. AND B. BACKHOE SERVICES. Backhoe, Cat and dump truck available for excavation work. Please phone Larry Davidson 386-1291.

BOBCAT
Available to move dirt, gravel, etc. Reasonable rates. 384-8075, pager 243.

VICTORIA BOBCAT SERVICE. 3-ton dump truck. Landscaping-excavating. 10' backhoe, reasonable. 383-8101.

SAVE $$$
6-yard dump truck and driver, sand, gravel, fill, etc. Phone anytime, 384-4014.

PEDERSEN EXCAVATING. Back-hoe work. Sewer installation. Free estimates. By hour or contract, 479-5963.

ROBERTSON'S EXCAVATING. 450 Case, land clearing, bulldozing and backhoe. 595-8530.

RUBBER TIRED BACKHOE. sewer, excavating. 388-6275 pager 2478 or 652-2331

Fencing

FENCING AND GATES — ALL types in wire or wood — supplied, installed or repaired. Island Chain Link Fencing Ltd. For free estimate — Phone 477-0332.

VAN-ISLE CHAIN LINK FENCing. Good fences make good neighbors. 386-1841 anytime.

CHAIN LINK FENCE ERECtors. 382-0982.

QUALITY BUILT FENCES, wood or chain link. 382-0982.

Flooring and Sanding

M&M FLOOR
COMPLETE FLOORING CENTRE
Hardwood, Carpets and Linos
532 William St., 384 0343
Nights: Al 386-3078—Mike 382-4818

Gardening

HARVEY'S LANDSCAPING AND Gardening Service. New lawn designing, lawncare maintaining by contract. Commercial, residential, Fong, 479-7078, 384-8621.

LICENSED GARDENER
Cleanup, pruning, etc. Gardening year-round by contract. G. Barta, 479-9278.

E. JACOBSEN'S GARDEN MAINtenance. Scandinavian workmanship, all requirements done, please phone 479-6955 after 5 p.m.

VANHUET GARDEN MAINTEnance, clean-up, pruning, hedge trimming, lawn care, etc. Commercial and Rersidential. 595-4766.

BEAUTIFUL GARDENS. COMplete landscape and maintenance service. New lawns or garden clean-up. 384-9972.

LARRY BEATTIE
Lawn and Garden Care.
385-8014

EXPERIENCED GARDENERS, at inexpensive rates. Phone George between 6 and 8. 383-3706.

KEN'S LAWN AND GARDEN CARE Contract Maintenance. 479-3773.

FRANK'S GENERAL GARDENing and pruning. 477-6661.

LANDSCAPER GARDENER, 9 yrs. experience. Contact 592-6463.

Classified – Victoria's Largest Proven Market Place – Where Your Articles Sell Faster! Cost Less to Sell – 386-2121

about tv — bruce lowther

Final report on Greater Victoria's Star Trekkies- Yes, there is a club in town, the Victoria Federation of Star Trek Fans, which has about 18 members and meets once a month.

President David Olden is 14 and says all the members are in their teens. But if you're a Trekkie, I say, age is no matter. Anyone who is interested can phone David Olden at 592-2358 in the evenings.

Speaking of final reports, leading Canadian actress Kate Reid has been hired to star in a CBC special about Nellie McClung. She wasn't available last March, so U.S. actress Kathleen Widdoes was picked. But the Canadian TV union ACTRA refused a work permit for her and the CBC had to wait for Kate Reid.

□

BUREAU OF USELESS INFORMATION: Saturday's answer — Penny Marshall is Laverne De Fazio and Cindy Williams is Shirley Feeney, which you probably knew. Maybe you also knew they work in a brewery in Milwaukee, but did you know it was the Shotz Brewery? Trust me.

Today's question — Jack Albertson won a Tony and an Oscar but never became a star until TV's Chico and the Man. It was not his first series: Albertson had already been in a Canadian-made doctor stinker with Sam Groom playing the title role. Name that series; answer Wednesday.

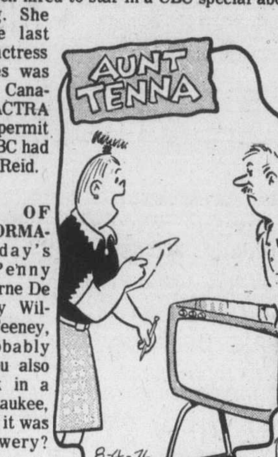

"For Saturday night I've invited Mary Tyler Moore, Ed Asner, Betty White, Bob Newhart Suzanne Pleshette, Carol Burnett, Vicki Lawrence, Harvey Korman. . ."

Tuesday highlights

PILOTS: You might try the New Lorenzo Music Show (he being Carlton Your Doorman) at 9 p.m. on Channel 4. Others on 4 are Cousins at 9:30, Rear Guard at 10 and Zero Intelligence at 10:30; in order, Laverne and Shirley, war is fun and so is dumbness. On Channel 7, Anna Meara's in This Better Be It at 9:30 and it won't be.

6:00 p.m.—CFL football, Edmonton at Winnipeg—2, 6.

7:30—Nova again rebuilds Williamsburg, Va., then at 8:30, Navajo painter Fritz Scholder. PBS spelled it Navajo, not me—9.

11:30—An ABC suspenser rerun, The Spy Who Returned from the Dead, stars Tammy Grimes, Orson Bean and Tom Ewell, so you can skip it—4.

CABLE 10—7 p.m., Music Victoria; 7:30, Arts Calendar; 8:00, Jim Leith sports; 8:30, Natural Gardening; 9:00, Victoria's Little League baseball final game, played July 22.

Tuesday movies

12:45 noon—Hell Raiders (heckishly bad 1968 John Agar war zero). People ask me if I watch all those turkeys and the answer is no; you can get classical music on KXA Seattle, KCRL Reno or KKHI San Francisco—8.

1:00 p.m.—Johnny Come Lately (nauseating 1943 Cagney, newspaper hero). Nobody ever called a publisher "you . . . you dirty rat"—11.

3:00—Marriage on the Rocks (1965 Sinatra stinker). With Dean Martin and Deborah Kerr; two types of nausea in two hours—5.

7:00—Without Reservations (1946 romanticomedy). It must be the depths of summer when the KVOS Great Movie series shows a film co-starring John Wayne with Claudette Colbert—12.

10:30—Jessica (passable 1962 Angie Dickinson, with Maurice Chevalier). Let's hear it for policewomen; they may not be Angie Dickinsons but they could all 245-1 me, 10-4?—11.

11:30—Wings of Eagles (1957 John Wayne)—12.

12:00—There's Always a Woman (amusing 1938 Melvyn Douglas lightness). With Joan Blondell and Mary Astor, which means fun—2.

12:00—Birds of Prey (fairish 1972 copter chase). David Janssen. A rerun comment: the ending is needlessly nasty—6.

12:00—Tenafly (missable 1972 James MacEachin TV pilot). Some day I'll ask all the Mystery Movies as a trivia question—8.

12:30 a.m.—Affair in Trinidad (1952 Glenn Ford loves Rita Hayworth, again). A nostalgia for a decreasing few—7.

1:30—Jeanne Eagles (pretty poor 1957 Kim Novak, troubled star). As usual she looks great and acts bad—8.

1:45—Wackiest Ship in the Army (mostly boring 1961 war-is-fun), Jack Lemmon et al. Looks bad and is really worse—6.

2:25—Games (all right 1967 Diabolique remake), Simone Signoret, James Caan, Katharine Ross. Dear editor: a 245-1 is assault—7.

Tuesday radio

8:00 p.m-CBC Tuesday Night has 75 minutes of baritone Louis Quilico, then at 9:15, a Calgary-produced murder drama—CBU (690).

36 BUSINESS SERVICES and DIRECTORY

Gutter Cleaning and Repair

Aluminum Gutters 5" CONTINUOUS in baked enamel B.C. ALUMINUM 479-7121 "THE NAME YOU KNOW"

Home Improvements

ALCAN BUILDING PRODUCTS Almetco Div. SAVE HEATING DOLLARS Storm Windows — Thermal Glass Alcan Siding Days 652-3901 Eves. 652-2761

CHARY CONSTRUCTION SERVICES LTD. 384-2429 Renovations — Repairs

FEATURE KITCHEN CENTRE 2610 Douglas 385-4921 QUALITY WITH ECONOMY

Interior Decorators

QUALIFIED ARCHITECT SPEcializing in home, commercial interior design. Reasonable. 385-7351.

Landscaping

BARKER LANDSCAPING LTD. —since 1940— Lawn specialists. Expert and considerate garden layout and shrub placement — sketches — ideas. Our expert stonemasons can build you anything in rock or slate — walls, patios, pools or pillars — etc. For a free competitive estimate, call 595 8323. Terms.

36 BUSINESS SERVICES and DIRECTORY

Landscaping

UNDER $150 AVERAGE YARD PREPARED AND DESIGNED GUARANTEED — OR NO CHARGE SUNSET LANDSCAPING 384-8075, pager 243.

SAANICH LANDSCAPING Complete landscaping, stonework, sidewalks and lawns. Lowest price. Free estimates. 479-6490.

MARLEE GARDENS LTD. Landscaping, new lawns, lawn and garden renewal. Free estimates, reasonable rates. Call 652-3705.

RUBBISH REMOVAL 479-9217 384-4743

Masonry

TONY'S STONE WORK AND landscaping, concrete work as well. Reasonable rates. Call anytime. 383-8533.

J. HANNAH MASONRY, CHIMneys and fireplace facings. 477-5822 evenings.

FINE BRICKWORK, COMMERcial, residential. Reasonable rates. After 6, 386-2604.

FIREPLACES, REPAIRS, BRICK or stone work. Reasonable rates 656-4829.

STONEWORK AND LANDSCAPing, guaranteed job. 592-6384.

36 BUSINESS SERVICES and DIRECTORY

Moving

DRUM CARTAGE Moving and storage. House and apartment moving, pickup and deliveries. Professional men at competitive prices. Month-end appointments available to the last minute. 383-9861.

TROJAN MOVERS Local moving, careful handling, $20 per hour, Mon. thru Fri., $22 on weekends. O.A.T. special rates. 20' van and 2 men, fully insured. Compare! Phone 479-3576.

TROJAN MOVERS — LOCAL moving. Careful handling, $20 per hour, Monday through Friday, $22 on weekends. OAP special rates. 20' van and 2 men. Fully insured. Compare! Phone 479-3576.

COMERFORD BROTHERS MOVING For careful personal service by professional movers call Bill, 386-0293, Bob. 383-1078.

MEL'S MOVERS Local deliveries and household moves. Reliable service at reasonable rates. 384-2523.

MOVING, HAULING, DELIveries. Reliable service at reasonable rates. References. 478-8244.

LOCAL, LONG DISTANCE, APpliances, insured moving. Low cost rates. 592-6273.

Painters and Decorators

ISLAND DECORATORS Painters Paperhangers Spray Painters Plaster Repairs Convenient Time Payments 383-9059 Eves. 382-1479

APEX PAINTING & DEC. (1976) LTD. Residential and commercial painting. Specialized in all types of wall coverings. All workmanship fully guaranteed. Phone 479-4648.

CLARK AND PATTISON PAINTING CONTRACTORS LTD. Brush or spray. Paperhangers Texture and vinyl work. Will do all or part of any job and anthes steel scaffolding. Rentals of all painters equipment. Terms if desired. Phone 384-0443 or 384-8831.

BROTHERS PAINTING AND DECORATING Free appraisals, cost consultant. All types of painting. All types of repairs. Commercial, farm, residential. Lowest rates. Terms. Work guaranteed. 383-8112.

DOWSON PAINTING CONTRACTORS 385-6042 Residential, commercial. Ames Topline Paint. Home answering service. Work guaranteed.

ALL ASPECTS OF DECORATOR painting, murals, graphics, building reconditioning, pro work, very reasonable. D. Scott-Smith, 595-4436.

PRO-WEST PAINTING CONTR. Prompt service. We offer quality workmanship, top quality paint, free estimates, interior or exterior. 386-7832. We put care in our work.

PAINTING, $5 AN HOUR Or Contract. Phone Wally, at 384-4048, mornings.

EXP. ENGLISH PAINTER Int. and Ext., 35 yrs. ex. Paperhanging, Minor Repairs Free Estimates. After 6, 478-1810

FOR REASONABLE RATES, guaranteed work, free estimates call Four Seasons Painting 388-4660 after 6 p.m.

FOR GUARANTEED EXTERIOR or interior painting by experienced tradesman. Free estimate and prompt attention. 477-8276, 592-7822.

PAINTING AND DECORATING, reasonable rates, satisfaction guaranteed. Terms. 595-4905, 479-2473.

EXTERIOR AND INTERIOR painting and paperhanging. Prompt and efficient. Phone Jospeh Highton, 477-2839.

IF YOU HAVE A PAINT JOB large or small, a free estimate is yours by giving me a call. 383-5427.

BMB PAINTING AND ROOFING Ltd. Free estimates, reasonable rates. 479-4547.

I. CRIGHTON, PAINTING AND decorating. Free estimates, 20 years experience, 383-0639.

Plasterers

FRED BLANCHARD AND SONS Ltd. Lathing, plastering and stucco work, repairs. Phone 386-7421 and eves. 656-4211.

"COMPARE PRICES FIRST." New stucco or restucco, to never paint again. Call Tony at Frank Browne Ltd., 384-1127.

HAVE TROWEL WILL PATCH. Stucco and plaster, 30 years experience. 477-1681.

STUCCO, PLASTER AND REpairs. Reasonable. A Cunningham. 477-0231.

COLEMAN PLASTERING LTD. Lath, Plaster and Stucco, 598-3433.

OLD OR NEW HOUSES LATHED. 386-3654 or 384-4958.

Repair Services

G & M APPLIANCE REPAIRS to all makes of washers, dryers, ranges. All work guaranteed. 382-3689.

Roofing and Siding

PARKER JOHNSTON LTD. 1855 BLANSHARD. 382-9181 "Roofing Victoria Since 1935"

TAR AND GRAVEL ROOFING, free estimates. Call 478-9858 after 5 p.m.

Tailors

OAK BAY TAILORS Tailoring, alterations ladies and men Quality leather alterations. 1826 Oak Bay Ave. 598-4131

Tree Service

TREE SERVICE Professional arborists at your service. Consultations and estimates without charge. CEDARDALE TREE SERVICE 385-9931

MOUNT VIEW TREE SERVICE Everything in trees. Big or small, we do them all. 479 3873.

TREES TOPPED, LIMBED, felled. Selective lot clearing. Insured. Free estimates. 384-8877.

TREES FELLED, PRUNED OR topped. Reasonable rates. Prompt service. Insured, 642-5045 anytime.

Window Cleaning

PROFESSIONAL WINDOW cleaning. Expert and reliable service. Call 385-1578 for free estimate.

38 TRAVEL

RENO OR VEGAS FLIGHTS weekly from Vancouver. DIRECT FLIGHTS FROM VICTORIA Sept. 12, 19, 26; Oct. 3, 10, 17. RENO BUS July 24, Aug. 14, 18 DISNEYLAND BUS From Victoria, August 7 and 14

DISNEYFLIGHTS, CALIFORNIA MARITIME HOLIDAYS

2620 QUADRA 382-4271 ALL-FUN HOLIDAYS!

RENO FUN FLIGHTS FROM VICTORIA Special Group Rates Sept. 12 through Oct. Weekly WHITTOME'S TRAVEL Victoria-1111 Blanshard 388-4271 Also in Duncan J. H. WHITTOME and CO. LTD.

KAUAI. DELUXE WATERFRONT condominium ideal 2 couples, car included. Fred Ranson, 478-9845.

FOR RENT, CONDOMINIUM IN Maui. Phone 478-7287 after 3 p.m.

38 TRAVEL

GOLD DIGGERS! RENO! Every Saturday until June 30 beginning again Aug. 14! $124.50 dbl. DISNEYLAND! July 10 thru Aug. 28 from $193.50. For information call 388-7111 (At the Imperial Inn) 1961 Douglas Street

Christmas Charters to London Dec. 14 to Jan. 2 or Jan. 4 $389.00 and Tax Traveleyden 388-4201 768 Fort St.

39 PERSONALS

JESUS SAID "COME TO ME, all you who labour and are overburdened, and I will give you rest. Shoulder my yoke and learn from me, for I am gentle and humble in heart, and you will find rest for your souls. Yes, my yoke is easy and my burden light." —Matthew 11, verse 28, 29, 30.

WOULD ANYONE KNOWING the whereabouts of Wong Dong Sung, formerly of 660 Kenneth St., Victoria, B.C. Phone Vic Simeoni, 386-6181 or A. Marr, 477-6233.

GENTLEMAN WISHES TO ESTablish rewarding relationship with lady. Reply Victoria Press Box 3.

PASSIONATE WOMAN WANTED, by nice tall guy, 40's, non-smoker, mellow. Victoria Press, Box 45.

MULTIPLE SCLEROSIS CAN BE cured if diagnosed early. 652-2392.

40 BUSINESS PERSONALS

DIVORCE You may not have to be separted 3 years to get Divorced! 1. No money down — monthly payments 2. Includes lawyer's fees. 3. Your divorce can begin immed. For further information call: 383-6724 LUXFORD DIVORCE SYSTEMS (1976) INC. 210-620 View St. Chargex, Master Charge Welcome VANCOUVER OFFICE, 687-2835

HYPNOSIS Stop smoking, lose weight, sleep soundly, master emotions, eliminate nervous tension, break negative habits. Lecture service available. Professional hypnosis by appointment only. Alpha Centre—595-4022

EAR PIERCING By registered nurse including a pair of gold-plated earrings over surgical grade stainless steel. MEDOX 388-7388

BRITISH PSYCHIC MEDIUM L. G. Dukes from London, England, now taking appointments for private readings. Mr. and Mrs. Dukes also taking appointments for healing. 384-4842.

SHAKLEE NOW AVAILABLE IN Canada. Non-polluting BASIC cleaners, hypoalergenic LOVUE cream and cosmetics, natural food supplements. 385-5694.

EXOTIC DANCERS NEEDED for stags, showers, banquets. Call 388-6275, pager 2594.

BEAUTIFUL INDOOR POOL with sauna, Information 386-2812, Queen Victoria Inn.

MRS. PAYNE-JONES TRANCE medium. Questions answered. 386-3603.

T'AI CHI CLASSES. EVENINGS Monday-Friday. Victoria T'Ai Chi Association. 388-7708.

I WILL TEACH YOU HOW TO read palms. Phone 385-7351.

42 EDUCATION

PLAYTIME PRESCHOOL 550 OBED Openings for 3 year olds in Sept. classes Tues and Thurs. mornings. Please phone 479-3848.

DAYCARE CENTRE. SMALL group. 6:30 a.m. to 6 p.m. Taking registration for children three to five. Cedar Hill area. 479-6737.

LAKE HILL PRE-SCHOOL 3937 St. Peters St. has room for 3 and 4 years olds. 382-0328 or 479-6984.

TUTORING PROFESSIONAL help by experienced teacher French, math, new and old methods. 598-2331.

8 PAGE TYPED HOROSCOPE member American Astrological Association, $2.00. 1122 Collinson.

60 FUEL

MANDER TRUCKING 478-5332 Agricultural sawdust, hem and fir. Cedar hog fuel or riding rings. Evenings 477-5053, 479-7629.

ALDERWOOD, SPLIT AND DElivered, $50 per cord. 642-5965 from 6-9 p.m.

FIREWOOD, ALDER AND mixed, free delivery. 384-6339.

DRY ALDER WOOD FOR SALE. $50 cord. Phone 383-7892.

63 TIMBER

WANTED TIMBER FELLED, BUCKED or STANDING Fir, Cedar or Hemlock TOP PRICES PAID Ideal Sawmill Ltd. 385-0441

TIMBER PURCHASED Standing or felled, stumpage guaranteed, also contract hauling and loading. 383-3065.

65 BUILDING SUPPLIES

MOORE WHITTINGTON LUMBER LTD. MW 2614 BRIDGE ST. 386-1391

DOORS Victoria's door headquarters. All types — entrance, pre-hung, pocket door frames. Utility Grade Door Jambs and Hemlock and Fir $4.00-$5.00-$6.00 Arborite Clean-out Prices $9.83 sheet Victoria's only complete: SASH, DOOR and MILLWORK MANUFACTURING PLANT.

Cubbon on Cook

12x12 ceiling tiles, 64 s.f.	$12.49
Cellfibre installed R7, 100 s.f.	7.40
4x8—¾ sanded deg fir ply	10.99
4x8— gyproc	2.59
2x4—92¼ econo studs, 25 pcs.	11.95
18" Bi-fold slabs	1.99
30x80 Prehung mah door	18.99
Little barn pre-made 8x10	349.00

1720 Cook Chargex Ph. 384-8181

CAN WEST Building materials 744 Meaford Rd. (Off Station Rd.) 478-5509 Now open to serve the Western community, Monday through Saturday.

1x4 Hemlock utility gr. 8c lin. ft. 2x4 fir, C.S. 6' 9c lin. ft. 2"x4" cedar economy gr. 7c lin. ft. OLYMPIC STAINS at competitive prices.

SAANICH LUMBER YARDS 3401 Douglas 385-2486

Materials for 12x20 garage roofing extra	$320.00
8'x10' Greenhouse	$245.00
Work Bench materials	$ 12.00
Compost Box, 4'x6'	$ 10.00

Sabot Kit (sailing) Pram Dinghy Kit Garden Sheds 6'x7'7" Chicken Coop 6'x6'7"

DEMO SALE Lumber. 2x4, 2x6, 2x10, 2x12. s 4s. Long length, Plywood ¼", ⅜", ½", ¾". 656-6621, 8 to 5 p.m.

14' 2X8 FIR, SOLID CORE doors, used bricks, etc. 385-6572.

14' 2X8 FIR, SOLID CORE doors, used bricks, etc. 385-6472.

65 BUILDING SUPPLIES

Home Lumber

LUMBER SPECIAL

	Price per 1000 FBM
2x4—6' 2 BTR. Fir	$ 80
2x4—7' 2 BTR Fir	$105
2x4—8' 2 BTR Fir	$175
2x4 Std. BRT. Hem	$169
2x4 Std+BTR Fir	$189
1x10 M-R Shiplap Hem	$149
2x4—6' BTR. Hem	$ 75
2x42' 2 BTR. Hem Studs	$155

FIR PLYWOOD

4x8—⅝ Std. T-G	$9.95
4x8—⅜ Uns. D	$4.91
4x8—5-16 unsnd.	$4.35
4x8—¼ sanded D	$5.50
4x8—⅜ sanded D	$6.30
4x8—¾ sanded D	$9.95

GYPROC SPECIAL

	Price per 1000
½" Gyproc	$ 89.00
½" Firestop	$ 99.00
⅝" Firestop	$115.00

INSULATION

	Price per 1000
R7x2½" Fiberglas	$ 72
R12x3½" Fiberglas	$120
R20x6" Fiberglas	$205

STUCCO WIRE 16—16". $ 23.50

NAILS 2¼ plus 3¼ CW. $ 13.95

ASHPHALT SHINGLE 210 Wt. Self Seal $19.95

SPECIAL QUANTITY DISCOUNTS ON VOLUME ORDERS

DELIVERIES Made ANYWHERE on VANCOUVER ISLAND. Before you buy COMPARE OUR PRICES. For QUALITY SERVICE and GUARANTEED SAVINGS, phone: HOME LUMBER and BUILDING SUPPLY 470 ARDERSIER RD. 386-3374 — 385-8711

STEWART & HUDSON

SANDED PLYWOOD CUTTINGS

11"x84"x¼"	88c ea.
22"x48"x¼"	99c ea.
12'x84'x¾"	$2.69 ea.

50 LB. MIXED NAILS $5.44 Carton

LATEX FENCE STAIN Red, Green, Brown $4.74 gallon

ORNAMENTAL SCROLL TOP VINYL COATED FENCING 42" high x 50' Roll $29.44 Roll

2 MIL—500 SQ. FT. CLEAR POLYETHELENE $4.44 Roll

6' CEDAR PICNIC TABLES $19.96 ea.

D GRADE PARTICLE BOARD Full 4'x8' sheets ⅜ $1.96 ea. 11/16 2.96 ea. QUANTITIES LIMITED

Chargex—Master Charge Budget Accounts Open Mon.-Sat., 7:30-5:30

STEWART & HUDSON LTD. 400 Gorge Rd. E. 386-3211

IMPERIAL BUILDING MATERIALS LTD. The Builders Supply House

August Pre-Inventory Sale ENDS AUGUST 28, '76 CARPET SALE

Glen Abbey Saxony Plush. Reg. $15.95 Today $12.95

Gracious Touch Sculptured Shag. Reg. $15.95 Today $12.95

Manor Twist Propylon H-Twist. Reg. $13.95 Today $10.95

Bell Air Nylon H-Twist. Reg. $12.95 Today $8.95

Roll Ends—up to 15'x12'— Slashed 25-40 per cent off suggested retail. All brand names—Celanese, Harding, Crossley, etc.

SALE OF PRE-FINISHED PANELLING CONTINUES. Hundreds of sheets at special pre-inventory prices.

CERAMIC TILE From 59c sq. foot.

BUY WHERE THE BUILDER BUYS FOR LESS Master Charge—Chargex 2955 DOUGLAS ST. 386-1401 STORE HOURS Mon.-Fri. 8-5, Sat. 8-12 Member of Victoria HUDAC

SLEGG'S CASHWAY LUMBER CONTRACTORS HOME BUILDERS Check our lumber prices before you buy! Phone us and we will pick up your plans for a take off. ADMIRAL 388-9975 SIDNEY 656-1125

70 MUSICAL INSTRUMENTS

EMMERGENCY, MUST SELL, '75 Yamaha Electone organ, you can save $1000. 595-1003 or 478-5326.

COMPLETE SET OF ROGERS drums, Top condition. Offers to $600. 5 598-1010.

BRISCO CHORD ORGAN, PIANO accordion. Harmichord table organ, 384-3305.

UPRIGHT PIANO FOR RENT, $10 a month to responsible person only. 384-2002.

5-PIECE DRUM SET, BLACK pearl, $100. or nearest offer. 383-4937.

EXCELLENT ALTO SAX FOR sale. $325. 477-5203.

PIANO TUNER — CRAFTSMAN, Norman Duckworth, 595-5251.

UPRIGHT PIANO, GOOD CONDItion, $700. 595-6779.

SLINGERLAND DRUMS, offers. 384-3982.

APARTMENT-SIZE PIANO, $1,000. 477-9968.

4-YEAR-OLD YAMAHA UPRIGHT piano, excellent condition. 388-7602.

70 MUSICAL INSTRUMENTS

SOMETHING NEW Cascade Organ Centre Vancouver's oldest exclusive organ and piano dealer. Comes to Victoria Dealers for GULBRANSEN, KIMBALL and GALANTE. Volume buying and low overhead means lowest prices to you. NEW PIANOS $1088 Delivered and tuned, 75 years factory sound board warranty. New Organs $889 with auto chord and rhythm Used Thomas with pedals $ 99 Used Farfisa 2 manual $299 CASCADE Organ and Piano Warehouse sales WHSE. No. 2-370 GORGE RD. E. Across from B.C. Forest Products 383-8711

USED ORGAN SALE Hammond Cougar organ was $3395. Now $1995. Lowrey Holiday model Was $695. Now $495. Thomas Artiste Was $725. Now $449 Chord organ $39.95 and up. Conn organ model 307 Was $2195. Now $1995. Conn model 311 Was $2195. Now $1695. See Reg. Stone at SOUND OF MUSIC PIANO AND ORGAN CENTRE 1517 Quadra 383-0239

THE MUSIC GOES ROUND AND ROUND AT PORTER'S BUT YOU DON'T HAVE TO GO ROUND AND ROUND TO PARK. DRIVE IN — PARK FREE. OPEN IN EVENINGS PROFESSIONAL INSTRUCTION BERNIE PORTER MUSIC 725 Caledonia 382-9542 "Downtown Near The Bay"

HAMMOND ORGAN STUDIO LET'S MAKE A DEAL We need room for our fall shipment. Come in today and choose from our selection of NEW, DEMONSTRATORS, or USED organs. Free Parking 3400 DOUGLAS Across from Town and Country 388-9177

Scott PIANO & ORGAN SUMMER SPECIALS continue at great savings to you. At both our stores DOWNTOWN 612 Fort and HILLSIDE MALL.

WE ARE Vancouver Island's most complete music store. Come in and see us. NELSON'S Music Centre 1315 GOVT. 385-9728

CLEARANCE All used keyboards must go. No reasonable offer refused. 6' 2" Grand piano; 3 upright pianos; Wurlitzer organ; Lowrey full console; Lowrey Saturne deluxe; Yamaha; Conn Theatrette; Zachary. Priced from $595. KAWAI KEYBOARD STUDIOS 3621 Douglas 386-3912

A REAL BUY Unicord folk guitars, deluxe machine heads. Reg. $119.95. THIS WEEK ONLY $89.95. HALL-FAIRFIELD "Doorway to YOUR world of MUSIC 728- Fort St. 385-3307

CONN CAPER ORGAN Save $200 Now $1295 The easiest one finger fun. See Reg Stone at SOUND OF MUSIC PIANO and ORGAN CENTRE 1517 Quadra 383-0239

GRAND PIANO A RARE FIND — 6' 3" Bluthner. Excellent condition. Attractively priced. GLEESON MUSIC CITY 829 Broughton (near Royal Theatre) Parking at Rear — 388-9632

PAMUS MUSICAL INSTRUMENTS "Where Good Music Begins" 1108 Blanshard St 386-8475

KINCAID PIANO In solid oak. Save $200 Now $1095 SOUND OF MUSIC PIANO and ORGAN CENTRE 1517 Quadra 383-0239

YAMAHA PIANOS AND ORGANS MAYFAIR 386-6339 BAY 384-9131 JAMES PIANO AND ORGAN

60 WATT P.A.-MIXER, $135. 6 channel Bogen MX60A—good condition, must sell. 642-5519 or 383-5211.

MASON AND RIESCH SPINET piano in excellent condition. Only 7 years old, $985 or best reasonable offer. To view phone 479-4329 after 8 p.m.

5-PIECE SLINGERLAND DRUM kit, including 4 Zildgen cymbals plus hard fiber cases. $750 or o.n.o. 658-5868.

ELECTRIC PIANO, MAESTRO, $400; Peavey musician amplifier 200 watts RMS, $500. Phone after p.m. 384-0335.

CLOSED AUG. 9-23 FOR HOLIDAYS SOFT SOUNDS 2031 Oak Bay Ave. 598-1524

HEINTZMAN UPRIGHT PIANO, refinished cabinet. Excellent playing condition. 385-4807 or 384-3935.

FENDER STRATOCASTER WITH case. $450 or closest offer. Gary 595-4750.

BEAUTIFUL ELECTRIC EKO guitar and pearl drums. Offers. Ask for Dean, 386-2567.

71 MUSIC TEACHERS

ENJOY YOUR PIANO LESSONS more, take Popular this year. Register now for September. Phone 384-2111, Temp-Trend Studios, 410 Burnside East.

PIANO TEACHER ACCEPTING children and adults for popular, classical and theory instruction. 477-5044.

MUSIC TEACHER, BACHELOR of Music. Taking new students for the fall and winter term. Call mornings, 595-6864.

77 MOTORCYCLES

1974 HONDA 750, EQUIPPED FOR touring $2350. 382-1189.

1975 SPORTSTER, BLUE, $3,000 6280 Sooke Rd.

MUST SELL, 1974 HONDA 750 Wind-jammer, $1,750. 385-3530.

1974 SUZUKI 100 ENDURO offers. 652-3383.

1973 HONDA 350 TWIN, 15,000 miles, asking $550. 382-6435.

250 TRIUMPH. $250. 656-5039

77 MOTORCYCLES

CLEARANCE On 1975 model Hondas and Yamahas

HONDA

2 XL 100	$ 799
1 CB 125	$ 799
1 MT 125	$ 895
1 XL 175	$ 999
2 CB 200	$1199
1 MT 250	$1199
1 XL 350	$1399
1 CB 500T	$1899
1 CB550 (Four)	$2299

YAMAHA

4 RS100B	$ 669
2 RD125	$ 799
1 DT100	$ 799
1 DT 125	$ 899
2 RD 200	$1049
1 RD 250	$1199

AND DON'T MISS OUR

USED BIKE SALE

ROAD

74 YAMAHA 350	$1099
72 BMW 600	$1699
74 YAMAHA 650	$1599
73 NORTON 850	$1399
72 YAMAHA 650	$ 999
75 SUZUKI 380	$1199
75 YAMAHA 250	$ 999
73 YAMAHA 250	$ 849
73 SUZUKI 185	$ 799
73 YAMAHA 200	$ 699
73 HONDA 125	$ 549
72 HONDA 500—4	$ 999

TRAIL

74 HONDA XL 350	$ 999
75 HONDA 250	$1199
74 YAMAHA 360	$1049
74 HONDA 175	$ 799
74 HONDA Z50	$ 399
74 YAMAHA 250	$ 899
74 HONDA 125	$ 699
73 HONDA 125	$ 565
73 YAMAHA 125	$ 535
72 GREEVES 175	$ 599
73 WASSEL 125	$ 549
70 YAMAHA 175	$ 549

PLUS MANY OTHERS

See them all at MULLINS MARINE SALES LTD. 382-1928 382-4515 925 Yates St. DL-00365A

SUZUKI SALE ALL MODELS IN STOCK Receive from $25 to $150 of FREE MERCHANDISE with every new model AT COLWOOD HONDA Div. Mullins Marine 2781 Millstream 478-8831 Left off Hwy. at Western Speedway. D.L. 00366A

1 Dollar Down 1 Dollar Per Day 2 WHEELED CONVERTIBLE 150 m.p.g. Automatic transmission. Beautiful styling. Test drive the MOBYLETTE. 386-3912. J. C. WRIGHT LIMITED

FREDERICK MOTORS MOTORCYCLES KAWASAKI SUZUKI—BMW Repairs—Service—To All Makes 616 Queens DL-00834A 383-0828

BIG BORE KITS and Hi-Performance cams for Kawasakis and Hondas now in stock at POWERTOWN M.C. 384-1249 D.L.00169A 614 Grenville

'74 KAWASAKI 900 Z-1, EXCELlent condition, custom paint, big bore kit, 1002 cc, 950 miles on kit., 7,900 miles on bike. Victoria Brake, 615 Courtney, 8-5 or 652-2393.

MUST SELL 71 350 cc. Kawasaki Enduro, newly rebuilt motor and trans, $475. Phone collect, 743-5416.

1½-YEAR-OLD YAMAHA 75, 700 miles, perfect condition, $450 firm. Phone 9 to 4, 385-1466, ask for Sandi.

71 BSA 650 LIGHTNING, LESS than 3000 miles, needs painting, best offer over $750. 478-9707, after 6 p.m.

71 750 EMBASSADOR MOTORguzzi, 15,000 miles, stored every winter, immaculate condition, best offer. 478-3892.

1975 HONDA CB 360, CRASH BAR, helmet and goggles, $1175 or trade for truck or jeep. 743-2493.

1973 YAMAHA DT250 ENDURO, excellent running condition, must sell. 595-0135.

1974 YAMAHA 100 MX. GOOD condition, reasonable — $375. 477-2060.

73 ELSINORE 125, VERY FAST, with accessories, best offer, must sell. 383-5995.

1972 500 KIWASAKI, IMMACUlate condition, extras. Asking $950. 386-9049 after 4:30 p.m.

1966 BMW R60, ORIGINAL CLASsic, rebuilt engine, $1,100 or offers. 652-1363.

BROOKLAND MOTORCYCLES Harley-Davidson — Honda 937 Fort DL-13721 383-5926

68 650 BSA CHOPPED, LOW mileage, very clean, offers. 382-7504.

1075 125 HONDA, STREET, EXcellent condition, only 300 miles, $600. 748-8344, Duncan.

1971 YAMAHA 650, 2400 MILES, good condition, $850 or best offer. 385-5260.

1975 SUZUKI G.T.185. EXcellent condition, low mileage. $700 or offers. 477-3559.

1973 HONDA CB 125, EXcellent condition. $450 with helmet. Call 478-0892 after 7 p.m.

HARLEY DAVIDSON CHOPPER for sale. $2,100 or best offer. 384-4651.

'62 BMW R695, 2,000 MILES since rebore, excellent condition, $1,450. 598-6275.

58 SPORTSTER. CHOPPED, LOTS of chrome, motor apart, $1,400. 382-0272.

1973 HONDA 350 TWIN, LOW mileage, excellent condition, $750. 743-5952 Mill Bay.

1970 SUZUKI 50, GOOD CONDItion. Excellent starter bike. Helmet included. $159. 598-4781.

1972 TRIUMPH TRIDENT, 750 CC, very good condition. 598-7189, 5 to 7 p.m.

1974 HONDDA XL 175, EXcellent condition, 1890 miles, $695. 477-6479.

1972 360 YAMAHA, NEW MOTOR, needs some parts, $500. 592-1815.

1973 HONDA 450. EXCELLENT condition. 748-1235 Duncan.

1973 TX500, FAIRING, BAGS, etc, 477-4648.

74 YAMAHA TY 250 TRIALS 598-7694

78 BICYCLES

BUY, SELL, TRADE, REPAIR Deal direct with qualified, mechanic, save 50% on labor. Expert buckled wheel. New, used bikes, all sizes, lowest prices. Open 8-8; Sun. 12-5. 384-5514. Reno Industries, 2519 Govt.

10-SPEED, $65; 3-SPEED WITH paper carrier and light, $45; standard boy's bike, $20; starter boy's bike, $35. All in excellent shape. 479-2802.

MAN'S JAGUAR 10-SPEED, RIDden once. Too large for young winner, $85. 383-5461.

MAN'S 10-SPEED, $60. 383-3775.

SEKINE, 9 MONTHS OLD, EXcellent condition, $130. 384-4034.

3 GIRLS BIKES, VARIOUS SIZES. 479-4610.

10-SPEED, 21" PEUGOT, VERY good condition. 388-7602.

5 SPEED RALEIGH, $85 OR best offer. After 3:00 p.m. 384-8307.

MAN'S PEUGEOT 10 SPEED and accessories, $110. 477-7191.

78 BICYCLES

Russ Hay On Government 2542 GOVERNMENT ST. Between Bay and Hillside The Leading Bike Shop 384-4722 MASTER CHARGE TRADES WELCOME CHARGEX Open Mon.-Sat. 8:30-5:30 Friday 'til 9

A BIKE For every size . . . and Every budget at ESQUIMALT OAK BAY BICYCLE 1215 Esquimalt Rd. 388-6712 1968 Oak Bay Ave. 598-4111

80 BOATS and MARINE

16' INBOARD SKI BOAT, 292 Ford V8 with Velvet Drive transmission. White cello-finished hull, with clear celo transom. Deck is laminated mahogany yellow cedar with blue upholstery and full instruments. Will sell with full snap down cover and custom built trailer. Excellent ski boat. Asking price $4,500. 656-6598.

PEOPLE INTERESTED IN DRY land boat storage, price will be $1 per foot per month. Reply to "Boats, Post Office Box 305, Sooke" with name and phone number or address and length of boat.

FOR SAFETY SAKE Radios — CB — VHF — SSB Sounders — Flasher — Chart, Sales — Service and installation. Ball and Shemilt Electronics Ltd. 1 West Burnside Rd. 386-9414.

PROP REPAIR SERVICE New and Used MARINE ENGINES CHRYSLER NISSAN DIESELS HARBOUR MACHINE 31 Erie St. 383-6555

TWO BANKS OF TWO SWAN gurdies, $200. Seafarer Mark III sounder and transducer. Panasonic cassette and outdoor speakers. $40. Miscellaneous boat equipment. 384-3583.

CENTRAL BOAT LISTING SERVICE Buyers, sellers, I will put you together. 383-1640.

14' FIBREGLASS RUNABOUT, 45 horsepower Chrysler electric outboard, Holsclaw tilt boom trailer, excellent for skiing, good condition, low hours, $1795. Can be seen at 827 Craigflower.

22' K AND C COMMAND BRIDGE cruiser, FWC. 188 Merc. Full galley, dinette, swim grid and sonic barrier. Only 110 hrs. $12,495. Horwood Motors Colwood Ltd., 478-8211.

HOUSEBOAT Professionally built 32' live-aboard. C-W 2 private sleeping cabins. Hot and cold water with shower. Volvo i-o. power and much more. $16,500. Van Isle Marina, 656-1138.

16' CHRYSLER HULL, WITH 1971 Mercury 50 horsepower outboard, complete convertible top Chrysler trailer, good condition, $2500. Will consider trade on 14' aluminum. 642-3969.

PACESHIP 23 "TATOOSH" Fiberglass four berth C and C design. Excellent condition, complete cruising equipment. Superb racing record. $10,800. 595-2195 or 592-0895.

TRADE FOR SMALLER OR property, 34' luxury houseboat, twins, low hours. Tremendous equipment. 10,000 below market at $34,000. 598-7992.

1974 30' NORTHSTAR SAILBOAT, teak interior, inboard, 5 sails, knot meter, many extras. Reduced to $23,900. Must sell. Nanaimo 753-9822 or evenings 753-1697.

BAYLINER HARDTOP, 165 H.P. FWC, trim tabs, SST propeller. Low hours. Better than new. EZ-Load trailer. Package $11,000. 656-5088.

30' FAIRLINER DISPLACEMENT Cruiser, F.W.C., A-1 condition, loaded with equipment, recent paint, excellent charter boat. Offers. 656-7012.

26' DISPLACEMENT CRUISER, completely equipped. Ready to go. $7500 or trade mortgage paper similar value or near. 595-8406, or 383-9311.

13'6" F.G. FLYING JR. SAILboat, complete with colourful dacron mainsail and jib with a 3 H.P. Evinrude aux. All in great shape for $1200. Phone 388-4530.

14' NEW FIBERGLASS OVER plywood, controls, windshield, custom wheel, bucket seats, speedometer, 35 h.p. Mercury and trailer. $495. 478-8425 after 5:00 p.m.

40 H.P. MERCURY ELECTRIC, controls, tank, line and battery. Very low hours, used only twice in salt. $795. 478-8425 after 5:00 p.m.

SAILBOAT, 13 FT. O.K. DINGHY, needs little work. Marinex mast and sail. See at All Bay Marina. 656-3167.

25' OLDER HOUSE-BOAT, NO power, interior renovated and furnished, $3500. 355 West Gorge. 385-2082.

CUSTOM MADE 16' WOOD SAILboat, excellent condition, almost new sail, with trailer after 6 p.m. call 656-4540.

18' STARCRAFT STARCHIEF, 120 HP OMC. V-berth, marine head, camper canvas. $5995. Horwood Motors Colwood Ltd., 478-8211.

1974 22½' SISKA FIBERFORM command bridge, 188 Mercruiser 350 hours. Must sell, open to offers. 383-1640.

18' DAYSAILER. FAST PLANING hull design with complete inventory, all in excellent condition. With trailer $1900. 595-6501.

28' SAILING CATAMARAN, nearly complete, fiberglass on ply. Two small cabins and large open deck. Asking $900. 112-339-2453.

1973 28' CARVER COMMAND bridge, boathouse kept. Approx. 600 total hours. Loaded. Immaculate condition. Collect 112-946-1729.

1970 16' SEARS BOAT, 60 H.P. Evinrude electric start, includes trailer and skiis. $1,500. 642-4479.

23' PACESHIP, FULLY equipped, 3 sails, outboard, etc. Immediate sale. $10,750. 479-7288.

12' PLYWOOD BOAT WITH NEW oars, $50. 479-7116; evenings, 479-8583.

WANTED: COMMERCIAL CRAB traps. Reply to post office Box 305, Sooke, with price and location.

18' GLASS KEN-CRAFT, 100 H.P. Merc, sleeper seats, full canvas, lots of extras. $3,800. 385-5694.

WANTED: ONE-INCH SHAFT and stuffing box, 6½' or longer. Manual, four cycle Gray, 478-2754.

34' GRENSELL, LOADED. WILL take cash, mortgage papers, or real estate. Phone 656-5150.

34' GRENFELL, LOADED. WILL take cash, mortgage papers, or real estate. Phone 656-5150.

22' K-C CRUISER, 215 H.P. 270 Volvo Leg, all accessories, ship shape, $10,500. 656-4157.

12' FIBREGLASS BOAT, MONK design, windshield, steering and controls. 478-3022.

19' CALGLASS CUDDY CABIN, sleeps 4, fully equipped, 165 O.M.C. 478-2244.

14' BOAT, MOTOR, AND TRAILer 35 hp. Windshield, top. Asking $700. 385-1109.

7.5 MERCURY OUTBOARD, EXcellent for fishing. $375 or best offer. Call after 5:30, 479-7251.

12' WOODEN BOAT AND TRAILer, screen and controls, good condition. $300. 652-1352.

EVINRUDE 9.9 HORSEPOWER outboard. $325 or best offer. Phone 642-3700.

LASER FOR SALE. 2 SAILS, 2 centre boards, $850. 477-0096.

8' UNSINKABLE FIBERGLASS dinghy for sale. 477-6384.

1976 BAYLINER TRI-HULL 17.8' p hone 743-5683.

16' FIBREGLASS CANOE MOLD. 478-5674.

10' FOLDING BOAT, NEEDS paint, $40 or ?. 656-4048.

7 HORSEPOWER CHRYSLER, AS new, $250. 478-9607.

CAL 25, 3 SAILS, FULLY equipped for cruising, $11,500. 592-6927.

1975 25' SANGSTER MARLIN, BY owner, $15,900. 652-2394.

6-MAN ZODIAC WITH MOTOR, good condition. 478-4678.

80 BOATS and MARINE

MERCURY MARINE SUMMER SALE Canaventure

14' PACKAGE From	$3149
15'6" PACKAGE From	$3950
16'6" PACKAGE From	$5295
I.O, Package	$6995

Packages Include boat, motor, trailer, top and are READY TO GO!

MERCURY OUTBOARDS (200 to choose from) Best Selection Best Service (Van. Isle's oldest and most experienced Mercury dealer) Come Down and FEEL FREE To Make Us an OFFER On the Motor of YOUR CHOICE at MERCURY MARINE 385-1457 800 CLOVERDALE OPEN FRI. NITES 'til 9

Oak Bay Marine SALES AND SERVICE GREW Boats CAMPION Boats APOLLO Boats SANGSTER Boats FAIRLINE Boats No Red Tape Bank Financing O.A.C. AT THE MARINA 1327 Beach Drive 598-3393

VICTORIA LAWNMOWER & MARINE 834 Johnson 386-8338

MACE MARINE INC. 453 HEAD ST. 383-3324 (24 hrs.)

26' TROJAN COMMAND —235 Chrysler —Walter V-Drive —Radio-tel. —Sounder —Perfect cruising boat —Must be seen $16,900

SPECIALIZING IN LIVEABOARD BOATS OPEN 7 DAYS (AT WEST BAY MARINA) IN ESQUIMALT "If you've never dealt with us You've really missed the boat"

DINGHY'S AND CARTOPPERS BY Nelson — Portabote — Rodd Galleon — Livingston — Olympian Snark — Wondercraft — Aquadory Mirror — Sportyak Over 70 small Boats in Stock. ALL BAY MARINA Sidney 656-3167 2238 Harbour Rd. Open 6 days Closed Mondays

CAL 28 Immaculate 1 owner boat, 25 h.p. electric start motor, main, jib, spinnaker, full cruising inventory. $18,500. Call Dick Chudley at RFC MARINE Ltd. 2270 Harbour Rd. 656-5591 Sidney, B.C.

CATALINA 27 Exceptionally clean boat with good winch, and sail inventory, including spinnaker (up twice), can be sailed single-handed. 656-1138, Van Isle Marina.

CANOE COVE YACHT SALES SIDNEY, B.C. 656-5711 656-3915

BEACHCOMBERS SPECIAL — 28' Fibreglass 427 GMC, completely rebuilt, VHF, radio, depth sounder, excellent work boat. Phone 748-3962, evenings.

FOR SALE 33 FT. DOUBLE planked mahogany hull cruiser, V8 power, depth sounder, C.B. radio, propane stove, sleeps six. $12,000 or best offer. 112-723-5511 before 6.

16' FIBERFORM, FULL TOP, 65 Merc. elec., 1200 lb. trailer, excellent condition, $3250. Bob Whyte Marine, 656-6421.

SAFE, FAST DAYSAILER, 19½ Lightning, excellent condition, must sell, offers. 387-6854 or 595-7041.

14' RUNABOUT, WINDSHIELD, full top, 25 h.p. Johnson, 900 lb. trailer, $995. Bob Whyte Marine, 656-6421.

TIPPED OARS, CEDAR DECK, seats, floor boards, ace paint job. 8' rowboat. Ready to enjoy, $250, 598-2529.

1975 — 22' SEA RAY, FULL GALley, 188 h.p., low hours, complete with Calkins tandem trailer, 479-8739.

14½' FIBERGLASS BOAT AND trailer, with 35 electric start, ski equipment, paddles, asking $2,000. 478-4532.

1967 CAL 20. 3 SAILS, GOOD CONdition. 1971 Evinrude 6 h.p. motor recently overhauled. $4,500 or best offer. 598-7061 evenings.

80 BOATS and MARINE

DUNCAN BOATLAND

MERCURY Madness Sale

4.5 h.p. $428.95
7.5 h.p. $614.95
9.8 h.p. $674.95
20 h.p. $816.95

All include gas tank and hose

BOATLAND BARGAINS

50:1 MERCURY OUTBOARD OIL $26.95 CASE

REINELL SUMMER CLEARANCE PRICES

VANCOUVER ISLAND'S OUTSTANDING BOAT CENTRE

Duncan Boatland

746-4158

USED BOATS

'74 BAYLINER 2250, 165 OMC, full galley, dinette, head $9895

'74 REINELL 2270 H-T, 165 OMC, (FWC), GALLEY, S-U HEAD $8995

17½ DBL. EAGLE H-T, 2 POS., STEERING, '75 MERC 115 O-B, TRAILER. PKG. $4795

16' K AND C 50 H.P. EVENRUDE, TRAILER. PKG. $3995

16' GLASTRON 65 H.P. MERC., TRAILER. PKG. $3295

16' FIBREFORM 65 H.P. MERC., TRAILER. PKG. $3795

15' K AND C, 65 EVENRUDE, TRAILER. PKG. $2495

14½ FORMULA I, SKI BOAT, 35 CHRYS., TRAILER, PKG. $2795

NEW LARSON And SANGSTER

LARGE SELECTION EXCLUSIVE OPEN TILL 9

COME TO SIDNEY FOR BEST PRICES BANK FINANCING

2360 Beacon Ave. Sidney 656-1105

METRO MARINE

GOLDSTREAM MARINE

EVINRUDE Outboards
ROADRUNNER Trailers
K and C Thermoglass
HOURSTON Glasscraft
LUND
VOLVO OMC
MERC Sterndrives

Complete Inboard-Outboard Repairs
Phone Jim Dempster Shop Foreman

GOLDSTREAM MARINE LTD.
2994 Jacklin Rd. 478-8391

MERCURY - HONDA outboards
DOUBLE EAGLE boats
HONDA power products

MULLINS MARINE SALES LTD.
382-1928 382-4515
925 Yates St.

21 'REINELL COMMAND ('74), 188 Mercruiser, galley pak, anchor pak, trim tabs, dinghy, compass, very clean, low hours, sacrifice $10,900. On display Mace Marine 453 Head St., 383-3324.

MUST SELL 18' BALLASTED Sloop with cabin and self bailing cockpit, asking $1400. Phone 658-5069.

12' FLAT BOTTOM, GOOD CONdition $200, call between 4-9 p.m. 384-3360.

1975 BAYFIELD 25', 3 SAILS, INboard engine, many extras, new condition. 385-7955.

20' BRANDLMAYR, FIBERGlass, 1975 Johnson 40 HP, almost new, $2,200, 383-9395.

SIDNEY MARINE ASSOC. 656-5591
2270 Harbor Rd. Sidney, B.C.

19' GLASPAR CUDDY CABIN, 70 horse Merc., trailer. Asking $3,800. 4251 Shelbourne Street. 477-5655.

13'6" INFLATABLE AND 1974 25 h.p. Evinrude. 386-2338 after 5 p.m.

LETTMANN KAYAK, SPRAY cover and paddles. $225. 592-4664.

BOATS and MARINE

gp
IT'S THE SERVICE "THAT SETS US APART"

WEEKEND SPECIALS

New Cal Glass
V167 OUTBOARD
—40 H.P. Johnson elec.
—1200 lb. Road Runner
ONLY $3595

New Bayliner
1700 MUTINY
—70 H.P. Johnson el. long
—1550 Road Runner
ONLY $5225

New Johnson
15 H.P. electric start, long shaft, tank, hose.
ONLY $799

SEE OUR NEW HOURSTON GLASSCRAFT

BAYLINER Boats in stock

GIBSON
POWERCRAFT CENTRE LTD. (near Bay)
2520 GOVERNMENT ST.
382-8291

BOSUN'S YACHT BROKERAGE

BUYING A BOAT? Our selection is excellent. SELLING A BOAT? We accept good listings. Contact Jim Squire or Bob Bentham.

28' Trojan Express, command bridge, fully loaded. $24,500 or offers. Will consider trade of land, car, truck or aeroplane.

"Your pleasure is our business."

BOSUN'S MARINA
10775 McDonald Park Rd. Sidney, B.C.
656-5558 Box 2001

WESTPORT YACHTS

34' VIKING (1974)
Designed by C and C and built to highest standards by Ontario Yachts. Outstanding racing record. Seven bags of sails, Shaeffer instruments. 9 S.S. Barient winches. completely equipped for racing or very comfortable extending cruising.
An outstanding yacht at $44,000.

WESTPORT MARINA
2075 Tryon Road SIDNEY 656-5832

VAN ISLE MARINA
BROKERAGE
LAUNCH RAMP
FUEL DOCK
Vacuum pump, oil changes. Complete line of filters and accessories for all vessels. Open 7 days a week, 7-8 p.m.
VAN ISLE MARINA CO. LTD.
Tsehum Harbor Box 2130
656-1138 Sidney, B.C.

GULF ISLANDS 29' F-G Sloop with new Farymann diesel, top condition, many extras, $25,700. D. McCartney, Box 1388, Victoria. Bus 387-5975, res. 382-5403 or 477-1783.

NEW GLASS BOAT KITS 28' high performance command bridge cruiser, from $15,000. One only with teak interior, $16,900. 20' cruisers and runabouts, from $1500 to $3500. 656-6806.

17'3" ENGLISH SLOOP SILHOUette 11, sleeps 2, Seagull and heavy duty custom trailer, completely refitted, best offer to $3,500. Harold Johnson, Nanaimo day, 754-6327, evenings, 753-5203.

1974 26' REINELL SAILBOAT complete with canvas cover, dinghy, and 15 horsepower motor. Excellent condition. 112-754-2896, or 112-753-0076.

28' COMBINATION TROLL AND cod boat, Gray Marine engine, live well, radio phone and sounder, fishing gear, "B" license valid till 1980. $7,000 cash. 246-9177.

14' FIBERGLASS, FULL CANVES, 40 horsepower 74 Merc, electric start and 3.9 Merc. 1200 pound tilt boom trailer and down rigger and life jackets, $2390. 478-7467.

Chrysler Outboards
See us for Sales—Parts—Repairs
KEN PRASING EQUIPMENT
478-9313 800 Goldstream

35-HP JOHNSTON ELECTRIC start with tank, older model but in good condition. Reason for sale, motor too big for 19' Clinker-built. $300 or best offer. 479-3403.

SACRIFICE SALE, OWNER moving. Must sell immediately 40' Cruiser "Nani Li" $31,500. Including one years moorage. Call 652-1181 or 652-3170.

35' DISPLACEMENT HULL, with Chrysler Crown engine, C license and dinghy. Is ready to go cruising, fishing, or just live on board. $7,500 or offers. 478-0870.

18' PLEASURE AND SKI BOAT, canvas top, 312 marine engine, in excellent running condition, with trailer, $2100. 479-9244.

23' VENTURE 1975 MODEL, sails, fully equipped for cruising, great family boat, urgent sale. 652-3796.

BAIT FOR SALE. ANCHOVIES and Herring Strips 50c per package. Sold by the case. 656-5861, 652-1512.

1971 26' SABRECRAFT, DEPTH sounder, compass, trim tabs, radio telephone, and many extras. Phone 652-3237.

WATER LEASE EXPIRING. SEE swap column, No. 115. 30' Monk, 27" 27' Grenfell, 26' Chriscraft Cavalier. Offers or swap. 656-6806.

CAL 25. EXCELLENT CONDItion, completely equipped, mooring. 385-8423.

21' GLEN—L OB CRUISER, 50 HP Mercury, 12-HP Gale, fiberglass to deck line, sleeps 3, $2,500, 658-8196.

CHARTER BOATS
17' TO 30' FISHING, CRUISING, sailing, call 656-7012.

WANTED: 56 POUND STOCK anchor for 32' displacement hull. Reply Victoria Press Box 865.

1975 REINELL 21'8" HARD TOP cruiser. Hardly used. $11,000. 477-8831.

37' KETCH, VOLVO DIESEL, fridge, stove, cedar strip. $18,000. Call 642-5690.

12' ALUMINUM CAR-TOPPER, paddles, 1975 — 7.5 outboard. $400. 656-1966.

FIBREGLASS SAILING DINGHY with trailer, beautiful condition, ideal family boat. 478-9929.

24-FT. BUCCANEER, TRAILERAble sailboat, sleeps six, ready for cruising. Van Isle Marina.

'71 MERC, 20 H.P., 477-4648

7½ H.P. SEARS OUTBOARD, 1973 model, $195. 743-5417.

8' EL TORO, FULLY EQUIPPED, Dacron sail. 477-0675, or 592-0608.

12' SAILBOAT WITH 2 NEW sails, $225, 383-0287.

80 BOATS and MARINE

EXECUTIVE YACHTS
Now in Stock

The All new 28' Executive
—Choice of power and colors
—Pressure hot water
—Shower
—Refrigeration
—Shore power
—Stove with oven
—2 cabins
—Bimini top
—Flush deck
—Stainless steel rails
—Swimgrid
—Drapes and summer screens

30' & 33' Models Also on Display

A Boat for Every Budget at
MERCURY MARINE
385-1457
800 CLOVERDALE
OPEN FRI. NITES 'til 9

HORWOOD MARINE
Horwood Marine Ltd.
THURS.-FRI. 9-9
385-1451
823 Pandora

COLWOOD LOCATION
Mon.-Fri. 9-9
Sat. 9-5
Across from Farmer's Market on Old Island Hwy.
478-8211
"We Will Match or Better Any K and C Deal"

Oak Bay
BOAT BROKERAGE
OPEN 7 DAYS
At The Marina
1327 Beach Drive
598-3393

Double Eagle 14', 16', 17', 18'6", 20', 23'
Canaventure 14', 16', 17'
CATALINA Yachts 22', 27', 30'
TANZER Yachts 14', 16', 22', 26', 28'
PACKAGE DEALS our specialty
Authorized JOHNSON, OMC dealer
Bob Whyte Marine
SALES AND SERVICE
2266 Harbour 656-6421

A COMPLETE STOCK OF FIBERGLASS MATERIALS
PELAGIC
PACIFIC INDUSTRIES (1974) LTD.
24 Huron St., Victoria, B.C.
386-1811 or 386-7814

McQUADES MARINE SUPPLY LTD.
FOR YOUR SAFETY AFLOAT
...
Life jackets and vests, fire extinguishers, anchors, rope and chain, flares, charts, tide books and compasses and much more at
1252 Wharf St. 383-1141

GREW BOATS ON DISPLAY
OAK BAY MARINE
at the Marina
1327 Beach Dr. 598-3393

BOATERS!
See our large display of appliances, plumbing and electrical supplies.
S. J. PEDEN LTD.
2855 Quesnel St. 386-3464

MV TAHSIS
34' displacement cruiser, ex-RCMP patrol vessel with GM diesel. This vessel has been completely refurbished with extras that include new auto pilot, diesel furnace, canvas and much more. 656-1138, Van Isle Marina.

SPECIAL ONE ONLY
New 25' Marlin with command bridge, 2 position steering 233 h.p. Mercury, swim grid and trim tabs $17,995. Open evenings till 9. Metro Marine Ltd. 230 Beacon, Sidney. 656-1105.

24' EXPRESS CRUISER, FIberglass, 215 h.p. Mercruiser, 100 hours, fresh water cooled. Depth sounder, head, galley, $11,000. 382-6801.

24' REINELL COMMAND bridge, new 1975, low hours, fresh water cooling, depth sounder. CB radio, many other extras, $16,500. 388-5907.

SAILBOAT FLYING JUNIOR, 12', like new, $1100. 477-6544 between 9 a.m. and 3 p.m.

FISHING BOAT, CLINKER built, inboard motor, $1295. 386-8231 or 382-8967.

1974 12' SNARK, POLY STYROfoam Dacron sails, complete $100. 478-7588, excellent for beginners.

LASER — ALMOST NEW, equipped with all options. 386-8136 or 386-8887.

TROLLER "RUBY FOUR" NOW fishing. $82,000. For further information. 537-2277 evenings.

MUST SELL. 35' CATAMARAN Hulls. $895 or best offer. 479-6905.

92 SPORTING GOODS

Robinson's

RIFLES — PISTOLS
SHOTGUNS
CHOOSE FROM 400
Parker Hale 30-06 4X $250; U.S. 30 M1, $130; Rem. 12G slug brl., $230. Stevens 12G dbl., $100; Browning 12G auto., 2bls., F-M, $205; Ruger Mk. 1 target, $132.
USE OUR FREE LAY-A-WAY
WE BUY GUNS FOR CASH
1307 BROAD 385-3429

BILLIARD TABLES
SHUFFLE BOARDS
SUPPLIES
PLAY-MOR
Direct Sales—Factory to You
517 KELVIN ROAD
(Off Douglas and Cloverdale
384-3332

GIRL'S WET SUIT, COMPLETE. 5'2"—110 lbs. Weight belt —14 lbs. 595-1095 between 5-7.

47-LB. HUNTING BOW, ARROWS and bear quiver, fully equipped for hunting season, $110. 478-3022.

2 SCUBA TANKS WITH BACK packs, just tested, $120 each. 479-8817.

MAN'S WET SUIT, 5'3", 130 pounds, complete outfit, $225. 478-7488.

AIR HOCKEY SET, YEAR OLD, very good condition, asking $95, stand up model, 385-1109.

WANTED: SINGLE OR TWIN scuba tank with regulator. 383-2622, Wally.

COMPLETE SCUBA DIVING outfit. Like new. Offers. 388-4926.

GOLF CLUBS FOR BEGINNER. 382-7939.

93 CAMERAS, SUPPLIES AND PHOTO FINISHING

city photo
1227 Gov't.
385-5633
Everything you'll ever need... photographically that is!

FOR A SUPER BUY IN USED CAMERAS CHECK US FIRST
Bill's Photo Supply
1672 Douglas 383-7443

Fast Foto Service
24 hour film processing on Kodacolor. Quality guaranteed or money refunded. — These are not first run prints. They are color corrected.
791 Fort at Blanshard 386-7787

PHOTO-FANS — WRITE FOR Henry's newest photo equipment and supply book. Call Henry's (Canada's largest camera store and mail order house) at 416-868-0872 oih write to 119 Church Street, Toronto, Ontario, M5C 2G5.

BROOKS VERIWIDE 100-degree wide angle camera. Schneider lens. Leitz finder. $200 firm. 386-0466.

CANON FTB WITH 50 MM, 135 mm, close-up lens, 2X teleconverter and case, 2 years old, $300. 382-7826.

OTEMUS 6X6 ENLARGER, TYPE 74204 S4.5 lens, masks, $50. Phone 652-1424, after 6 p.m.

COLOR VIDEO CASSETTE REcorder, camera, monitor, and equipment. $2900. 477-9180.

96 RANGES, STOVES and FURNACES

NOW AVAILABLE
The all-new Texaco oil furnace with the revolutionary flame retention head, proven savings up to 25 per cent in fuel consumption. Harknett Fuel, 384-9381, ask for Ralph Smith or Steve Brown.

SMALL OLDER FURNACE, ductwork, 250 gallon oil tank, after 5:00. 592-1808.

CLYCLOS OIL STOVE WITH HOT water tank and oil tank. 595-8940.

WOOD AND GAS COMBINATION. Can be propane. Offers. 384-0636.

NEARLY NEW 30" PROPANE stove and tank, $250. 478-4608.

97 FURNITURE

WALNUT FINISH 4 PIECE BEDroom set complete with 612 coil mattress and box spring and steel frame worth $325. Night tables, $40 each. Odd chest of drawers, $49. Dresser with mirror (6 drawers), $95. The Traders. Phone 592-3647.

MAHOGANY SHERATON DRESSer, 4 drawer and Highboy chest on chest, 5 drawer, $200 each. Solid Oak coffee table, $125. 2 Mahogany Queen Anne bedside commodes, 3 drawers, $175 each. All ites excellent condition. 592-6919.

ROSE COTTAGE INTERIORS Elegant Victorianna trestle-style table and 6 matching chairs. $450; quaint oak hall stand, $225; Canadianna buffet, $125. 1109 Catherine. 382-1789.

9-PIECE SOLID DARK OAK DINing suite. Tynans quality 3-piece sectional chesterfield, excellent condition, but needs recovering. Black and white 17" TV with stand. 2170 Sandown Rd.

GOLD BROCADE CHESTERfield and chair, $175. Triple dresser and mirror, chest of drawers, double bed and box spring, $190. Little girls dresser, $25. 477-9173

7-PIECE ROUND DINING ROOM, downfilled traditional couch, wall units, stereo, bedroom sets, 3 single, one king, 17 cu. ft. upright freezer. Phone 656-2777.

HEAVY OLD 3-PIECE CHESTERfield suite, spring-filled couch and two heavy arm chairs with wood carving, brown and gold velvet. $200. 592-7515.

ATTRACTIVE UNUSUAL 9-PIECE Italian Provincial cane-back dining room suite including large buffet and china cabinet, 2 extra leaves. 656-6949.

5-PIECE CIRCULAR DINETTE suite, suitable for apartment or mobile home. $110. 384-8174, ask for George.

DINING ROOM SUITE 8-PCE. contemporary includes china cabinet. Like new $750. 21 cu. ft. freezer $150. 382-5652.

MAHOGANY DOUBLE BED with headboard, footboard, mattress, box spring. Offers. 479-8072.

SINGLE CAPTAIN'S WATERBED, custom frame, with drawers. Complete, $200. 595-5340.

UNUSUAL MODERN SOFA AND ottomans. Only one in Western Canada. Valued $2,000. Sell $1250. 595-4102.

CUSTOM MADE WATER BEDS, kings, $200, queens, $180 complete. 477-0803.

CUSTOM BEDS
Captain, $120; Mate. $110; Bunks, $90. 479-7400.

UNUSUAL MODERN CHAIR — black wool — stainless steel pedestal base, $100. 595-4102.

SINGLE SPRING AND BRAND new mattress, excellent condition. Offers. 595-1095 between 5-7.

LOVELY CHESTERFIELD AND chair, as new. Asking only $375.00. 477-0695.

HANDCRAFTED FURNITURE, teak, etc. Sample on display. Phone 479-9538.

GREEN 4-SEAT FLEX STEEL chesterfield 4 years old, excellent condition $450. 592-3690.

KITCHEN SUITE, TABLE 36X60, four chairs, as new, $100; bookcase, $30. 383-9550.

COUCH AND LOVE SEAT, GOOD condition, asking $175. 386-1085 between 8 a.m. and noon.

LARGE MAHOGANY WARDrobe, 3 sections, bevelled mirror, $175. 478-5953.

DINING TABLE, OAK PARQUET top, $90. 386-2575 after 5:00 p.m.

KITCHEN SET, 6 CHAIRS, GOOD condition. 479-1238.

SMALL OAK ROLL TOP DESK, $350 or offers. 386-0866.

FOUR MAHOGANY DINING room chairs, 383-5835.

97 FURNITURE

MATTRESSES
WHY NOT
buy your spring filled mattress directly from our factory, good quality at a reasonable price.
6-INCH LATEX FOAM RUBBER (All Sizes) posture zone support, clean, hygenic, doesn't sag or lump. 3'3" $109; 4'6", $139; Queen, $179.
IMMEDIATE DELIVERY
GREGG FURNITURE
2306 Douglas 388-7365

VILAS
GENUINE
VILAS FURNITURE
WE SHIP
Anywhere in B.C.
Brochure on Request
CONTINENTAL FURNITURE
716 Johnson St. 386-2458

GE TOP OF THE LINE PORtable dishwasher, $95; Toro gasoline lawnmower, $65; 9x12 brown nylon carpet and underlay, $40; boy's 3-speed bicycle with speedometer and headlight, $30; 2 children's toboggans, $5 each; Bissell carpet sweeper, $5; 2 pairs boy's Bauer ice skates, sizes 1 and 3, $12 each; Mason and Reisch spinet piano, $985. View at 622 Broadway after 8 p.m. only or phone 479-4329.

SAGERS' MAPLE SHOPS 386-3841 1802 GOVERNMENT
Victoria's Largest Selection of COLONIAL FURNISHINGS

COMPLETE LIVING ROOM OUTfit, nice style in plaid herculon chesterfield, chair and loveseat. Coffee table, square table and hexagon lamp table, also 2 lamps. Complete set $675, Brand new, financing available. The Traders. Phone 592-3647.

SIMMONS HIDE-A-BED SOFA and chair, needs some unholstery work, $150. 478-7666.

KING SIZE BRASS BED, $2,000 or closest offer. 383-8241.

ANTIQUE WASHSTAND, DESK, coffee table, 2 end tables. 592-7862.

98 TV, STEREO, RADIO SALES and SERVICE

Mais
1821 COOK
WE RENT
COLOR OR BLACK/White TVs

Butler
Butler Brothers
TV RENTALS
1720 DOUGLAS STREET
385-3832

RENT
BRAND NEW TV
FAIR DEAL SERVICE LTD.
Mastercare Maintenance Service for Admiral and Magnavox
3454 Tillicum (at Burnside)
385-7423 385-2836

Rent or Own
FROM
CITY CENTRE TV
OPEN 10 A.M. — 10 P.M.
6 DAYS A WEEK
3970 Shelbourne 477-6971
Next to K Mart in the Mall

DELUXE 26" COLOR TV, 100 per cent solid state with push button automatic fine turning color lock. Full console to the floor cabinet style. Fully guaranteed 1 year all parts and labor and 2 years on the black matrix picture tube. Will arrange financing, brand new, good value for $695. The Traders. Phone 592-3647.

ONE COMPLETE CB BASE Includes: Courier Rebel 23+ with 10 KC Drop Slider. 12 volt power converter. Hy-Gain Polecat antenna, 40' mast and guy wires, approx. 100' Rg8u coaxialcable, Archer T.V.I. filter. $250 firm. Phone 479-7670 after 5 p.m. Cindy.

TV AND STEREO CLEARANCE
All 1976 models have to be sold. Come in and buy at low prices. Electron TV Sales and Service, 100 Burnside W. 383-5432.

BRAND NEW 20" SOLID STATE color TV, $450. Beauty Rest King size mattress, only $150. Green Davenport couch, $20; 10 cu. ft. upright freezer, $185. 15 cu. ft. chest freezer, $225; 25 cu. ft. chest freezer, $250. The Traders. Phone 692-3647.

20" COLOR TV, BRAND NEW, 100 per cent solid state with new inline picture tube. Full factory warranty and 1 year in home serivce, $450. FINANCING CAN BE ARRANGED. The Traders. Phone 592-3647.

TO SELL OR TRADE PANASONic AM-FM stereo component set, Gerrard turntable, 8 track and recorder, 2 speakers excellent condition. 386-1042.

NOW IN STOCK, A COMPLETE line of Hitachi colour TV's, radio and audio components.
ATLAS STEREO AND TV
763 Fort St. 385-2712

C.B. RADIOS
Sales and Service. BALL & SHEMILT Electronics Ltd., 1 West Burnside Rd. — 386 9414.

GOOD DEAL — KENWOOD KR3130 receiver, 23 watts rms per side, $175. Must sell. 642-5519 or 383-5211.

STEREO FOR SALE, AM-FM stereo, 8-track with Gerrard, Ultimate speaker in cabinets. $400. Rob. 656-3249.

Professional Recording Services — HUDSON'S Cassette Duplicating
Live or Studio 598-6811

TOSHIBA RECEIVER AND Wharfdale speakers. $300.00 or highest offer. 595-4750.

SONY 17" COLOUR TV. NEW style, excellent condition. $395. 385-8350.

STEREO RECORD PLAYER tape deck components, stand, sacrifice $100. 384-1639.

ONE-YEAR-OLD FLEETWOOD color TV, 26" screen, wood cabinet, $400. 478-7783.

QUAD PRE AMP, $150. SONY direct drive turntable, $175. 385-8350.

SONY TV 12" COLOR, EXcellent condition, $275. 3-659 Niagara between 6-9 p.m.

MUST SELL MOVING, LLOYD'S stereo component set, 2 mths old, perfect condition. 385-0371.

SANSUI AU-201 AMP AND ULtimate speakers, excellent condition. $200.00. 595-8561.

SILVERTONE SOLID STATE stereo, $250. 656-3859, or656-4650.

PIONEER CAR CASSETTE stereo with FM. $100. 383-1366.

STEREO CASSETTE DECK JVC1667U. $200 firm. 592-0873.

99 GROCERIES, MEAT and PRODUCE

SAVE ON MEAT
Try our summer pack 50 lbs. of waste-free meat for less tnan $1 a pound.
20 lb. Chucksteak
10 lb. Hamberger Patties
10 lb. Fine Chicken
3 lb. Pork Chops
3 lb. Wieners
4 lb. Pork Sausage
Hinds of choice grade A beef guaranteed aged and tender, $1.29 lb.
ALBERTA MEAT DISTR.
811 Cook St.
383-3012 or 383-8552

SAVE MONEY AT HARVEY'S
Sweet Pickled hams, cured but not smoked $1.19 per lb.
Standing rib roast $1.69 per lb.
FREEZER BEEF
Red brand hinds $1.29 per lb.
Red brand sides 99c per lb.
2709 Quadra Street 383-2031

"MEAT" AT McCOLLS
Sides of Grade A Beef .95 lb. Black Puddings, Slicing sausage, White Puddings, Haggis.
PARLIAMENT MEWS
Ste. 5-230 Menzies St. 382-1611

HOLLOWAY—U-PICK BEANS, wax and green, 35c lb. 7068 East Saanich Rd. Logans 45c lb. Wednesday 11, Saturday 14 on Veyaness Rd. Your containers.

BAIT FOR SALE. ANCHOVIES and Herring Strips 50 cents per package sold by the case. 656-5861, 652-1512.

LOGANBERRIES FOR SALE. Freezer crate berries, $6.00 a crate, jam and wine berries, 50c lb. Phone 652-2046 up till 8 p.m.

SILVER RILL FARM
Corn and beets are now ready. 7179 Central Saanich Road. 652-3509, 652-5566.

WILLIAMS QUALITY MEATS
795 Fort St. 334-0525-26
Fresh Fish Daily

BLUEBERRIES
Fresh picked, new crop now available, advance order 386-0934.

OKANAGAN FRUIT — FRESH picked, non-stop from orchard, delivered. 477-8201.

NEW POTATOES
$2 a sack. 652-1546

MARROW, 25C EACH, ZUCCHINI; 15c lb; 4702 West Saanich, 479-6388.

LOGANBERRIES, PICK YOUR own. 6950 Veyaness Rd. 8-8 p.m.

100 MISCELLANEOUS FOR SALE

OPENING Announcement
RAWLINGS Tub'N'Taps
Victoria's finest and newest bathroom shop featuring the latest in plumbing fixtures accessories and bath displays. We also carry the most complete stock of plumbing parts on Vancouver Island, also heating and wiring supplies and General Electric Appliances.
Rawlings Tub'N'Taps
625 Hillside Ave. 388-7311

NEW AND USED
2 pc. chesterfield suites $169.00 to $559.00, Hida-beds $169.00 to $398.00, Swivel rockers $159.00, Duncan Phyfe drop leaf dining table $139.00 to $239.00, set of 4 dining chairs $199.00, China cabinets $169.00 to $319.00, 5 pc. kitchen sets $49.50 to $99.00, Bedroom suites complete $189.00 to $699.00, chest of drawers $29.50 to $149.00, Dressers $39.50 to $199.00, Bunk beds $149.00 and $249.00, Students desks $29.50 to $99.00, 8x11 Persian pattern rugs $120.00 and $179.00, Hoover washer-spin dry $99.00, Dimplex heater $59.00, Vacuum cleaners $19.00 to $79.00, Cedar chest $99.00. Use Your Chargex or Master Charge.
PANDORA FURNITURE LTD.
New and Used Furniture
1050 Pandora Ave., 383-6319

AUCTION GALLERY
We buy, sell or consign. Appraisals for all purposes. ESTATE SALES and LIQUIDATION SALES. Immediate pickup of your goods. All items sold same week of pickup. NO WAITING! We have our own trucks.
VICTORIA
966 YATES STREET 386-8448

AMANA MICROWAVE
DEMONSTRATIONS
Every Fri. 6-9 P.M. Sat. 10-4

Major Appliances and carpet at contractor prices
McDONALDS SUPPLY LTD.
370 Gorge Rd. E. 386-6745

attica historic home supplies ltd.
714 MARKET ST.
Used Building Supplies
Come and see our supply of home fixtures. We also stock used brick. Tues. through Sat., 10:30-6, 384-3614.

Aladdin Furniture Strippers Ltd.
356 BAY ST. 383-2533
Let us strip your furniture of all paint and varnish. Closed Monday.

VICTORIA LAWNMOWER & MARINE
834 Johnson 386-8338

LARGE SILVERTONE CABINET stereo, 58"x18"; rocking chair; painted chest of drawers, was violet; 31x21" gold gilt mirror; large square fan encased; large oil painting; pole lamp; approximately 10-gallon fish aquarium with heater and pump and 3 fish; 2 lamps; Electrolux Shampooer; large dog cage; bottom of double Hollywood bed; old Emerson mantle radio; miscellaneous. 382-5559.

ONE GOOD USED COPELAND Refrigeration Compressor with all attachments, 220 volts, 3 phase. Also, one good used commercial Hobart Mixer with all attachments, Model S-601, 220 volts, 1 phase. For more information please phone: 384-7158 Local 07 (8-4 p.m.)

FOR SALE
2 modern houses to be moved from the Hillside area. Offers considered.
KEN WRIGHT 598-2183
WESTMONT REALTY LTD.
920 Hillside
386-6796

MISTER SWEEPER
New and used vacuum cleaners. Every make in stock at fantastic bargains. Guaranteed.
906 Esquimalt Rd. (at Head St.)
385-2947

100 MISCELLANEOUS FOR SALE

TEAK ROLLL TOP DESK; NEAR new 17" Sony Trinitron colour TV; walnut finished bedroom suite; as new 3-pce wall unit has drop down desk, dark pine finish; Villas maple double bed and dresser; solid walnut bedroom suite with Simmons box spring and mattress; dining room table and chairs; Singer Golden touch and sew, all cams and accessories in beautiful 4-drawer cabinet. 478-5449 7:30-9:30 a.m. and 5-7 p.m.

ZELCO BOYS BIKE, 3-SPEED. Sturmey archer gears. Black in shape of ten-speed with speedometer, $35. Skates, nearly new NHL, boys size 2, black, $20. Soccer shoes, black, size 2, good condition, $10. Girls size 4 figure skates, $5. Girls almost new ballet or figure skating tutus, one pink, size 11, one blue size 9. $25. 477-5524.

TILLICUM FURNITURE
2612 SOOKE RD.
Carries full selections of upholstery supplies, tools, fabrics, and materials. Rubber and poly by the sheet or piece. We manufacture cushions. Free estimates. 478-0522.

Aluminum Gutters
5" CONTINUOUS in baked enamel. Screens, windows and awnings.
B.C. ALUMINUM 479-7121
"THE NAME YOU KNOW"

SINGLE HOLLYWOOD BED, SIMmons Beauty Rest Mattress, Restmore box spring, white vinyl headboard, immaculate condition. $185 complete. Sheets, blankets, pillows, offers considered. 383-1846 or 386-0360.

WASHER, 110 VOLT DRYER, king-size bed, walnut veneer and a painted chest of drawers, round kitchen table and 4 chairs, chesterfield and chair, recliner chair, component stand, book case, lawnmower. 386-0865.

MOVING, FRUITWOOD FRENCH provincial chesterfield and chairs, odd chairs, organ, cement lawn ornaments, chest of drawers, Hardy Boy books, bar stools, washer and dryer, 21 cubic foot freezer, etc. 385-6592.

MOVING TO ENGLAND, MUST sell: Excellent Philco stereo outfit, $150; sharp man's Italian suit, camel, 40-34, $50, (new value $300); other men's casual clothing. Brian, 598-7409, after 6.

LIONEL MODEL TRAIN. 11 straight, 10 curved, 1 decoupler, 2 switch tracks. 5 cars. Power transformer, accessories (locomotive not operating). Offers. Phone 652-1424, after 6 p.m.

ANTIQUE SHOP NOW OPEN for business. Cadboro Bay corner Bowker. Featuring: Fine furnishings, wicker, table ware, collectables, art. Large selection rocking chairs. From $49.50.

FRIGIDAIRE FROST-FREE REfrigerator, 64" high, and 30" range, avocado green, $550 pair. Large mahogany wardrobe, 3 sections, bevelled mirror, $175. 478-5953.

30" RANGE $99, AUTOMATIC washer $120, dryer $20, electric lawnmower $25, rocking chair $50, large Oak coffee table $125. 384-2002.

ATTENTION TAILORS AND UPholsters: Sales and Service to all industrial sewing machines. Sawyer's Sewing Centre, 840 Fort, 388-6228.

2-MAN RUBBER RAFT, $20; Philco 15" black and white TV; revolving outside picture tube, collector's item, works well, $95. 383-0572.

DOUBLE DRESSER, LIGHT OAK, large square plateglass mirror, $150 complete. Miscellaneous household items. 383-1846 or 386-0360.

19" RCA COLOUR TV. TRAILER spare (small), fluorescent light, EP fiberglass water skiis, $140. 9½ HP Johnson, longshaft, $375. Pioneer chain saw 19", $170. 477-6722.

GARAGE SALE: HIDE-A-BED, $50. Dresser, $25. Scandinavian table and chair, $50. Couch-bed, $20. 592-1815.

RED MAPLE DININGROOM table, four chairs and hutch, Walnut china cabinet, and gold naugahyde recliner chair. 385-3839.

HOOVER WASHER, $60. COUCH, chair, coffee and end tables, lamp, $50, chrome table, 4 chairs, $20, desk, $15. 388-6505.

BRAND NEW LADY'S CCM BIcycle, Magnus 22-chord organ and chord books for sale. Phone 385-2315.

DELUXE INGLIS WASHER, dryer, dinette suite, 6 chairs, drapes, carpets, china adding machine. 477-7426.

DIAVIO 21" CENTURY WHITE Copy, high speed. Takes 48" roll. 8 months old, $500. 642-3864, 6834 Sooke Rd.

ROUND OAK TABLE, 5 LEAVES, beautiful condition. $675. 9 cu. ft. fridge, $125. Color TV, $165. 479-3209.

2 MATCHING PROPYLON TWIST carpets, size 7x9 and 9x14. Cinnamon color in good condition. 592-2827.

VW WESTPHAILIA TENT $200, 12' aluminum boat, oars, 7½ hp. engine complete $600. 2 large oak barrels $20 each. 592-0978.

PING-PONG TABLE, $20; Singer sewing machine with case; 17 pieces 2x8, 12' long, $2 each. 479-7760.

POOL TABLES, SLATE, NEW 4x8, only $495. can deliver. 112-291-0889, dealership inquiries welcomed.

A WORLD OF PLASTICS
ONE STOP PLASTIC HEADQUARTERS—INDUSTRIAL PLASTICS, 2105 DOUGLAS.

HEAVY WIRE FENCING; French door; fold-a-beds; elec. lawnmower and oddments including kitchen sink. 592-0129.

HARDLY USED AUTOMATIC stove $260.00 ettractive baby's wardrobe with drawers $65.00. Good portable TV $25.00. 479-1880.

DOUBLE BED, BOOKCASE headboard, with one year old boxspring and mattress, $80. 9x12 gold short shag rug, $30. 385-1998.

DOUBLE SLEEPING BAGS, $40; wedding dress, size 12, $40. Child's desk, $8; B and W TV, $35. 595-4102.

LEAVING, MUST SELL TRUNKS, fan, luncheon sets, oil paintings, oriental arts, miscellaneous. 384-1386 after 6.

THE STORE OF A MILLION KEYS
PRICE'S LOCK AND SAFE LTD.
847 Fort 384-4105

OUTDOOR INCINERATOR BARrels, ready to use. Free delivery, $5.79. 383-1328.

COMPLETE SAW SHARPENING. Island Saw Co., 617 Chatham Street. 385-5500

REFRIGERATOR CLEARANCE. Good selection. RH and LH Doors. Butler Brothers, 1720 Douglas.

18' CIRCULAR, ABOVE GROUND 42" swimming pool. Filter etc. included, $165. 477-6417.

FRIDGE AND 30" STOVE, $75 pair. Good working condition. Phone 479-4669.

FINE HANDCRAFTED CUSTOM designed jewelery in silver and gold by Perla. 385-6509.

AS NEW, ELECTRIC CASH REGister. Single total itemizer with receipt, $400. 388-7698.

2000 AIRFIX MODEL SOLDIERS. Buildings armour, low prices. Call 478-6941.

DINING ROOM SUITE, DRESSing table, chest of drawers, stereo, professional hair dryer. 386-3659.

FREE WOOD, SHED DISmantled. Calm and collect. 332 Davida Ave.

FRIDGE, ELECTRIC LAWNmower, Hoover washer-spin-dryer, large dresser. 598-6738.

LARGE MESH TYPE PLAY PEN and car bed. Both 6 months old. 478-4398.

TURQUOISE CARPET, 9'X16'6", also flowered carpet. 384-1776.

SWAN BRAND PRAM, OLIVE and white, $40. 598-4986.

STOVE AND FRIDGE FOR sale: View at 3152 Mars.

FREEZER, 21 CU. FT. $175. 479-3025.

VIKING, 1962 FRIDGE, GOOD condition. 385-0939.

MCCLARY EASY WASHER AND dryer, needs some repair. 477-9968.

PICNIC TABLES FOR SALE. 478-1091

GENDRON 3-IN-1 BUGGY, $25. Bird cage with stand $10. 479-5928.

METAL OFFICE DESK AND chair, $155. 652-2813 days.

18 CU. FT. FREEZER. 595-8035

100 MISCELLANEOUS FOR SALE

BARGAIN ANNEX
USED

4'6" Bel box mattress, bookcase, headboard $ 79.95
3'3" Box spring and mattress $ 69.95
4'6" Bed spring and mattress $ 59.95
4'6" Mattress $ 24.95
Hide-a-beds, good selection of Simmons, Sealy etc. From $149.95
Chesterfields, terrific choice of styles and colors at $69.95, $89.95, $109.95 and up.
Easy chairs from $ 29.95
Love seats, three from $ 99.95
Kitchen sets from $ 49.95
Queen size Hide-a-bed matress, new special $ 89.95
Bookcase, 6' high special $ 79.88
Desk lamp $ 19.95
Coffee and end tables, new from $ 15.88

Trade-Ins Accepted
Come in anl browse around
Used articles purchased
FREE DELIVERY
A DIVISION OF STANDARD FURNITURE
752 VIEW ST.
382-5111

EATON'S WAREHOUSE STORE
HOME FURNISHINGS AT BUDGET SAVING PRICES
749 View St.

Butler
Butler Brothers
FOR MAYTAG
1720 DOUGLAS STREET
385-3832

½ PRICE CLEARANCE!
Genuine G.I. surplus odd shaped shoulder bags. Pack sacks and frames, wire cages for transporting pigeons, 50 cal. cleaning rods, sterno 19c can. Bandaids 100 pkg., 48c, jeep engine heaters.
INTERNATIONAL KNIVES
BUY—SELL—TRADE
574 Yates St. 383-2422

C. TAYLER
HOME APPLIANCE LTD.
MAYTAG
2 million owners can't be wrong
707 JOHNSON 383-3281

NO 'IFS' NO 'ANDS' NO 'BUTS' — BUYRITE Furniture Ltd. IS going out of business. Everything in brand new home furnishings are slashed in price to sell out. Over 60 chesterfields at savings up to $300 a suite; over 100 mattresses and box springs. Much more too numerous to list here. Apply at 704 View St., Downstairs. 9 a.m. - 5:30 p.m. daily. Closed Sunday and Monday.

ANTIQUE DOUBLE PEDESTAL roll top desk, golden oak hand carved mirrored back sideboard, oak table, oak dining room chairs, 2-piece solid mahogany dining room set includes curved Credenza and serving sideboard. This is a unique set in very beautiful condition Singer Treadle. 478-5449, 7:30-9:30 a.m. and 5-7 p.m.

USED ELLIS-CHALMERS GARden tractor 10 h.p. Briggs and Straton engine. In good condition, attachments available, asking $650. Trailer — 6'x8' factory built flat decked 2 wheel trailer with spare wheel ideal for hauling garden equipment or boat. Asking $250. 656-6056 after 5.

100 MISCELLANEOUS FOR SALE

ANTIQUE AND Old English Items BY AUCTION
FRIDAY AT 7:00 P.M.
ALSO
Fine Modern Furnishings Rugs and Appliances
KILSHAWS
1115 FORT ST. 384-6441

DEMO SALE. 1024, 1028, 1034 Pandora. Stained glass windows, and doors, cupboards, stainlese steel sinks, plumbing and electrical fixtures, lumber, all sizes, used bricks; Saturday, Sunday and Monday. 9 to 5.

MOVING MUST SELL. TAPE deck, F.M. stereo, skiing equipment, book shelf, hair dryers, plants, oil paintings, nursing uniform, clothing, iron, miscellaneous items. 595-8659.

UNIVERSAL TRADING CENTR 584 Johnson. Upstairs Warehouse Bargains. Tools, furniture, antiques, curios, glasswear, pictures, stereos, cameras and jewellery. 383-9512. We Buy, Sell and Trade.

"PUT UPS"
Do it yourself acrylic shelving kits in clear and smoked — Macrame hanging kits. Industrial Plastics — 2135 Douglas, and 460 Wallace, Nanaimo — Open 6 days a week.

BRAND NEW 14 CU. FT. FROST free refrigerator freezer. Right or left hand door, $450. Or 18 cu. ft. 2 or 3 door models, while they last, clearing $650. On casters. The Traders. Phone 592-3647.

USED OR NEW FREEZERS. 10 cu. ft. upright, $185; 15 cu. ft. chest moeel, $225. 25 cu. ft., $250. Plus many sizes new upright or chest model. The Traders. Phone 592-3647.

VIEW STREET CURIOS AND ANtiques. Open 7 days a week. 9:30 a.m. to 8:00 p.m. 1005 View Street. 382-2821. Used furniture and china of all types.

GARAGE SALE — MOVING
Stereo, books, skiis and boots, skates, lawnmower, hide-a-bed, pictures, lawnchair, many other items. 656-2777.

SOMETHING SPECIAL
Exquisite demonstrator wardrobe, superb fabric and workmanship, sizes 10-16. 1507 Laurel Lane. 598-6460.

SINGLE BED WITH BRAND new mattress. Girl's wet suit, excellent condition. Weight belt and weights. 1966 VW van, good condition. Tested. Offers. 595-1095.

BABY DRESSING TABLE, EXcellent conditoin, $15; Lewyt upright vacuum cleaner, good condition, $35; 24" range, good working order, $50. 479-8533.

KENMORE WRINGER WASHER, $45; 2 pce gray chesterfield suite, $50; brown metal counter height storage cabinet, $30. Mel's Bargains, 3460 Quadra, 384-3152.

2 BEDROOM SUITE, DEEP freezer 23 cu. ft., portable TV, guitar and amplifier, sewing machine, mini bike, 478-3428.

G.E. STOVE: COLDSPOT SELF defrosting fridge; both white and in excellent condition. $395 pair. 656-4284.

OAK TYPEWRITER DESK, $75; older style glass door china cabinet, $195; Viking fridge, $95. Mel's Bargains, 3460 Quadra, 384-3152.

H.D. AUTOMATIC WASHER, ½ H.P. motor, 18 lb. capacity. Porcelain top with safety lid. $350 The Traders. Phone 592-3647.

DISHWASHERS, 6 PUSH BUTton. deluxe model, $295. Built-in or $325 for portable. The Traders. Phone 592-3647.

ORIENTAL DESIGN CARPETS, 9x12, 10x13, direct import, real savings, 384-0632.

TELEPHONE ANSWERING RENtals by the week — month or year. Interconnect. 384-0511.

LEAVING TOWN MUST SELL all household items. 385-6051 before 2 p.m. and after 6 p.m.

TIMELY REDUCTIONS IN freezer prices. Most in stock. Butler Brothers. 1720 Douglas.

3 SADDLES; 700X15 6 STUD RIM and tire; 1975 DT 75 Enduro; original oil paintings, 598-7694.

LIGHT-WAY INC.
Wholesale Prices to Contractors
695 Alpha 384-9359

GOING OVERSEAS; COLORED TV, electrical appliances, furniture for sale. After 5. 386-3659.

ALADDIN FURNITURE STRIPPERS LTD.
356 BAY ST. 383-2533

15 CU. FT. FRIGIDAIRE DEEP freeze, excellent conditino, $225. 382-1203.

MOVING, MUST SELL, STOVE, clock radio, record player. 386-0748.

JOINTER-PLANER, LIKE NEW. 6" Craftsman with stand and motor, $350. 642-5519 or 383-5211.

MISCELLANEOUS CARPENTER tools for sale. Cement trowels, etc. 385-4678 after 6 p.m.

ONE LLOYED DELUXE BABY carriage. Excellent condition. 652-5665.

MOVING. MISCELLANEOUS household goods for sale. 386-1980.

DAVE'S PLASTICS 10% OFF FOR August. 664 Discovery St. 383-3290.

THE ACES® ON BRIDGE

by IRA G. CORN JR.
TEAM CAPTAIN

"Keep smiling. Make the world wonder what you've been up to." -- Jim Baker

During the play of today's interesting game, declarer kept a sly smile on his face. Unfortunately for West, he didn't discover what it was all about until it was too late.

West led his fourth best spade and East won with the king. East returned his 10 of spades and declarer played his queen. There was that sly smile on his face and he played with a slight air of resignation. West swallowed the bait and took his ace and returned another spade to clear the suit. Declarer won the jack and the defense was stymied. Later when declarer took the losing diamond finesse, East had no more spades and declarer ran off with his contract and an overtrick.

East censored West and asked, "Couldn't you see through that carpetbagger's trick? Why didn't you refuse the second spade so that we could later run the suit?"

West answered, "I believed him because I thought it was unethical for him to fool me in that way. Believing him a man of honor, I thought he had a doubleton queen."

"You're wrong on several counts," retorted East. "First, declarer is at liberty to play whichever card he chooses and the ethics regarding his deceptive manner is, at least, a debatable point. The truth is that you gave little thought to my return of the spade 10 which should have made the whole matter clear."

East was right, of course. Had he held the jack of spades as well as the 10, he would never have returned the 10. He would have led the top of two adjacent honors.

NORTH 8/9-A
♠ 7 4
♥ A 6 5
♦ A Q 10 9 6
♣ K 7 4

WEST
♠ A 9 6 5 3
♥ J 8 3
♦ 4 3 2
♣ 10 3

EAST
♠ K 10 2
♥ Q 9 4 2
♦ K 5
♣ 9 6 5 2

SOUTH
♠ Q J 8
♥ K 10 7
♦ J 8 7
♣ A Q J 8

Vulnerable: North-South. Dealer: North. The bidding:

North	East	South	West
1♦	Pass	2 NT	Pass
3 NT	All pass		

Opening lead: Five of spades.

West did learn something from today's hand -- one lesson on ethics and the other about reading the meaning of routine defensive plays.

Bid With Corn

South holds:

8-9-B
♠ 7 4
♥ A 6 5
♦ A Q 10 9 6
♣ K 7 4

South	North
1♦	1♥
?	

Answer: Two hearts. The ruffing value in spades makes the hand worth a single raise of North's major suit.

Send bridge questions to The Aces, P.O. Box 12363, Dallas, Texas 75225, with self-addressed stamped envelope for reply.

Copyright, 1976
United Feature Syndicate, Inc.

TODAY'S CROSSWORD PUZZLE

UNITED Feature Syndicate

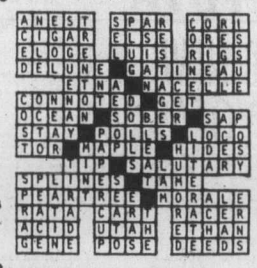

ACROSS

1 Hindu division
6 Wearing clothes
10 Remains unused
14 Carlos -----: Sp. premier
15 Intimate. Var.
16 Inter ----: Among other things
17 Lewis Carroll animal
18 Ending with hex and pent
19 Jelly for lamb
20 Small birds
22 Move about wildly
24 Cremons violinmaker
26 Formed
27 Tunneled
30 Resembling: Suffix
31 American inventor
32 Kind of peach
37 Boy
38 Freed of suspicion
40 Nat'l Educ. Assn.
41 From --- ------ to the grave
43 Eugene ----: Socialist
44 Destructive person
45 Most suspicious
48 Give aid
51 Town in Belgium
52 Perfumed
54 Meaningless
58 Tortoise's opponent
59 Get as recompense
61 Italian coins
62 Old Olympic site
63 Ancient arsonist
64 Just getting by
65 Hamlet, for one
66 Breadth
67 Remount a stone

DOWN

1 Throw
2 Pisa's river
3 Thailand's old name
4 Irritable persons
5 Yukon-Alaska native
6 Disciplined
7 Unhewn timber
8 Cupid
9 Explosive
10 Decorative needlework piece
11 Greek epic poem
12 Affect slightly
13 Surfeited
21 Marble for shooting
23 Single-celled organism
25 Perfectly
27 Tommy ----: PGA golfer
28 Mountain state
29 Dominate
33 Take by surprise: 3 words
34 Arrow poison
35 Projecting parts
36 Compass point
38 Pie part
39 Protection for lights
42 Oriental
43 Regard with anitpathy
46 Forage herb
47 Staggerer
48 Buffed with wet pumice
49 La -----: Milan operahouse
50 Canary's relative
53 Extensive
55 Sister of Ares
56 Rational
57 N.C.O.
60 Macaw

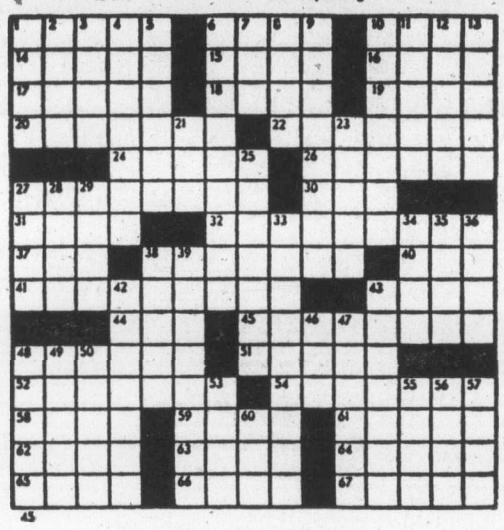

By R. A. POWER

100 MISCELLANEOUS FOR SALE

LIKE NEW ENTERPRISE ELECTRIC stove and Kitchen Aid dishwasher. 478-5466.

ALUMINUM WINDOWS AND patio doors, double and single glazed, half price. 479-7256.

WOODEN BARRELS, ASSORTED sizes, for furniture and decorating ideas. 383-1328.

HEADBOARD, BOXSPRING AND mattress, $70. 386-7077 or 388-6275. Leave message at pager 2551.

OLDER WESTINGHOUSE fridge for sale $50. or offers. 385-7268.

SEWING MACHINES, ALSO SERVICE and repairs. Phone Frank, 382-3259 or 598-4635 anytime.

GARAGE SALE, SATURDAY Sunday. 10-5, 729 Wilson St.

CHAIN SAWS 656-4866

MUST SELL COLONIAL DAVENO, excellent condition. 478-5321.

MOVING, MUST SELL, WASHER and dryer, $100 for both. 478-1194.

103 MISCELLANEOUS WANTED

LUNDS

AUCTIONS
Tuesday — 7 p.m.
Friday — 1:30 p.m.
APPRAISALS
For All Purpose
386-3308

THE SALVATION ARMY Needs your re-usable clothing, furniture and household goods. "Help us to help others." Family Thrift Stores. Victoria, Sidney and Langford. For pickup — 386-3295.

BRENTWOOD
BARGAIN BARN
BETTER QUALITY USED FURNITURE AND APPLIANCES
Before you buy or sell
7115 West Saan. Rd. 652-1711

I NEED OLD WOOD STOVE, stone crocks, wooden tables and chairs, picture frames, copper kettles, wooden trunks or boxes, pump organ, miscellaneous wood furniture etc. 479-2684.

WE BUY FURNITURE, HOUSEhold goods, pictures, tools, etc. Best cash prices. 386-0462 anytime.

IF YOU ARE MOVING AND have furniture, etc., for sale please call 595-7567 or 383-8311.

WANTED: GARDEN GREENhouse, either lean-to or free standing. 385-6001 after 5.

WANT OLDER STYLE HOUSE trailer around 12x60. 382-9508 after 3.

40' HEAVY DUTY ALUMINUM ladder, 383-1907.

FRIDGES AND FREEZERS bought. 598-7422. All-Temp.

WANTED CORRUGATED ROOFing tin. 479-1263.

SELL OLD BOOKS TO THE Haunted Bookshop. 382-1427.

OLDER DOLL WANTED, AT least 50 years old. 382-4636.

109 MISCELLANEOUS TO RENT

WYER SEWING CENTRE
IT TO OWN — Domestic and industrial sewing machines
840 FORT 388 6228
CLOSED MONDAYS

WHY BUY AND MAKE A MISTAKE?
Rent a telephone answering service from INTERCONNECT. 384-0511.

115 SWAPS

APPROXIMATELY 2½ KARATS of rubies, 5 stones. Asking $5000 or swap for car, truck, boat or? 656-6806.

115 SWAPS

MAKE AN OFFER, WATER lease expiring. 30' Monk command bridge cruiser, rebuilt 1974. 3 station steering, excellent appointments. New dingy. Asking $18,900. 27' Grenfell Express Cruiser, 2 station steering, all monel tanks, dingy, 9.8 outboard, full canvas, $14,500. 26' Chriscraft Cavalier. Asking $15,900. All deluxe appointments, new dingy. Will take cars, trucks, boats or? in trade. 656-6806.

CABINETMAKER WILL DO kitchen remodelling in trade for good car. 656-6758.

'61 BUICK LESABRE FOR freezer or anything of value. 592-7137.

116 COINS AND STAMPS

SELLING YOUR STAMPS? SEE our yellow page advertisement under stamps. F. E. Eaton Assoc. Ltd., Vancouver, or phone Victoria, 386-1680.

RARE STAMPS FOR SALE. IMperforate coil 8 cent definitive on high-brite. Two strips 1 of 3 and 1 of 4. 477-4564.

ALL OLYMPIC COINS NOW IN stock. Admiral Stamp and Coin Shop, 849½ Fort St. 384-1315.

117 ART and ANTIQUES

COLLECTORS DIRECTORS
Large collection of Canadiana and Americana items, many we have never offered for sale before will be included in our first ever auction at Whippletree Junction, Sunday Aug. 22nd. Approx. 500 lots including complete oak saloon bar, brass light fixtures, buggies and cutters etc. Also lots of good quality oak furniture. For information and brochure phone (604) 748-1100 or write Box 5, Cowichan Station, B.C.

VIEW STREET CURIOS AND ANtiques open seven days a week. 9:30 a.m. to 8:00 p.m. 1005 View Street. 382-2821. Used furniture and china of all types.

CLOCKSMITH
Repairs, antique clocks, grandfather clocks, watches. Citizens Ltd., 388-4069.

ANTIQUE 1912 BRUSNWICK MAhogany solid slate snooker table 6x12, perfect condition, all accessories included. 479-9105.

WANTED: QUALITY ANTIQUES, furniture, clocks, rugs, etc. Top prices paid. David Robinson. 384-6425.

ANTIQUE MAHOGANY CHEST, drawer, recently finished, $400 592-6919.

ROUND OAK TABLE AND chairs, $800. 383-5901.

ANTIQUES EXPERTLY REpaired. Call 478-2539.

120 GARDEN SUPPLIES

QUALITY BUILT CEDAR greenhouses. 382-0982.

Fertilizer

STRAIGHT OLD COW MANURE, 7 yds., $49, bag $1.75. 595-0773.

Plowing, Rotovating and Cultivating

DON'S TRACTOR SERVICE
477-3913
We rotovate, plow, cut grass and brush also, loading and hauling

Topsoil, Rocks and Fill

GRAVEL SUPPLIES
Sand, soil, gravel.

FREE FILL
Delivery charge only when available, reasonable rates
478-4144, 478-4691

SCREENED TOPSOIL WITH MAnure and sand added. $11 per yard delivered, minimum 6 yards. Garden sand $3 per yard plus delivery. Road gravel. E. Nixon Ltd Phone 385-4431 or 385-5642.

TOP SOIL AND GRAVEL
Excellent quality top soil shredded ready for use. U haul or we'll deliver. Call 478-1000.

VIRGIN SOIL
Rich, black peat soil, shredded, clean, $9 per yard. Call A-1 for fast delivery. 383-1532.

NUMBER ONE SCREENED TOP soil with sand and manure, 7 yards for $65, 14 yards, for $120. Self pick-up for $18. Phone 478-2322.

NO. 1 SCREENED TOPSOIL AT $10 yard. Any size load cheerfully delivered. 478-4784.

120 GARDEN SUPPLIES

Topsoil, Rocks and Fill

FREE FILL
20,000 yards, hauling charges only. 382-6136. OK Trucking Co. Ltd.

TOPSOIL, $7 A YARD PLUS DElivery charge. 6 yard minimum. 477-3211 6-7 p.m. If no answer 598-5168 and leave message.

TOP SOIL FOR SALE. HEAVY black loam, $8 per yard, delivered. Light sandy loam, $7 per yard delivered. Call 652-2572.

SELLING GRAVEL, TOP SOIL, minimum 12 yards. 386-7088.

GOOD TOP SOIL, $7.50 PER yard, 14 yard loads. 658-8176.

125 PETS and SUPPLIES

MY NAME IS CINDER, I AM 4-months-old female part-Lab, part-German Shepherd; my people moved into an apartment and I am not allowed in, would you like to adopt me? I am free to a good home. 384-8637.

WE'VE BEEN ABANDONED And need responsible owners. 3 month male part chihuahua, 5 month female part boxer. Kittens and cats. Greater Victoria Animals' Crusaders, 386-9832.

LHASA APSO PUPPIES, SMALL, shaggy, shedless, perfect pets, $200. Finest registered stock. Satisfaction guaranteed. Lha-Dobe Kennels. 478-1156.

ANIMAL CRUSADERS HAVE A young, lovely white part Siamese spayed cat needing kind home, is deaf, but has unique personality. 386-9832.

URGENTLY NEEDED, GOOD home for 2 year old neutered male cat, ginger, all shots. Phone after 5:00 592-7319.

MAYDON POODLE VILLA
4 miles south of Duncan. Registered Black miniature poodles. $125. 743-2493 Cobble Hill.

2 AFGHANS 1 WHITE MALE, 1 black female, to a good home, large acreage outside city preferred. 592-9269.

BEAUTIFUL REGISTERED Irish Setter puppies, females, had shots, excellent health, 652-5817, if no answer 384-4769.

2 YEAR OLD BLOND AFGHAN for sale. Needs good home. 658-8429.

QUALITY LAB PUPS, EXcellent field potential, $150. Phone 112-746-5638.

SMALL PUPS FOR SALE, 4 males and 1 female, female, $15, males, $20. 478-4100.

WE LOVE OUR KITTENS BUT we cannot keep 4 little beauties. 598-3895.

WANTED: PUREBRED MALE Airdale stud for late Aug.-Sept. 479-7653.

4 PUREBRED CHOCOLATE Point Siamese kittens, 6 weeks old, $25. 479-3057.

IRISH SETTER PUPS. MALE, 8 weeks. Champion sire. Champion dam. For viewing call 479-5510.

GAZIENA CATTERY HAS PERsian kittens for sale, assorted colors. 479-7249.

PUREBRED FEMALE GERMAN Shepherd, 11 months old, country home only. 658-5990.

BLACK MINIATURE POODLE pups, males, 10 wks. 383-2283.

FREE. GOOD HOME NEEDED for male purebred Siamese cat. Neutured. 384-1020 or 382-6896.

SMALL POM, BLONDE, 1 YEAR old, purebred but not registered. $50. 656-5452.

2 FREE 2-MONTH-OLD BLACK kittens. 656-4323.

FEMALE SIAMESE SEALPOINT kittens for sale. $25. 479-6183.

FREE TO GOOD HOME, BROWN deer Chihuahua. 478-7353.

USED AQUARIUMS, VARIOUS sizes. Cheap. 479-3675.

FEMALE SABLE SHELTIE, 4 months old, no papers. 479-4765.

2 ZEBRA FINCHES, BAMBOO cage, etc., $5. 382-5585 after 5 p.m.

HEATHERBELLE SCOTTISH terrier puppies. Phone 479-2651.

REGISTERED GERMAN SHEPherd puppies. 746-6444 Duncan.

EMBDEN GEESE FOR SALE. 382-4418

127 CHICKS, POULTRY HATCHING EGGS SUPPLIES

CHICKENS FOR SALE. PHONE after 5 p.m. 477-5030.

128 LIVESTOCK SUPPLIES and EVENTS

Top Shelf Feeds Inc.
A New Feed Store
Serving This Area
Located at 60 Crease Ave., turn right at Harriet Road, 1 block north of Woolco on the Island Highway. Phone 386-1941.

FOR SALE: VAST AMOUNT OF English and Western tack and riding apparel, saddles, bridles, ultrafeeders, buckets, boots, hats, jodhpurs, chaps, leather goods, books, and much much more. Between Sat. 7th through Tues. 10th. Phone 477-8563, if no answer 652-1840.

BUCKSKIN MARE, 15.2 HH. Good runner, barrel racer. Try lease purchase, $400 including tack. Offers? Pasture available. 658-5864.

QUALITY HORSESHOEING, HOT and cold, and corrective work. Also standing at stud, registered quarterhorse, 15.3 hands, liver chestnut. For more information, phone 652-3257.

THOROUGHBRED-TYPE MARE. 11 years. 15.5 hands. To non-authoritarian home. Reasonable. Days, 382-3747; evenings, 384-3298; Robert.

STOCK RACK FOR IMPORT pickup, made of all welded lightweight steel tubing. Mill Bay 112-743-9382.

REGISTERED PALAMINO quarter horse. Gelding. Experienced rider. Good home only. 382-7377 after 5 p.m.

RESPONSIBLE YOUNG WOMAN will care for and excercise your horse. Have full facilities. No charge. Arlene, 479-9149.

OAK MEADOWS HORSE SHOW September 19th. Judge: Kelly McCullogh of Vancouver. 479-6843.

BEEF FOR YOUR FREEZER — 14-month Holstein steer, finish him yourself, $175. 652-2182.

YEARLING APALOOSA COLT, good jumper potential, gentle. Best offer. 743-9245.

1 REGISTERED HOLSTEIN heifer, one shorthorn heifer. 479-5897, after 5 p.m.

SADDLE-BRED GELDING, Showy, trained English, excellent driver, reasonable. 642-5179.

2 BEAUTIFUL TRAIL HORSES, good with children. Best offer 477-6291.

HEIFERS FOR SALE
479-6758

SAANEN GOATS, 2 BABIES, ONE 18 months. 1 milker. 478-6307.

GOATS FOR SALE
642-3812

¾ ARAB, 14.1 HANDS, ENGLISH and Western, offers. 479-4237.

FEED POTATOES AND HAY. 6858 Pat Bay Highway, 652-1582.

WELSH PONY, QUIET, 7 YEARS old, 12.2 hands, $200. 478-7488.

130 HEAVY EQUIPMENT AND MACHINERY

1971 955K, LOADER LIKE NEW only 750 hours. Call 478-1000.

FOR SALE FORD 5500 BACKhoe. Phone 652-2331, after 6.

135 FARM IMPLEMENTS

MF
Massey Ferguson
STANWOOD
EQUIPMENT SALES LTD.
Industrial—Agricultural
TRACTORS
6805 VEYANESS
652-1231
"YOUR LOCAL MASSEY DEALER"

YANMAR SMALL DIESEL TRACtors available now at STANWOOD Equipment Sales, 652-1231.

148 LEASE VEHICLES

LEASING COULD BE FOR YOU
Consider a lease car or truck for your business or personal use, short or long term, compact or full size. Talk to me before you decide. Greg Smith, Ensign Chrysler Plymouth, 1061 Yates St. 386-2411 or res. 383-3160 DL 00495A.

LEASE A VOLVO
Phone Jim Bryson 384-1161
Brian Holley Motors
3319 Douglas St.

150 CARS FOR SALE

THREE POINT MOTORS
Mercedes-Benz
DATSUN

'75 TOYOTA
CORONA HARDTOP
Automatic, radials, radio $4,295

'74 PONTIAC
ASTRE HATCHBACK
15,000 miles, radials, radio $2,595

'74 VOLKSWAGEN
Sun roof and radio $2,595

'74 COLT
Hardtop, automatic, 7,000 miles. $3,295

'74 TRIUMPH
SPITFIRE 1500
Radials, radio $3,795

'73 GREMLIN X
V-8 Automatic, power steering, power brakes, mags, wide tires, radio $2,495

'73 MAZDA
808 WAGON
Radials, radio $1,995

'73 TOYOTA
CORONA
Hardtop, less than 17,000 miles $2,795

'73 CHEV
NOVA COUPE
Automatic, power steering, power brakes, radio - tape deck $3,495

'72 MAZDA
616 sedan $1,895

'71 VEGA
KAMMBACK $1,695

'70 MAZDA
Sedan, radio $1,495

'68 RAMBLER
Automatic $1,295

2620 GOVERNMENT
at HILLSIDE
385-6737
Dealer Licence D-00740 A

150 CARS FOR SALE

McCallum
DATSUN
VOLVO
McCallum Motors Ltd.
DOWNTOWN
1101 YATES AT COOK
382-6122 Dlr. Lic. 00850A
COLWOOD
1836 Island Highway
478-1741 Dlr. Lic. D-00850A

DEMO SALE
SAVE SAVE SAVE
UP TO $1,500 OFF

76 VOLVO 6 cyl., 4 dr., auto., sunroof. AM-FM radio, power windows, air conditioning, radial tires.
The Boss's Car

76 VOLVO 4 dr., 4 cyl., auto., air conditioning, AM-FM radio, radial tires.
Other Boss's Car

76 VOLVO S.W. 4 spd., AM radio, radial tires.
Sales Managers Car

76 VOLVO 2 dr., 4 spd with overdrive, AM-FM radio, radial tires.
Service Mgrs. Car

76 VOLVO 4 dr., auto., AM radio, radijl tires.
Ask For Brian

76 DATSUN 280Z, 4 spd., AM-FM radio, radial tires.
Colwood Mgrs. Car

EXECUTIVE
DRIVEN
LOW MILEAGE
DEMO SALE

HONDA
HONDA
car centre

NOW
CANADA'S
No. 1
SELLING SMALL
CAR

$3,276
Complete Victoria Price

Low cost bank financing available on approved credit for both Used and New Cars.

1971 FARGO PICK-UP — Spotless V8, automatic custom canopy top. All for the low price of $2495

1974 TRIUMPH SPITFIRE — Hardtop, and soft top. Michelin tires. One owner. WEEKEND SPECIAL PRICE $3295

1974 HONDA HATCHBACK: 1 owner. Locally driven. Low mileage. Radio $2699

1972 VAUXHALL FIRENZA. Spotless condition. Bargain price to sell. $999.

Honda Car Centre
Yates at Quadra
Dealer Lic. 846A

WILLE
Has
SWINGER Motorhome SPECIAL $13,500
MINI-MOTOR Homes $10,950 to $13,795
VANS $ 1,095 to $ 7,995
PICKUP Trucks $ 2,195 to $ 4,995
STATION WAGONS $795 to $ 5,695
AMERICAN Cars $295 to $5,595
IMPORT Cars $495 to $2,895
"PRICES SUBJECT TO CHANGE"
Plus
WE NEED YOUR MONEY
See
Ray Morrison or Dave Lanthier
OPEN 9 a.m. to 8 p.m. Daily
WILLE MOTORS LTD.
Dlr - D-13645
3240 Douglas at Cloverdale
382-2313

64 COMET CONVERTIBLE. Good condition. 8-track. Asking $1095. 592-4562.

74 DUSTER, 360 4 BBL, 4 SPEED trans., radio, 12,000 miles. Excellent condition. 749-3556.

MUST SELL '71 AUSTIN 1300. Owner transferred. Offers on $1000. 383-6358.

66 DODGE CONVERTIBLE, 42,000 miles, good condition, asking $1200. 656-1783.

1971 DATSUN 510, READY TO BE painted, $1000 or offers. 478-6047.

150 CARS FOR SALE

ENSIGN CHRYSLER PLYMOUTH

BANK
FINANCING!
O.A.C.

63 MERCURY
Meteor Custom
4-Dr. Sedan
V-8, AT, PS, R
Sale Price $291
No Down Payment
$16 for 24 Mo.

64 FORD
Fairlane 500
4-Dr. Sedan
6 Auto
Sale Price $392
No Down Payment
$21 for 24 Mo.

65 DAYTONA
STUDEBAKER
2 Dr. Coupe
V-8, AT, Bucket Seats, Radio
Sale Price $493
No Down Payment
$26 for 24 Mo.

66 PLY. S/W
Fury I
V-8, AT, PS.
Sale Price $694
No Down Payment
$26 for 36 Mo.

64 MALIBU SS
2-Dr. HT
6 AT, PS, Bucket Seats
Console Radio
Sale Price $781
No Down Payment
$29 for 36 Mo.

70 CHEV.
CAPRICE
2-Dr. HT
V-8, AT, PS, PB, Radio, vinyl roof
Sale Price $982
No Down Payment
$36 for 36 Mo.

PLUS MANY, MANY MORE

ENSIGN
Chrysler-Plymouth Ltd.
DOWNTOWN
YATES AT COOK
Dealer licence number D495A
386-2411
Open Weekdays
Till 9:00

'66 CANSO, 2-DOOR, 12-BOLT posi, 513 gears, M22, vertical-gate, line locks, J bolt traction bars, headers, gauges, Brand 327 short block, 375 horse. Ask for Rick, 592-7869.

IN ORDER TO BUY CAMPER: Must sell 1974 VW Thing (Jeep), 15,000 miles, radio, stripe kit, radial tires, $2800 O.B.O. Phone 745-3565.

71 DATSUN 510, 2-DOOR, 4-speed, excellent mechanically. 40 miles per gallon. Many extras. Must sell. First reasonable offer. 386-2567.

ONE OWNER
1971 Volkswagen Station Wagon, good condition throughout. Only $2,150. Call Larry, 595-0134.

72 CORTINA 2000. LOW MILEage, automatic, power brakes, new tires. Asking $1600. Phone evenings only. 382-0477.

MUST SELL: '72 MUSTANG Grande, new tires, power steering, power brakes, 302 automatic, very clean. 478-5795 or 385-1755.

1969 DATSUN 1600, 4 DR., 64,000 miles, new tires, recently tested, must sell only $550. 479-4716 evenings.

1953 FORD COMET FOUR-DOOR deluxe, V8 automatic, radio, excellent condition, $400 or best offer. 479-4669.

1970 CHEVROLET, SEDAN, 350 V8, automatic, immaculate condition. Make an offer. Must sell. 479-2469.

1965 BUICK LASABRE, VERY nice. Another $300 just invested. Best offer to high hundreds. 592-7508.

73 CHALLENGER 340 4 BARREL, automatic, PS, PB, Rallye Sport, immaculate 40,000 miles, completely factory stocked. $3800. 386-9615.

66 CUSTOM SPORT PARIsienne, everything power, $1195 or offers. 595-6593 anytime between 6-8 p.m.

'67 MUSTANG, 6-CYLINDER AUtomatic, excellent condition. 30 miles per gallon, $1500. 592-9234 after 6 p.m.

1975 FORD PINTO, 2-DOOR sedan, 4 cylinder, automatic, mileage 2,600, new condition, $3095, phone 388-7157.

1964 PARKLANE ALL POWER equipped, V8 automatic. Offers to $900. 478-4843. After 6.

1967 PLYMOUTH BELEVEDERE station wagon, 318, standard transmission, clean, $575. 652-1333.

1971 BLUE PINTO, GOOD CONDItion, $1400. 598-6164.

150 CARS FOR SALE

Brian Holley MOTORS LTD.
FIAT
VOLVO
LANCIA

WE LOVE
SPORTS CARS
New '76
FIAT X19
FIAT 124
Spyder
See our display and color selection

USED

71 FIAT Racer, excellent condition, sold new by Holley's, 1 owner, up to 45 m.p.g. $1995

74 FIAT 124 Spyder conv., sold new from Holley's, 1 owner, burgundy, tan interior. $5195

74 MGB Conv. with optional factory hardtop, radio, low mileage, super clean $4795

74 FIAT 128 Sport Coupe L, positano yellow, black GT stripe, sporty exhaust $3195

74 FIAT 128 GT, red, Anso exhaust, silver stripe $2995

SPECIAL
NEW 1975
Fiat 128 Rally
As exhibited in Mayfair Mall, loaded with special equipment.
$4395

SERVICE - PARTS
8 A.M. - 9 P.M.
MON. thru FRI.
Sat. 9 - 5

Brian Holley
Central
2 Blocks North of Mayfair Mall on Douglas
384-1161 Dealer Lic. 00903A

SUBURBAN MOTORS

HOME OF
LINCOLN, MERCURY, MONARCH, METEOR, MONTEGO, COUGAR, COMET, BOBCAT, '76 CAPRI II AND FORD TRUCKS!

WAGONS
WAGONS

75 TORINO wagon, V-8, auto., P.S., P.B., roof rack $4695.
74 PINTO wagon, 4 cyl. auto., radio. $2995.
73 MONTEGO VILLAGER wagon, V-8 auto., P.S., P.B. Radio. Weekend special $3295.
73 PINTO SQUIRE wagon, auto. Radio. $2995.
73 MALIBU ESTATE wagon, 8 auto., P.S., P.B. Radio $3995.
71 VEGA wagon, 4 spd., tape deck $1095.
70 FORD wagon, V-8 auto., P.S., P.B. Radio $895.
69 COUNTRY SQUIRE wagon, 8 auto, P.S., P.B. Radio $1695.

ASK ABOUT OUR
EXTENDED
WARRANTY
YOU CAN PUT IT ALL TOGETHER! AT SUBURBAN!

WIDE OPEN
UNTIL 9 P.M.
Monday to Friday
6 p.m. Saturdays

SUBURBAN MOTORS
3377 Douglas St.
386-6131
Dealer Lic. 00863A

1967 PONTIAC PARISIENNE 2-door hardtop, V8 automatic power brakes, power steering, radio, tilt steering. Just tested. $750. 477-8949 or 477-9224.

'69 PONTIAC SAFARI WAGON, 350 cu. in. 3-speed automatic. Equipped for trailer towing, electric brakes control, heavy duty oil cooler, 750 lb. equalizer hitch, $1,500 firm. 478-4877.

76 PLYMOUTH VOLARE, 2 DOOR automatic, loaded with options including cruise control. Cost $7,000 new, sacrifice at $5,200. Call collect 743-9517, evenings.

150 CARS FOR SALE

AMC
$$$$$$
Reg Midgley's
CASH
CARNIVAL
TIME!
$$$$$$
$50 to $300
IN REBATES
ON ALL NEW
& DEMO
* Gremlins
* Hornets
* Pacers
* Matadors

COME ON OUT
MAKE A GOOD DEAL WITH THE "GOOD GUYS" AND THEN RECEIVE A CASH REBATE!
$$$$$$
ALL AMC NEW CARS COVERED BY THE BUYER PROTECTION PLAN.
$$$$$$
LOOK AT THIS PARADE OF GREMLINS!
*GUARANTEED *SAFETY TESTED
*NEW CAR TERMS

C82A—1973 GREMLIN "X" 6 cyl. auto., power steering, rado and lots more! $2695

L75-60—1975 GREMLIN. 6 cyl. auto., rado. $3195

76-32B—1975 GREMLIN "X". V8, 3 speed, rado. $3495

76-73A—1974 GREMLIN. 6 cyl. 3 speed, rado. $2895

934C1—1976 GREMLIN. Low miles, auto., radio. $3995

983—1974 GREMLIN "X". 6 cyl. auto., power brakes, radio and all "X" features. $3195

GO GREAT!
GO GREMLIN!

REG
MIDGLEY
MOTORS LTD.
736 Cloverdale
385-8756
Dealer Lic. D00247A

WE FINANCE
NO INTEREST
Good or Bad Credit
SEPARATED, SINGLE DIVORCED MALE OR FEMALE, INSTANT DELIVERY!
BUY and PAY
Same Location
70 PLYMOUTH $400 Down 12 Mo. pay of $60. F.P. $1120
72 CORTINA $500 down. 12 mo. pay at $50. F $1100
68 METEOR $300 Down 10 Mo. pay of $60 F.P. $ 900
67 PONTIAC $200 Down 9 Mo. pay of $50 F.P. $ 600
66 VALIANT $200 Down 12 Mo. pay of $40 F.P. $ 680
65 COMET Auto. $200 down 12 Mo. pay of $40 F.P. $ 680
65 AUSTIN 1100 $150. down. 10 mo. pay at $50. FP $650
40 MORE
TO CHOOSE FROM
Instant
"NO - RED - TAPE"
Credit
Palm Motors
2936 Douglas
at Burnside
386-8385 D-00641A

B. MADSEN
MOTORS LTD.
DRIVE A LITTLE FURTHER AND SAVE A LOT MORE

75 VEGA Wagon $2795
74 TOYOTA Corolla $2195
74 CHEV. 9-pass. S.W. $3995
74 RAMBLER Hornet, 6 auto $2495
74 HONDA Civic, auto. $2995
72 MAVERICK, auto. $2395
72 MUSTANG, auto. $2995
71 TRIUMPH G.T. 6 plus $2795
71 PINTO, auto. $1495
69 NOVA, 6, auto. $1495
69 BUICK Skylark $1695
69 TOYOTA Corona $ 995
73 G.M.C. Van, V-8 auto. $2695
65 FARGO window van $1195
74 COURIER Pickup $2495
72 FORD ½-ton, V-8, AT. $2495
72 GMC ½-ton, V-8, 4-spd. $2395

2691 Sooke Rd. Glen Lake
478-5011 D.L. 13456

73 OLDS CUTLASS SUPREME, white interior, new tires and mags. Rebuilt trans, headers, 650 spreadboard. Must be seen to appreciate, $4600. 383-2585.

1967 BEAUMONT, WITH NO motor, new paint, tires, wheels, etc. Plus LT-1 350, rebuilt, have bills for over $2500 or best offer. 478-8897 after 5 p.m.

1973 TOYOTA COROLLA 1600 CC 2-door coupe, 4-speed manual shift, 31,000 miles. One owner. $2,000 firm. Phone 479-6803, after 5 p.m.

LEAVING COUNTRY 1973 DARK green Capri, 4 cylinder, beautiful condition. $2900 or best offer. 478-9473.

62 CHEV BISCAYNE, 301, 4 speed. Black leather upholstery. Asking $1850. 383-5914, or 386-7980.

BILL CARTER CARS LTD.
2538 Government, 385-1716
Large selection of economy cars

$275 DOWN, $55 MONTHLY, FOR 1 year. 1967 Volks stationwagon. Good condition. 386-7369.

1964 CHRYSLER CONVERTIBLE, running well, but needs work. Louvered hood, extras, $250. 652-2249.

1968 PLYMOUTH CONVERTIBLE, beautiful condition, $1750 firm 478-9929.

150 CARS FOR SALE

Garden City Auto Sales LTD.

WE
REALLY
Come Through for
YOU!

75 TRANS AM 400
Auto., power steering, power brakes, power windows.

75 TRANS AM 400
4-speed, power steering, power brakes, power windows.

74 CELICA GT
5-speed, sun roof.

74 BARRACUDA
2-Dr., Hardtop, 318, V-8, auto., power steering, power brakes, radio, vinyl.

74 DUSTER
340, V-8, auto., power steering, power brakes, radio.

73 VALIANT
SCAMP, 340, V-8, auto., power steering, power brakes, radio.

73 COUGAR
351, V-8, atuo., power steering, power brakes, radio, vinyl.

73 CAMARO LT
350 V-8, auto., full power, rare model.

72 GTO 455
V8, Auto, Full Power

72 MUSTANG
Mach I, V-8, auto., power steering, power brakes, radio.

72 MALIBU
2-Dr. Hardtop, V-8, auto., power steering, power brakes, radio.

69 VALIANT
DUSTER 340, V-8, 4-sp.

68 BARRACUDA
Convertible auto., 318, power steering, power brakes, power top.

"No Reasonable Offer Refused"

2978 Douglas
382-9111
DLD-3790

METRO
SPECIAL
UNITS

76 CORVETTE
350 Auto., P.B., P.S., factory air. Low mileage. Loaded.

74 CORVETTE
350 Auto., P.S., P.B., low mileage.

75 LINCOLN
Special Edition. Every conceivable option including sliding moon roof. Low mileage.

76 TRANS AM
4-Speed. Like new.

73 Jensen Healy
4-spd. Htp. Convertible, low mileage.

These Units are in Excellent condition
REMEMBER
ALL Reasonable Offers Will Be Accepted

METRO
TOYOTA
625 FRANCES ST.
386-3516
Dlr D-00431A

ARTS CAR SALES
310 BAY 383-8302
CARS at LOWEST PRICES
ANYWHERE D-00286A

1972 TOYOTA COROLLA, STANdard trans., 38 m.p.g., excellent condition, only 40,000 miles. Offers at 477-9830.

1975 MUSTANG GHIA MANY OPtions, glass sunroof, V6 4-speed. Will consider older car as part trade-in. 642-3415.

MUST SELL '72 TOYOTA COROLla 1600, good condition. Radials, stereo. $1300. 477-3124 days or 592-2230 between 5 and 7.

1966 PLYMOUTH 2 DOOR HARDtop, V8, power steering and brakes, one owner, immaculate condition, $850. 598-7142.

63 VALIANT STATIONWAGON, new brakes, tested 'til August '77, good condition, $375. Must sell. 642-5519 or 383-5211.

1 OWNER 1965 IMPALA 2 DOOR hard top, power steering, power brakes, good tires, good condition. $700. 592-3284.

1972 VOLKSWAGEN SUPER BEEtle, 34,000 miles, radio and extra. Good condition, offers. 383-5628.

1966 VALIANT 4 DOOR, 6 CYLINder, standard, clean, $400. Phone 386-3650.

'67 SUNBEAM ALPINE. EXcellent. $1195. Offers or trades. 382-7617 after 5.

1969 TORONADO. EXCELLENT condition. Offers. Accept trades. 382-7617 after 5.

1972 DATSUN 510 SEDAN, FOURdoor with radio, extra spare tire. $1800. 595-8463.

'70 HORNET TWO-DOOR, GOOD condition. Best offer. 385-0440.

74 MUSTANG II GHIA, POWER steering, most options, radials, low mileage, $3,900; or 72 Cougar XR7 351, full power, extras. $3950. Both excellent condition. Either one. Phone between 6 to 11 p.m. 382-6562.

'65 FORD GALAXIE 500, 2-D.R. H.T., P.S., P.B. Radio, tested. New paint, $675. B & B CAR SALES, 3233 Douglas, 385-4121, D. Lic. 00794A.

'64 CADILLAC, DARK BLUE, quiet and comfortable. Runs beautifully with reasonable cost, one owner. Best offer over $1000. 477-8679 a.m.

URGENT MUST SELL BEFORE weekend clean 68 Mustang. V8 automatic, mileage high but car has been well maintained, $1700 or best offer. 384-2968.

74 BUICK APOLLO, 2-DOOR hatchback. Power steering, power brakes, 350 automatic, 8-track tape player, mags. New tires, $3800 or best offer. 386-9006 after 4 p.m.

MUST SELL
1968 Chevelle 2 door hardtop, V8 auto., radio, tested. Vinyl roof. new paint, $1125 or best offer. 383-9496.

'64 CHEV IMPALA 4-D.R. H.T., V-8 auto. Radio. P.S. Tested. New paint, $775. B & B CAR SALES, 3233 Douglas, 385-4121, D. Lic. 00794A.

71 CADILLAC ELDORADO CONvertible. All power, air conditioned, new radial tires, excellent condition. All white. $6,500. 642-3864, 6834 Sooke Rd.

1971 MONTE CARLO, EXcellent condition, 350 V-8, automatic, power steering, power brakes, radio, must be seen, offers. 384-1032, Chris.

1958 THUNDERBIRD, VERY soon antique, good condition. $2000 or best offer. 385-6803, before noon, or 652-4277, and leave your number.

68 FIREBIRD 400, POWER steering, power brakes, power windows, air conditioning. Offers. 385-2578.

'69 FORD FALCON S.W. V-8, auto., $875. B & B CAR SALES, 3233 Douglas, 385-4121, D. Lic. 00794A.

1 OWNER, 1971 DODGE DEMON, 6 automatic, excellent condition, new paint, will consider trading down or $2,295. 656-1814.

1968 FORD LTD, 9-PASSENGER wagon, fully equipped for trailer towing. Good condition. $1800. 656-4277.

1974 TOYOTA COROLLA SR-5, turquoise metallic, under 12,000 miles, Radial tires, lady driven only, $3,000. 385-2245 after 4 p.m.

'61 SUNBEAM ALPINE HT CONvertible. Mag wheels, $475. B & B CAR SALES, 3233 Douglas, 385-4121, D. Lic. 00794A.

68 VAUXHALL STATION WAGON, 49,000 miles, 40 M.P.G., disc brakes, good condition, 595-8177 after 5.

MOVING, FORCED TO SELL 73 Mazda RX3 coupe. 30,000 miles. Excellent condition, $2,200. 382-7907.

1964 CHEVELLE MALIBU, V8, automatic, 4 door sedan. Excellent condition. Original owner. $675. 592-9242.

B.M.W. 2002
1 owner, 28,000 miles, immaculate. 598-8678, 6:00 to 8:00 p.m. only.

4 DOOR CUTLASS S, POWER brakes, power steering, excellent condition. 477-6284.

1974 PORSCHE 914 1.8, 24,000 miles. 388-4421 local 279 during the day, 477-5051 after 5.

1968 FALCON STATION WAGON, 289 V8, automatic, extra, $1500 or offers. 479-3911.

'64 ENVOY, JUST TESTED, new clutch, new tires, runs good, $350. 382-4839.

73 FIREBIRD ESPRIT, EXcellent condition, low miles, radials, 350, $3600. 656-1205.

1971 MAZDA 1200 SPORTS coupe, standard, 38,000 miles, $1,000. 478-0865.

1972 PONTIAC STATION WAGON V8, 350, 9 passenger, 2-tone. $3695 477-0303 or 479-1835.

CLASSIC 1965 MUSTANG CONvertible, V-8, $1300. 384-5767, 477-3156.

1964 MALIBU SS 327, 4 BARREL, 4 speed, T. T. rear end, best offer. 478-2542.

MUST SELL, 1971 TOYOTA COrolla 1200, good condition. $875 or nearest offer. 384-9451.

70 MINI 1000 NEW TIRES, REcently tested, extras, offers on $1100. 383-3532.

1967 MUSTANG, NEW TRANS, paint, 38,000 on motor. Phone after 5:00 p.h., 383-1991.

1969 FIREBIRD CONVERTIBLE, V8 automatic, excellent shape. One owner car. 477-8949, 477-9224.

1953 FORD, DEPENDABLE transportation, low mileage, will grow in value, $575. 592-3324.

66 VALIANT SEDAN, 4 DOOR, autoamtic, slant 6, in good condition, $785. 652-1352.

MUST SELL — 1967 MUSTANG, $1200. '67 Austin, 1100 model, $350. 384-8864.

68 CAMARO, 327 TWO BARREL, good condition, 4 mags. 4570 West Saanich Rd., 479-2430.

'63 ACADIAN, 4-DOOR, AUTOmatic, 6-cyl., radio, good running order. $550. 388-5779.

1974 BOBCAT. EXCELLENT condition, 4-speed, extra's. Offers on $3,000. 652-5538.

1971 PINTO, 4-SPEED. 4 NEW tires, good condition, 36,000 miles, $1,500. 383-5484.

74 ASTRE GT STATION WAGON, sell for cash or swap for 1957 or older. 642-5664.

V.W. (CUSTOMIZED) MUST BE seen. Phone Gary at 382-8034 between 5 and 8 p.m.

68 COUGAR, 289-3 SPEED, STANdard, runs well, best offer over $700. Phone 386-3056.

MOVING MUST SELL 1971 PINTO 4 speed, excellent condition. Asking $1400. 479-4083, after 5.

1973 CELICA, EXCELLENT CONdition, $2,800 or closest offer. 598-1339 anytime after 5.

1965 CORVAIR MONZA, LOW mileage very good condition, 4 speed. 598-7189, 5 to 7 p.m.

MUST SELL 67 FORD XL, EXcellent condition. First $800. 384-4746.

1967 CANSO SPORT DELUXE, 4-speed, Cragars, dual 4 barrel, diamond tuff, new paint. 386-7646.

1975 CHEV. MONZA 2+2 V8 standard, many extras. Offers. 479-8084.

68 FORD CUSTOM 500, GOOD condition, must sell. $950 or best offer. 598-8491, 5 to 6 p.m.

1960 ZEPHYR AUTOMATIC good running condition, $125. 385-7031 mornings.

68 TRIUMPH SPITFIRE MARK 3 $800 or best offer takes. 28 Lotus St. 383-0318 after 5.

'62 CONSUL HARDTOP 4 SPEED with Cortina GT motor. $375. 652-3000.

1966 FALCON WAGON, ECONOMical, exceptionally clean, asking $975. 478-9939.

1968 DATSUN, $650. 598-2510

'59 VW, TESTED, GOOD CONDItion, $275. 383-0666.

1966 RAMBLER CLASSIC, $450. 598-2510.

1957 AUSTIN CAMBRIDGE, $100. Phone 477-9767, after 6:00 p m.

1973 MAZDA RX3, IMMACULATE condition, phone. 652-3056.

1957 AUSTIN CAMBRIDGE, $150. 478-6176, before 7 p.m.

1974 FORD GALAXIE, 4 DOOR, vinyl roof. Air. 477-7426.

74 FIAT 128 STATION WAGON, excellent condition, $2,650. 384-9118.

67 MUSTANG, 390 4-SPEED, $1,450. 478-4645.

71 TOYOTA COROLLA, 1600, AUtomatic, $1200 or offers. 382-6581.

1963 STUDEBAKER, RUNS FINE, $75. 478-7638, 334 Goldstream.

1957 CHEVROLET, 6 CYLinder, runs, $150. 384-7687.

'61 IMPALA AND '62 VW 1500. 595-1742.

DUNE BUGGY, CUSTOM, SELL or trade, 700 Burnside West.

73 CAPRI, V-6, 4-SPEED, IMMACulate condition. 479-8681.

1969 OLDS DELTA 88, $1,000 OR best offer. 656-3603.

1969 BUICK SKYLARK, GS 350, good shape, $1,995. 658-5556.

D O U G L A S
VOLKSWAGEN
PORSCHE
AUDI

HERE NOW
1977
PORSCHE 924
IN OUR SHOWROOM

Fresh Trades
on the amazing
'76 RABBIT

75 VW Super Sun bug, radio $3495
75 DODGE Charger 2 dr. htp., fully equipped, low miles $5595
75 ASTRE station wagon, 4 spd., radio, very clean, woodgrain sides, roof rack, 8600 miles $3995
75 VENTURA Hatchback, auto., p.s., radio, 9,000 miles $4695
75 VW Westfalia camper, fully equipped, propane stove, 12,000 miles $8495
75 VALIANT 4 Dr. Sdn., p.s., p.b., auto., Radio $3995
74 DART Swinger 2 Dr., Htp., p.s., p.b., Radio, 6 cyl., auto., vinyl top, 23,000 miles $3995
74 TOYOTA Corona, 4 spd., 2 dr., radio, tapedeck, 17,000 miles 1 owner $3195
74 FIAT 124 Twin cam 4 spd., radio, 8,000 miles $3195
74 DATSUN B210 hatchback, auto., radio, mags, 22,000 miles $3195
74 DATSUN 710 wagon, auto., radio, 17,000 miles $3695
74 MAZDA 808 wagon, auto., radio, 29,000 miles $3195
74 DODGE Dart, auto., 4 dr., p.s., p.b., radio, 12000 miles $3895
74 PINTO 2 dr. auto., radio, vinyl top $2895
74 VW Super Beetle, radio $2795
74 VW Dasher wagon, auto., low miles $4795
74 VW Custom Beetle, radio $2595
73 VW Safari camper, glass top, auto., fully equipped $6595
73 PINTO 4 spd. radio $2495
72 MALIBU 4 Dr. sedan, p.s., p.b., Radio, low miles $2395
72 FORD LTD Wagon, full power, factory air $2995
72 VW Squareback wagon, 4 spd., radio $2695
72 CHEV. Impala 2 dr. htp., auto., full power, radio, tape deck, 38,000 miles $2895
71 DATSUN 510 4 spd., 4 dr., radio, very clean $2195

NEW
76 RABBITS
GOOD SELECTION
MODELS - COLOURS

100%
FINANCING
O.A.C.
SCOTIA PLAN

Douglas Volkswagen Ltd.
Porsche - Audi
3329 Douglas Street
388-5466
Dealer Licence 00341A

DIESEL
1969 Mercedes-Benz 200D, 4 speed, new tires, new undercoat, excellent condition. Offers to $5,600. 479-7019 anytime.

1960 FALCON, MOTOR A-1, Tires, A-1 Brakes (?). What offers? 478-4958.

1964 FORD FALCON. AUTOMATic. Excellent condition. $585. Consider offers. 382-0541.

66 VOLKSWAGON, GOOD CONDtion, low mileage. $550. 598-3646.

EMPRESS
PONTIAC BUICK GMC TRUCK
Pontiac Buick LTD.

12 Mon.-12,000 mi. Power Train Service Agreement Available on the Majority of our Used Cars and Trucks!

75 ASTRE H-Back, At. $3695
75 SKYHAWK, V-6 $4695
75 HONDA Civic $2795

75 GMC ¾ ton auto. $5295
75 LE MANS 4-Dr., At. $4795
75 CENTURY, 2-Dr. $4895
74 FIAT Spyder $4895
74 VENTURA H-Bck. $3995
74 LUXURY LeMans $4595
74 LE SABRE, Ht., At. $5995
74 LE SABRE, Ht., At. $4795
74 BLAZER 4x4 $6995

73 VEGA H-Back At $2495
73 CATALINA 4-Dr. $3695
73 JIMMY, 4x4 $5295
73 DODGE Club Cab $3995

72 PONTIAC Ht., Air $3295
72 CHEVELLE 2-Dr. $3295
72 DATSUN P.U. $3495

71 SKYLARK 2-dr. Ht. $3095
71 Chev ½ ton canopy $3195
71 LE MANS Wgn. At. $3095
71 BEL AIR, 2-Dr. $2595

70 POLARA 2-Dr., At. $1895
70 CHEV ½ ton stepside $2895

69 PONTIAC 2-Dr. At. $1695
69 TOYOTA Crown $1695
68 SKYLARK 2-dr. Ht. $2095
68 BEAUMONT $2295
67 FORD LTD., At. $1795

Many More Used Cars, Not Listed,

OPEN
MON. - THURS. 9-9
FRI. - SAT. 9-6

EMPRESS
PONTIAC BUICK GMC TRUCK
Pontiac Buick LTD.

382-7121
2867 DOUGLAS AT TOPAZ
Dealer Lic. D01227A

De Pape

BIG SAVINGS

75 PINTO
Low miles, 4 spd. Radio
Bargain Price $2,695

73 GREMLIN X
V-8 Auto., P.S., P.B., Sharp.
Bargain Price $2,495

70 BUICK WAGON
Air, P.S., P.B., P.W.
Bargain Price $1995

70 METEOR
2-Dr. H.T., Air
Bargain Price $1495

67 Toyota Crown
4-Dr., New Paint
Bargain Price $895

73 ASTRE GT
Auto., radio, fancy wheels and tires, factory striping, sharp interior, low miles, hatchback
Bargain Price $1995

72 CAPRI
2-dr., radio, 4 speed, 4 cyl., runs great
Bargain Price $1995

ALSO
74 MGB, 17,000 mil.
74 MG MIDGET
67 MGB 2 tops
68 DATSUN Wgn. Auto.

MANY MORE

DePape Motors Ltd.
760 JOHNSON ST. 384-8035
D-00264A

442
1968 Olds 2-door hardtop, factory stock with V-8, power steering, power brakes, automatic, radial tires, mags, buckets, console, radio, rear defogger, clock, just tuned, silver blue exterior, black interior, only 67,000 miles. Looks and drives excellent. Best offer over $2,250. 384-2452, 383-9513.

UNEMPLOYMENT FORCES sale of this 1965 Cadillac sedan deville, full power, clean inside and out, new paint, custom stereo, excellent car. Must be seen to be appreciated. $1200. Trades considered. 478-3660.

68 CORTINA GT, MINT
Radials, new exhaust, extra mounted snow tires, must be seen, $1300 firm. 592-4479.

MUST SELL — 1967 MUSTANG, $1,200. '67 Austin, 1100 model, $350. 384-8864.

1970 AUSTIN MINI 1000, EXcellent shape, runs beautifully, must sell. $650. 477-1037.

1965 PLYMOUTH, FLOOR SHIFT, dual exhaust, $350 or offers. 382-7682.

68 BUICK SKYLARK, 2 DOOR sedan, automatic, one owner, offers. Phone 652-2224 after 5.

CHEAP RELIABLE TRANSPORtation 63 Chev 6 standard. $275. 478-2075.

'70 TOYOTA MARK II ASKING $1050. 382-8018.

VICTORIA DODGE CHRYSLER
ON YATES

NOW IS
Money Saving
TIME

The factory has announced that 1977 units will be up 6 per cent plus a freight increase plus increased excise tax on air conditioning plus weight groups.

VICTORIA DODGE
STARTS ITS
ANNUAL MODEL
CLEAROUT SALE

Each unit bears our sales invoice on the windshield showing the LOWEST price we will sell the unit at. Savings at this price to what a 1977 will cost exceed $1,000.

OVER 200
CARS AND TRUCKS
to choose from

No Down Payment on approved credit. Low bank rate interest up to 60 months if needed.

ALSO
DURING THIS GIGANTIC SALE

All used vehicles have the retail price tag on it and on the dash is a price tag with the lowest possible selling price.

ATTENTION
VAN OWNERS

Special clearout of our last 10 instant camper conversion units, both 8 ft. and 10 ft. models $595.00

REMEMBER

3 years oil changes as per manufacturers specifications. No charge for all 1971 and newer models. Plus 30 day 100 per cent power train warranty on cars.

BEFORE YOU SIGN
ANY DEAL
SEE
THE DEALS AT

VICTORIA
DODGE CHRYSLER

819 YATES 384-8174
Hours Mon.-Fri. 9-9, Sat. 9-6
Dealer Licence No. D00867A

SELECT MTRS.

76 ALFETTA, brand new, only 400 miles, white with black interior, sacrifice.
74 FIAT X19, canopy yellow, black interior.
74 GMC Jimmy 2 Wh. drive, 350 V-8 auto., p.s., p.b., immaculate.
73 OLDS 98 2 Dr. Htp., 1 owner, fully equipped, Incl. air.
72 MERCEDES BENZ 280 Sel. 4.5, fully equipped, air, like new.
72 CADILLAC Fleetwood Brougham.
67 THUNDERBIRD, completely refinished, loaded incl. air.
63 MERCEDES BENZ 220, very clean, runs like new.
63 MERCEDES 220 SE Coupe, a true collector's item, fully restored.
62 MERCEDES 220S, new paint, just a fair car.

OPEN DAILY 9-6 p.m.

950 Yates 384-1322 or 382-8321
DL-00090A

75 TORONADO, loaded $7995
72 MGB Roadster $2995
70 PONTIAC sedan $1495
69 RIVIERA, loaded $2995
69 MACH I, V-8 AT $2495
69 IMPERIAL loaded $2495
68 FALCON Wagon 6 Std. $1295
68 DODGE HT, V-8 auto $1495
67 MUSTANG V-8, AT $1995
67 FIREBIRD V-8 auto $2195
66 OLDS Cutlass V-8 auto $ 995

J. C. MOTORS LTD. D-00115A
837 YATES ST. 384-0921

VALIANT
1971 Valiant 4-door sedan, slant 6 motor, automatic transmission, custom interior, coming in on trade, on a new Valiant. For appointment to view this very reliable car, call Greg Smith, at Ensign, Chrysler Plymouth, 1061 Yates St. 386-2411 or res. 383-3160. DL 00495A.

1976 PONTIAC LEMANS SAFARI 9-passenger station wagon, one owner, sandstone in color, buckskin vinyl upholstery 350 V-8 — 2-barrel, automatic transmission, power brakes, power steering, radio, steel belted radials, only 7,200 miles, asking $5,500, 479-5865.

1967 CADILLAC ELDORADO — P.S., P.B. and windows. AM-FM radio and air conditioning, new battery and radial tires. Motor in "like new" condition. A truly beautiful deluxe car priced at only $3800 (negotiable). Phone 384-5612 between 9 a.m. and 5 p.m.

1973 OLDS CUTLASS SUPREME. Immaculate condition. White with green landau top, deluxe interior, tilt steering, sun roof, dual exhaust. 455 V-8, automatic, 19,800 miles. 656-1744.

1969 MUSTANG FASTBACK, V-8, power steering, automatic, radio, in beautiful condition, 1 owner, only 59,000 miles, best offer over $2,750. 384-2452, 383-9513.

1958 2-DOOR CADILLAC, BLACK with white interior, this is truly a lovely classic, $3800 firm. Serious calls only, 754-7612 or 758-7048, Nanaimo.

1974 GMC JIMMY, LOW MILEage, fully equipped, must sell. 386-2431 or 388-9626.

PLYMOUTH FURY II, 1969, 68,000 miles, needs some body work. $650. 386-3659, phone after 6.

STRAIT MOTORS LTD.
1513 Quadra at Pandora
384-8191 "Reasonable Rates"

'74 FIAT 128 4-DOOR, PEPPY 21,000, 8-track, has needed no mechanical repairs. $2,850. 595-4102.

72 HEAVY CHEVY CHEVELLE, 4 speed, 350 four barrel. 388-7740.

1974 PINTO SQUIRE SW, RADIO, 4 speed. 478-7932.

70 DODGE SUPER BEE 440, 6 pack. 656-5062.

1969 TOYOTA CORONA ONE owner, $950. 478-5890.

1070 DATSUN 510, GOOD SHAPE. Runs well. $875. Offers. 384-3409.

'70 CUTLASS S, PS, PB, $2000 OR best offer. 385-0304.

1961 AUSTIN WESTMINSTER, $300. 386-3854 after 6 p.m.

1971 MARK III LINCOLN CONTInental $6500 or best offer. 478-3030.

67 FORD FALCON. $500 FIRM. 383-8301.

HORWOOD
MAZDA
DOWNTOWN
810 Johnson at Blanshard
385-1451
Dealer Licence D-00803A

USED CARS

76 VW RABBIT $4195.
75 VW BEETLE $3295.
74 DATSUN B210 $2495
74 VEGA Kamback $3195.
73 TOYOTA 1600 S.W. $2395.
72 MAZDA PU, canopy $2595
72 TOYOTA 1600 snd. $1395.
72 MAZDA 808 sdn. $1895.
72 CORTINA 4 dr. sdn. $1895.
72 PEUGEOT 304 $2395
71 MAZDA 1200 sdn. $1295.
71 VALIANT Duster $2295
69 TOYOTA Corona $1695.
68 DATSUN S.W. $1095.
67 AUSTIN 1800 $ 795.

NO REASONABLE
OFFER REFUSED

COLWOOD LOT
1619 Island Hwy.
Across from Farmers Market
478-8211 Dlr. Lic. D-01264A
Mon.-Fri. 9-9
Sat. 9-5

73 PINTO Squire SW $2895.
74 VW $2895.
73 BUICK HT $3495.
73 MAVERICK sedan $2895
73 COURIER $2495.
71 MAZDA Sport Coupe $1595
66 CHEV CAPRICE HT $1195.

ALL CARS CARRY
PRICE TAGS

100% FINANCE O.A.C.
Bank of B.C.

YOU CAN EXPECT
A Great Deal
From . . .

Cornell
CHEV/OLDS
Cadillac
CHEVROLET TRUCKS
Sales/Service 385-5777

YOU NEED
NO MONEY
100 Per Cent Bank Financing O.A.C.

CALL our finance MGR.
DENNIS GILLESPIE
For further information

CORNELL
CHEV - OLDS LTD.
3050 Douglas — 385-5777
Dealer Licence D-00681A

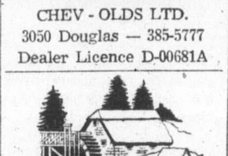

Millstream
CHEVROLET

75 ASTRE, 4-cylinder automatic, radio. Finished in fawn $2895
71 VW FASTBACK, 4-speed, radio. Yellow $1295
71 VW 411 4-door sedan, 4-speed. Yellow. $1395
67 FORD LTD 4-door hardtop, 8 automatic, power steering, power brakes, radio. Finished in blue. $895
75 CHEV ¾-ton pickup and canopy, 8 automatic, power steering, power brakes, camper equipment, air conditioned. $6495
70 CHEV ¾ ton pickup, V8, automatic, power steering, power brakes, radio. Finished in yellow with black custom interior $3395

Millstream Chevrolet Ltd.
1730 Island Hwy.
474-1211
Dealer Lic. D01384A

1975 AMC PACER, 7500 MILES, brand new condition, covered by AMC buyer protection plan till July 1977, many options. Asking $3,700, no trades please. 383-2440 or 595-0498.

1973 CORTINA L GT, 4 SPEED, radials, recliner seats, beautiful condition, 29,000 miles, $1750 or best offer. 478-4248.

1974 ASTRE GT, POWER STEERing, radio, 4-speed, many extras. Excellent condtion, $2450, 383-3408 after 5 p.m. Ed.

67 AMBASSADOR 343 4-BARREL, new tires, mags, interior etc. Excellent condition. Can be seen at 1238 Bay St. 384-2285.

'70 REBEL SST WAGON, ONE owner. Std. 6, radio, extras. New brakes, clutch battery. Excellent condition. $1450 477-5337.

66 VOLKSWAGEN BEETLE, needs some work, $550. 67 Citroen D21 SW, running condition, $300. 382-5652.

'57 CHEV. REBUILT 283, DIAmond tufted upholstery, mags, air shocks, $800 or best offer, 383-0287.

BEAUMONT 1968 2-DOOR, REbuilt engine, chromies, new paint, $1995 or offers. 388-4257 or 384-3910.

'65 METEOR STANDARD, clean, tested, excellent mechanical condition $375. 479-7429.

1968 FORD FAIRLANE, 2 DOOR hardtop, very good condition, options. 477-2480.

Speedway MOTORS LTD.
PORSCHE
AUDI PORSCHE
VOLKSWAGEN

GOOD SELECTION OF VW BEETLES, VW RABBITS, VW DASHERS, AUDI 100s, AUDI FOXES AT DEALS THAT CAN'T BE BEAT.

1 ONLY
Clearance of 1976 VW Camper, rental unit, 5,000 miles, pop up top, well equipped, balance of factory warantee.

MAKE AN OFFER

TEST DRIVE
the all new
PORSCHE 924

DOWNTOWN
971 Yates Street
at Vancouver
Dealer Licence No. D-00486A

385-2415

S&H
TOYOTA

76 COROLLA 2-dr., 4-spd. $2995
75 TOYOTA COROLLA 4 dr. auto., radio, 12 mos. IW warranty $3395
74 FIAT 128 4 dr., 4 spd $2195
74 VEGA 2 dr. Hatchback, auto., radio, low miles $2995
73 ASTRE 2 dr. Hatchback, auto., 14,000 mi. $2695
72 CORTINA 2 dr., 4 spd. $1995
70 CORTINA 2 dr., auto. $1295
68 CHRYSLER 2-dr. HT, 49,000 mi. $1495
67 PONTIAC 4 dr., 6, auto. $ 995

Saunders and Hitchman
Sales & Service Ltd.
2040 Cadboro Bay Road
At Fort and Foul Bay
Dealer Lic. 00566A
592-2471

PAINTER
MOTORS LTD.
1513 Quadra at Pandora

73 ASTRE Hatchback, Auto. $1795
72 DATSUN Fastback 1200 $1595
71 MUSTANG Grande Auto. $2595
71 TOYOTA 1600 4-speed $1395
70 COUGAR A.T., P.S., P.B. $1995
70 CHALLENGER 4-spd. $2695
69 MUSTANG Grande Auto. $1695
69 MERCURY Marauder X100 $1895
69 CORONET Auto 2-Dr. HT. $1095
68 VOLKSWAGEN $ 895
68 THUNDERBIRD Loaded $1995
67 COUGAR Auto V-8 $1695

You will NOT get
Better Value ANYWHERE

385-0122
D-00346A

1957 PONTIAC, 6 STANDARD, 4-door, 72,000 original miles, excellent condition, sharp, $900 or offers. 382-2669 or can be seen in lower parking lot, Sherwood Park Inn.

1967 CHEV STATION WAGON, runs well, poor body, unlicensed. $200. 479-9235.

FOR SALE, 1975 OLDS OMEGA, almost new condition, 30 miles to the gallon, 1849 Townley St.

SELECT MOTORS
950 YATES
382-8321 384-1322

1968 TRIUMPH GT 6, WIDE tires, good condition, $1175. 384-1350.

'66 CHEVELLE MALIBU, 250 motor, many extras, $1200 or offers. 479-8690.

1970 DODGE DART SWINGER slant 6. Average condition, offers. 658-5868.

65 AUSTIN MINI. $1000. GREAT condition. 642-3324, after 6, 479-4911.

'65 DODGE CONVERTIBLE, EXcellent shape. Offers. To view 402-268 Superior St.

64 FALCON 2 DOOR HARD TOP, must be seen, $800 firm. 478-0992 evenings, 385-8816 days.

'73 NOVA 4-DOOR, 6, AUTOMATic, 34,000 miles, $2,750. 598-1523, evenings.

'64 FALCON STATION WAGON, 6 cylinder, 1 exhaust valve trouble only $125. 1645 Burton.

1972 VW SAFARI CAMPER, LOW mileage, excellent condition, extras, $5,895 firm, 478-3136.

'72 FIAT 128, 2-DOOR, RADIO, tested till Feb. '77, good condition $1,500, 478-3226.

1974 DATSUN 710, 2-DOOR, 4 speed, radio, good condition. Leaving country. Best offer, 656-6062.

1973 VEGA GT STATION WAGON, immaculate condition. 28,000 miles. 478-0817.

1969 FIREBIRD. OFFERS. Phone 642-5397.

1969 VW 1500, BEST OFFER, 386-7050.

1967 CHRYSLER NEWPORT, good condition, 652-2032.

'69 BELAIR, 8, AUTOMATIC, $500, phone 385-8625.

FULLY CUSTOMIZED '57 CHEV. 383-0287.

'66 VALIANT SLANT 6, STANdard, $300. 478-5445.

METRO
TOYOTA

200 NEW
TOYOTAS
Ready For Delivery

31 DEMOS
Huge Discounts

70 BUICK Wildcat $1575
72 TOYOTA 1600 $ 975
69 CROWN $ 875
70 DART Htp. $1775
72 CORTINA $OFFERS
70 MAZDA $ 675
75 FIAT Wgn. $OFFERS
73 Z28 $OFFERS
73 Z28 $OFFERS
68 SQUIRE Wgn. $1460
68 CHRYSLER $ 675
70 VW $ 575
73 SCAMP
68 CHRGER $OFFERS
74 ASTRE Wgn. $OFFERS
70 MONACO 2-dr. Ht. $1880
70 TORONADO $OFFERS
71 DATSUN $OFFERS
72 CORTINA $OFFERS
75 CELICA $OFFERS
72 COMET $1975
67 COUGAR $1250
73 TORINO Wgn. $2475
68 CORTINA $ 590
72 VOLKS 411 $OFFERS
73 PINTO $OFFERS
69 DODGE P.U. $OFFERS
75 DODGE Camper $OFFERS
73 VEGA $OFFERS
72 DATSUN Auto. $1275
70 FORD Htp. $1875
72 DATSUN $ 975
69 DATSUN Auto. $ 875
74 TOYOTA Auto. $OFFERS
70 COROLLA $ 860
69 OLDS 442 $OFFERS
76 CORVETTE $OFFERS
70 CHARGER $OFFERS
69 MUSTANG $1177
72 CELICA $1675
73 COURIER $1275
73 CHEV. ¾-Ton $2875
69 INTERNATIONAL $ 880

250 UNITS TO
CHOOSE FROM

BCAA INSPECTION
On Most Units
'71 Up

AND
REMEMBER!
NO REASONABLE
OFFER REFUSED

100%
FINANCING
AVAILABLE O.A.C.

Open
9 a.m. - 10 p.m.

CALL NOW!
386-3516

Metro Toyota Ltd.
625 Finlayson
Dealer Lic. 00431A

METRO
TOYOTA

PLIMLEY
BRITISH LEYLAND
1010 Yates
382-9121

68 AUSTIN 1800 $1245.
69 TOYOTA Corolla $1095.
69 TOYOTA Crown AT $1495.
71 VW WGN, AT $2495
73 FORD Maverick $2495
73 COURIER Pickup $2495
74 PINTO $2995
74 VOLKSWAGEN $2995
74 CAPRI V-6 $3695
74 DATSUN 710 $3395

DOZENS MORE
CARS TO
CHOOSE FROM

Dealer Licence 572A

1 OWNER
73 Chrysler New Yorker Brougham, 29,000 mi. sunroof, air conditioning, AM-FM stereo tape, P.S., P.B., electric windows, power seats, split reclining, cruise control, tilt wheel auto dimmer. Powder blue exterior, white interior and vinyl top. Beautiful car. Executive driven and maintained. $5350. Trades accepted. Ask for Hal or Rolly.
Palm Motors Ltd. 386-8385
2936 Douglas at Burnside.
D00641A

1967 DELTA 88, EXCELLENT condition. 2-door hardtop, power steering, power brakes, $1000 or offers. 383-9085.

MUST SELL 1973 GREMLIN X, 26,000 miles, in excellent condition. No reasonable offer refused. 478-6680.

1970 PLYMOUTH ROAD RUNner, asking $2500 or trade for small car. Phone anytime, 383-0025.

'63 CHEVY IMPALA 4-DOOR hardtop, runs fair, needs minor work, $200. 656-2853.

1968 RAMBLER, 2 DR., RELIable, economical transportation, good condition, $295. 386-6696.

1968 CORONET 318 AUTOMATIC, good condition, $1050 or nearest offer. 384-5334.

$1,100 FOR 1970 DODGE MONAco, excellent condition. 478-6358.

1964 PONTIAC 6 CYLINDER, automatic, $125. 386-0035.

68 FIREBIRD, 396. LOTS OF extras. $2100 firm. Phone 477-7365.

1955 CHEV, FOUR-DOOR SEDAN, $250. 592-0548 after 6 p.m.

69 MALIBU, EXCELLENT CONdition, phone after 5, 383-2259.

1960 MERCEDES 180, TESTED $400 or offers. 595-8491 after 5 p.m.

1963 PULMANIZED RAMBLER, $195, needs paint job. 479-7849.

1973 FIAT 128, 28,000 MILES. $2,000. 595-6141 6-8 p.m.

1974 TOYOTA COROLLA, GOOD condition. Inquire, 658-1057.

72 VEGA HATCHBACK, RADIO, new tires. $1650. 477-6491.

1969 BUICK STATION WAGON, $2,100. 656-5190.

66 VW, $750 OR OFFERS. 477-7091.

151 SPORT, IMPORT CARS

GULL-WING DOORS
1975 Bricklin, Ford V8, Power, 656-2660.

1965 MGB, NEW TRANSMISSION, new clutch, rebuilt engine, new Pirelli radials, new brakes, new battery, reclining seats, AM radio, 386-0154, after 5 p.m. $1400.

FOR SALE: 1973 MGB. LOW mileage. Excellent condition. Includes softtop, hardtop and snow tires. 754-2632 or 754-2950 after 4:30 p.m.

MOVING MUST SELL — 1974 MG Midget, radials, radio. two tonneaus, $3400 or offers, 386-6644 weekdays, 386-8202 evenings, weekends.

1969 MGB, IN EXCELLENT shape. Offers on $2,400. Will consider trade for van or Datsun 510 in good condition. 383-1643, after 5:00 p.m.

1974 TOYOTA SR, 5-SPEED, 24,000 miles, radials, built-in radio and 8-track, good condition, $3,800 or offers. 385-6534 after 5 p.m.

1973 MGB, EXCELLENT CONDItion, new Michelins, shocks, exhaust, and soft top, $3500 firm, call 479-8014.

PORSCHE 914-1973 2 METER, APpearance group, low mileage, excellent condition. Serious offers. 595-2412 days.

1971 DATSUN, 240Z, YELLOW double lacquer paint, new wide radials, mags, 35,000 miles, extras, 477-9642, after 5 p.m.

73 MGB 31,000 MILES. EXcellent conditoin, AM radio, tonneau radials. Phone, 386-9467 after 5.

66 MGB ROADSTER, WIRE wheels, new highback reclining seats. Four new radials, radio. Best offer. 656-5160.

MUST SELL. 59 JAGUAR, 3.4, automatic, body and interior good, mechanically rebuilt. Best offer. 748-2889.

1965 MERCURY ECONOLINE van, semi-camperized, mechanically sound, sell or trade for motorcycle. Phone after 6, 383-6139.

1970 MGB, EXCELLENT CONDItion, super low mileage, well looked after. 478-1791, after 5 p.m. 478-2737, ask for Marie.

1961 MGA, NEW PAINT, RUNning, hardtop, tonneau, best offer. 479-6854.

MUST SELL 1974 FIAT 124 Sports Coupe, 21,000 miles, mags, good price. 479-6854.

'69 MGB, TONNEAU TOP, EXcellent radials, good condition, 595-6362.

1975 MGB, 5,000 MILES, 2 CARBS, $4,350. Call collect, 688-5146, Vancouver.

69 MGB, TONNEAU TOP, EXcellent radials, good condition, 595-6362.

1974 CORVETTE AIR CONDItioned, mag wheels in excellent shape. Comox 339-5287.

1969 SILVER BMW, IMMACUlate, radials, $4900 or best offer. 477-4972.

68 ROVER 2000 T.C. LIKE NEW leather interior. Excellent exterior and mechanical. $2000. 595-5062.

1973 MGB EXCELLENT CONDItion. $3750. View at 3611 Crest View Rd. or phone 477-1635.

1974 PORSCHE 914 1.8, 24,000 miles. 388-4421 local 279 during the day, 477-5051 after 5.

66 MGB, GOOD SHAPE, 45,000 miles. $1,800 or closest offer. 383-8241.

1968 TRIUMPH GT-6, WIDE tires, good condition, $1175. 384-1350.

1973 240-Z, METALLIC BROWN, 37,000 miles, immaculate. Phone 384-2873, 384-7141.

1971 MGB-GT, GOOD CONDITION, radials. Must sell. $1,875 OBO. 592-6496.

1973 MGB, VERY GOOD CONDItion, low mileage. A bargain at $2995. 384-1747.

1975 MG MIDGET, REPOSSESsion. Must be sold this month. 478-9531 days. Evenings, 598-1260.

73 AUSTIN MINI, RADIALS, snow tires, veey good condition. 598-3795.

74 MGB, EXCELLENT CONDItion. Radials, plus winter. 2 tonneaux. Gold. $4000. 595-5308.

1972 BEAUTIFUL WHITE XR7 Cougar, mag wheels, P.B., P.S. 479-5247 after 6:00 p.m.

74 VOLVO, MAROON, 144, AUTOmatic, AM-FM stereo and cassette. 478-7956.

73 MGB, 53,000 MILES, HAD valve grind, body good. Runs good. $2,150. 656-3249.

1974 TRIUMPH SPITFIRE, LADY driven, new top. Must sell, going back to school. 386-3973.

SACRIFICE
Moving, must sell 1974 Triumph Spitfire, many extras. 382-1956.

'66 WHITE 220S MERCEDES Benz, AM-FM radio, mechanically A-1. 598-2073.

70 FIAT SPYDER, RADIO, RADIals, 57,000 miles. Asking $2,400. 598-2073.

MOVING MUST SELL, 1972 M.G.B., excellent condition. $2600. 383-5427.

74 MGB, AM-FM RADIO, EXcellent condition, only 13,000 miles, must sacrifice, $3000. 388-5735.

70 FIAT SPYDER, 124, NEW paint, low mileage, must sell, $2200 or best offer. 384-9064.

1969 TRIUMPH SPITFIRE MK III, excellent condition. $1350. 656-6139.

1966 MG MIDGET, IMMACULATE condition. Must sell. 385-1740.

61 MGA HARD TOP AND TONneau cover $800. 386-1003.

1972 TRIUMPH SPITFIRE, GOOD condition. Phone 595-0830 after 6.

1968 BMW, GOOD CONDITION, $1,500. 384-1874.

'72 PORSCHE 914, 34,000 MILES, offers. 385-6001 after 5.

NICE TR-6, $2,900.
748-2414, Duncan.

73 TR6, EXCELLENT CONDItion. $4,150. 592-7517.

1974 FIAT 124 SEDAN, AUTOmatic, offers. 595-8059 4-7 p.m.

1958 TR3, VERY ORIGINAL CAR, fully restored, best offer. 642-5429.

DELIGHTFUL RED '74 MG Midget. Call 386-0974 after 4 p.m.

1973 914 PORSCHE, 23,000 ORIGInal miles. $6500. 478-2684.

1969 DATSUN SPORTS CAR, NEW paint, $1600, 592-9183, 595-6214.

1970 FIAT 124 SPYDER, GOOD condition. Asking $2,600. 478-5363.

154 TRUCKS, BUSES and VANS

65 MERC ¾-TON PICK-UP, 8 cylinder, with camper, $1,200. 656-4712.

DESPERATE, MUST SELL '65 Landcruiser pickup, 4x4. $700. Needs some work. 656-2853.

1972 LAND ROVER 4X4, IMMACulate condition, mechanically maintained. $4200. 652-3170.

1970 FORD VAN 302 AUTOMATIC, $2200 or best offer. 382-6651, after 5 p.m.

74 TOYOTA PICKUP A-1, LOW mileage, canopy, shag, stereo, radio, $3099, 595-1003 or 478-5326.

RARE 1956 MERCURY PANEL, $1200 or best offer. 477-2034.

'71 DODGE VAN, CUSTOMIZED. 382-5052.

1947 ½-TON FORD. OFFERS 595-7842.

ENSIGN
Dodge TRUCKS
AND RECREATION VEHICLE CENTRE

QUADRA
AT
CALEDONIA

GOOD
NEWS!
From Your
DODGE
TRUCK
SPECIALISTS

FACTORY
FRESH
1976
Dodge Tradesman Vans,
Sportman Wagons,
and Pick-Up Trucks
ARRIVING
DAILY

QUALITY USED
TRUCKS
65 Fargo Pick-up with camper
73 Datsun Pick-up
74 Dodge ¾-ton Pick-up
74 Mazda Pick-up
75 Dodge ½-ton Pick-up
75 Dodge Power Wagon

75 JEEP
CJ5 — 4X4
6 cyl. engine, 4 speed trans, warn locking hubs, steel cab, radio.

NO DOWN PAYMENT
100% BANK FINANCE
O.A.C.

SEE THE
TRUCK
SPECIALISTS
AT

ENSIGN
DODGE TRUCK
CENTRE
QUADRA
at
CALEDONIA
386-2411

Ask for
Truck Sales
Dealer Licence
Number D-495B

1976 1-TON CHEVROLET CREW Cab Camper Special, auxilliary gas tank, canopy 1,700 miles, open to offers. 383-5825 between 4:30 - 6:00.

SELLING 1975 DODGE VAN, completely carpeted, insulated and panelled with rear seat which folds into double bed, 5,000 miles, $5,000. 385-6026.

1953 FORD ½-TON 283, 4-SPEED, bucket seats, 4 wide tires, and 4 snowies, almost new, new paint job. $1,800 phone 383-5149 keep trying.

1970 DODGE ¾-TON PICKUP, V-8, automatic, p.s., p.b., sure grip differential, radio, back bumper, dual tanks, $2,850. 658-8823.

1974 FORD BRONCO, V-8, 3-speed, 4-wheel-drive, Warren hubs, $4500. DL-0058A. 2525 Bridge St. Super-Motors. 592-3540.

1967 LANDROVER, 4-WHEEL-drive, Warren hubs, $2100. DL-0058A 2525 Bridge St. Super Motors. 592-3540.

1972 FORD 250 CREW CAB, 4-speed, asking $2650. Offers or take trade, car, truck, boat or ?. 656-6806.

74 TOYOTA LAND CRUISER, 4-speed, locking hubs, roll bar, Jackman wheels, excellent condition, $4,800 O.B.O. 595-6641.

LEN BARKLEY
INTERNATIONAL LTD.
New and Used Trucks
517 Herald Street 388-5508

'67 FORD ECONOLINE VAN, good condition, no rust, $800 firm. 642-5362 evenings.

'63 FORD ½ TON, NEW MOTOR, new brakes. Closest to $750.00 takes. 388-7236.

1975 JEEP-CJ5, 13,000 MILES, loaded, trades considered. $6,000 or best offer. 595-5692.

1972 DODGE VAN, 6 CYL., AUTOmatic, camperized. 112-390-2110 (Lantzvalle) after 6 p.m. $2,600.

MUST SELL, 1973 CHEVY WINdow van, excellent shape, radio, snow tires. 598-2683.

1974 TOYOTA LONGBOX, 11,000 miles, $3,000 firm. 385-9878 or 385-4364.

1974 GMC JIMMY, LOW MILEage, fully equipped, must sell. 386-2431 or 388-9626.

TRAILER HEAVY DUTY 16' Wells Cargo Express Van. $2000. 478-8117.

'67 FORD RANGER ½-TON V8, very clean, well maintained. $1,600. 598-6956.

1976 F250 4X4 4,000 MILES $7695. 383-8360 after 5:30 and weekends.

1966 VOLKSWAGEN VAN, GOOD condition. Best offer. 595-1095.

'75 GMC ½ TON, 350, LOW MILEage, immaculate. $5,500. 382-3526.

'69 GMC VAN, $1,200 OR BEST offer. 479-2124.

1975 FORD COURIER, 10 months old, $3,000. 477-8831.

GRAVEL TRUCK FOR HIRE, reasonable, 382-8305.

MUST BE SOLD, 69 FORD VAN, excellent condition. 382-2524.

66 MERCURY ½-TON 4-SPEED $1,400. 383-5901.

'73 DATSUN PICKUP, 60,000 miles, $1500. 384-8864.

1967 INTERNATIONAL ¾-TON, $1095. 386-1755.

CHEV FLAT BED, FAIR CONDItion, $500. 1643 Haultain. 595-8791.

154 TRUCKS, BUSES and VANS

JEEP CITY

JEEP WROTE THE BOOK ON 4 WHEEL DRIVES!

$50 to $300 CASH REBATES ON ALL NEW AND DEMO 1976 STOCK! — CJ5 — CJ7 — HONCHO — TRUCKS — RENEGADES — CHEROKEE — WAGONEERS

TRAVEL SPECIALS!
HOMEMADE CAMPER: with stove, Ice Box, etc. $895

KENSKILL 16' TRAVEL TRAILER. Clean! $2495

'74 CHEV FUNCRAFT VAN CONVERSION. WELL EQUIPPED, CLEAN AND READY TO TRAVEL! $8495

GOOD SELECTION OF USED 4 WHEEL DRIVES!

Reg Midgley's
JEEP CITY
3342 OAK ST.
Near Town and Country Shopping Centre
386-7571 Dir. Lic. 00247B

1974 JEEP CHEROKEE QUADRA-Trac, (big V8, 4x4), power steering, power brakes, bucket seats, fold-away back seat, power rear window, mag wheels, good heavy duty tires, 2 spares mounted, gas tank guard, toe hitch, excellent condition. Offers to $5,500. 652-1062.

71 FORD ¾ ton Ranger V-8, Auto., P.S., P.B., Camper special, dual tanks etc. $3995
72 FORD ¾ ton, V-8, Std. $3695
S. J. PEDEN LTD.
2855 Quesnel St. 386-3464
D-13432.

FULLY CUSTOMIZED
1971 Dodge van, 318 V-8, radial tires, ET mags, fender flares, speed control, radio, 8-track, ice box, fully upholstered and panelled interior. Best offer over $4,500. 656-1843.

1973 DODGE ¾ TON, 40,000 miles, V8 automatic, auxiliary gas tank, heavy duty rear bumper and heavy duty springs. 1975 Galaxie camper 8' long, jacks, 3-way fridge, 385-3681.

FACTORY CAMPERIZED model, Westphalia, 1972 Volkswagen van, excellent condition, lady driven, 46,000 miles, recent tune-up, radial tires, $3800. 477-5523.

65 FORD VAN, EXCELLENT CONdition, semi-camperized, air conditioning, and many extras. Owner moving, $2400. After 4 p.m., 383-6382.

ARTS CAR SALES
310 BAY 383-8302
TRUCK and VANS at LOWEST PRICES ANYWHERE. D-00286A

FOR SALE, 69 CHEV., TILT CAB, 5 ton, moving van. 20' aluminium box, 427, 5-speed, test unil January 77 with jobs. $8,000 firm, no triflers please. 479-3576.

¾ TON CUSTOM FORD, CAMPer special, towing package, automatic power brakes, steering, with 8½' Vanguard camper. 478-7403 afternoon and evenings.

1973 GMC ¾ TON, EXCELLENT condition, 37,000 miles, 350 V8, 4 speed, dual gas tanks. $3950. 383-1092 after 5:30.

1969 CHEV. ¾ TON, 4X4, V8, 4 speed with Warn hubs and canopy, only 23,000 miles, must be seen. 112-596-1098.

1974 CHEV. 1 TON PICK-UP with dual wheels, loaded with equipment including canopy, 1 owner, like new. 112-596-1098.

1973 MAZDA WITH 1974 Timberland Camper. Both in excellent condition. Will sell camper separately. Best offer. 388-6362.

'74 VOLKSWAGEN WINDOW van with AM FM radio, radial tires, excellent condition, very reasonable. 386-6290, 479-8362.

1965 MERCURY ECONOLINE van, semi-camperized, mechanically sound, sell or trade for motorcycle. Phone after 6, 383-6139.

67 FORD ECONOLINE SUPER Van, insulated, carpeted, panelled, table, bed, stereo, runs good. $700. 382-3355.

1972½ DATSUN SPORT TRUCK, aluminum canopy, 35,000 miles, many extras, asking $2100. 652-1678.

60 VW CAMPER. GOOD INTERIor, runs well. Must sell. $400. 656-6518, evenings.

1973 FORD S100, 4 WHEEL drive, 360 V8, 4 speed, $3,195. 383-1997.

73 SIERRA GRANDE ¾ TON camper special with full option asking $4800, 479-2990.

75 CHEV VAN, AUTOMATIC, etc. White shag throughout. $4600. 382-8545.

70 FORD 3-TON, 5 AND 2, 900 rubber, flat deck and van; 66 Ford one-ton, duals and winch. 477-7426.

'59 VW VAN, GOOD CONDITION, rebuilt motor, partially camperized, best offer. 598-6363.

1967 FORD VAN. RUNNING. Needs work. Offers from $300. 384-8570.

1975 FORD F100, 4X4, EXcellent condition. Offers to $5,300. 595-6790.

72 CAMPER VAN, CAN BE viewed at Superior Collision, 639 Chatam.

'66 CHEV, 4X4, ¾-TON PICKUP, P.T.O. winch, canopy, 350 V-8, $2,600 or offers. 479-2977.

'71 INTERNATIONAL TANDEM With work and H plate, will train. 479-7203.

1975 FORD 1-TON HEAVY DUTY, 10,000 miles. 14' van with Todco door. Asking $7,200. 477-1485.

1970 CHEV STEP SIDE PICKUP, with canopy, Lorin, $2800 firm. 479-5626.

MUST SELL '65 INTERNAtional ½ ton. $450 or best offer. 477-5437.

OIL TRUCK
1450 gallon GMC 960. $2800. 479-3333.

1967 CHEV 1-TON V8 4-SPEED, utility box. $1100. 477-8949 or 477-9224.

1972 FORD ECONOLINE VAN, customized interior, quad stereo, fridge, best offer. 382-8545.

1964 VW VAN WINDOWS, PARTly camperized, runs good $600. 479-2916.

73 DATSUN PICKUP, 44,000 miles, canopy, $2,400 or best offer. 382-6401.

68 FORD ½-TON, GOOD CONDItion, new tires. 595-4451.

1962 VW TRUCK — CREW CAB. Runs. $200. 384-7687.

67 GMC 4X4 AND CAMPER. $2750, 656-4866.

1976 DODGE VAN, PARTLY CAMperized, $5,000. 477-7319.

1975 CHEVY VAN, 6 CYLINDER, standard, 3,400 miles. 385-3681.

158 TIRES

MICHELIN "X"
Radial Tires
All Sizes Available AT
D & D TIRE
1620 Blanshard
382-7283

13" TIRES, 3 REGULAR, AND 2 snow, $20. 385-6472.

158 TIRES

TO FIT TOYOTA - DATSUN: TWO 13" snow tires and wheels, plus two reg. tires on wheels. Excellent condition, $75. 383-5032.

160 PARTS, ACCESSORIES

CAR STEREO
In-dash AM-FM stereo radio with cassette or 8-track player from $149.95 installation available.
B.C. SOUND & RADIO SERVICE
931 FORT 383-4731

OPEN NOW
Come and see Victoria's largest stock of Hi-performance auto accessories and parts.
Mon.-Fri. 9-9, Sat. til 5
D. G. AUTO
3244 Douglas 382 4012

CAN'T AFFORD AN AUSTIN Healey? Restore this '62 Austin Westminster, with 3-speed stick, overdrive, plus spare parts car, $500 firm. Many spare parts for Westminsters '60-'62. Phone 478-2219.

351C 1971 PINTO BODY AND INterior minus front fenders and hood. Also racer brown STX 22 cam. lifters and push rods for 440 cu. in. Chrysler set of 440 six pack rods. Phone after 6 P.M. 478-1864.

NEVER USED STREETMASTER manifold and 600 B.F.M. Holley carb. for 318. 65 Buick Skylark for parts or whole. 642-3183, after 6 p.m.

RADIATOR REPAIRS, FAST TOP quality repairs at Maurice's Auto Body, 427 Beta St., phone 386-3381 Located behind the Burnside Pav and Save Gas Station.

Used Volkswagen Parts
Over 1 acre of VWs being dismantled. Call B.C. Auto Wrecking Ltd. 652-1181.

ALUMINUM V-6 OLDSMOBILE engine, 67, 35,000 miles. Trailer frame, springs, wheels and tires, suitable for a box trailer or boat. 386-6975, after 5.

1962 ZEPHYR, AUTOMATIC, (runs). 1951 Morris Minor, Morris Minor and Sunbeam parts. 479-2638, evenings.

VICTORIA 4-WHEEL DRIVE
FREE WHEELING HUBS for any make of 4-wheel drive. D-13531
597 Hillside at Rock Bay 386-6511

2ND ANNUAL LOW BUCKS ROD run. August 13, 14, 15, at Saanicton Fairgrounds. Pre 49 only. 598-2584, 478-5468.

COMPLETELY REBUILT 6 CYLinder, Ford truck engine, offers, 384-3604.

1963 FORD CAPRI PARTS FOR sale or to be towed away this week only. 478-4593 or 642-3158.

EXTRACTOR SYSTEM FOR 1972-3 VW Van, brand new, can install. 382-4806.

NEED AIR CLEANER HOUSING for big block Ford 3-2 barrel carb set up Ken at 598-4978.

CANOPY 4X8, FITH ½ TON, needs side glass. $100. Must sell. 384-6777.

WRECKING 1962 MERCEDES Benz diesel, motor excellent. 595-5216.

'66 MORRIS 1100 ENGINE, brand new top end, just came out of running car. $125. 479-9297.

40 HP. VW ENGINE, REBUILT, must sell. $100 or best offer 656-6518, evenings.

PROFESSIONALLY BUILT 396, cost $2500. Sell to highest offer. 743-9109.

FORD FMX TRANSMISSION, low mileage. Chev 2 speed transmission. 598-7791.

TRIUMPH SPITFIRE, WHOLE or many good parts. $100, offers. 386-6696.

59 FORD 100 VAN, ENGINE AND transmission good. 478-0561.

68 AND 69 NEWPORT CONVERTibles, parts or whole, 383-5042.

50 VW, FOR PARTS OR WHOLE. 383-0666.

55 NASH METROPOLITIAN, $35, 17 Boyd St.

NEW REAR SEAT AND FRONT bumper for 75 Blazer. 382-8545.

1964 HILLMAN MINX, WHOLE or part. 595-1309.

VW 1600 MOTOR PARTS. 479-5437

'62 PONTIAC V-8, AUTO, BEST offer. 383-8123.

WANTED: PRE-1940 CHEV. 656-2405.

1958 CORVETTE BODY AND frame. 385-4945.

'66 ENVOY, $100 478-8669

EIGHT FOOT CHEV. BOX, GOOD condition. 478-4678.

2 FORD CHROME WHEELS, 14x6, $35. 595-6641.

5 ASTRO MAGS FOR SALE. 382-8714.

VALIANT SLANT 6, 1965, SELLing for parts or whole. 382-8088.

1965 VALIANT SLANT 6, MOTOR for sale, best offer, 384-6696.

162 AUTO REPAIRS, SERVICE and TOWING

PETER'S metric shop
All foreign car repairs and service.
Specialist in
BMW, MERCEDES AND VW
628 Dupplin 383-2333

166 CARS AND TRUCKS WANTED

$$ WE BUY $$
—CARS
—TRUCKS
—MOTOR HOMES
—MOTORCYCLES
We Trade Down
FAST CASH
DePape Motors Ltd.
760 Johnson 384-8035

TOP DOLLAR
PAID FOR GOOD CLEAN USED CARS
Peter Pollen Ford Ltd.
1060 YATES 384-1144

ESQUIMALT AUTOMART LTD.
480 Esquimalt Rd. 382-7195
CASH FOR YOUR CAR OR TRUCK
WE ALSO CONSIGN

CASH
We will buy your car for cash G.C.M. Motors Ltd., 780 Goldstream Ave., 478 3242. D-7197.

VICTORIA AUTO BROKERS
TOP DOLLAR FOR YOUR CAR
1805 Blanshard 386-3721

SHELBOURNE AUTO MART
1640 Cedar Hill X Rd. 477-9166
We Buy Cars—Instant Cash

'51 ANGLIA, 2-DOOR, CHEAP. Phone 477-3460.

168 CAMPERS, TRAILERS and MOTOR HOMES

69 FORD ¾-TON, 4-SPEED WITH 8'6" camper with jacks. $2,700 or offers. 479-2846, 5:00-9:00 p.m.

MUST SELL EUROPEAN camper, excellent condition. $1,400 or offers. 382-0768.

WANTED TO RENT: 16 OR 17' self-contained trailer, for 8 weeks in Sept. and Oct. 658-8785.

TRAILER FOR RENT: SPECIAL winter rates, weekly or monthly. 384-4818.

SOFT TOP TRAILER, EXcellent condition. 384-6173 after 4 p.m.

STARCRAFT HARDTOP TENT trailer, self-contained, executive model. Sleeps six. $1450. 383-7604.

WANTED: TRUCK CANOPY 8', easy lift hitch, sway control. 384-3305.

OKANAGAN CAMPER AND jacks for an import truck, $1375. 477-9790.

1975 9½' A'DELIGHT CAMPER deluxe. 595-8352.

168 CAMPERS, TRAILERS and MOTOR HOMES

COASTLINE TRAILER CENTRE
1621 Island Hwy. 478-0933
(Across from Colwood Farmers Market)
QUALITY and VALUE.
TRAVELAIRE, RUSTLER PROWLER
TRAVELMATE, JAMBOREE MOTORHOMES
VICTORIA'S HOLIDAY MAKERS
HOURS
WEEKDAYS 10 'til 9 P.M.
SUNDAYS 1-5 P.M.
D-13710

TAKE ADVANTAGE OF OUR
OKANAGAN CAMPER SALE
(Applies to all models)
EXAMPLE:
8'6" Okanagan model with 3-way fridge, furnace, sliding cab window, one pce. alum. roof, including SPACE FOR TOILET.
REGULAR PRICE $3050
SALE PRICE $2800
You Save $250
PLUS ADDITIONAL $100 CREDIT IF YOU PURCHASE jacks, oven, or toilet.
PARTS SPECIALS
Hydraulic Jacks, set $184.95
Installation $25.00
Sani-Potti Toilets $99.95
Car Fender Mirror for trailers, pr. $14.95
20-lb. propane bottles $21.50
Trailer Stack Jacks $4.75
25 ft. water hoses $3.69
Now Open Thurs., Fri. 'til 9 p.m.
PHONE 384-0213 anytime
LOGAN'S R.V. SERVICE CENTRE
650 Burnside Rd. E. near Douglas

IMPALA CAMPING WORLD
TENT TRAILERS
Lionel — Leisurecraft
Tent Trailer Rentals
TRAVEL TRAILERS
Cygnet — Kit Road Ranger
MINI and MOTORHOMES
Winnebago — Empress — Brougham
Large Selection In Stock
Bona Vista 5TH WHEELS
Propane — Accessories — Service
Sani-Station
7 DAYS A WEEK 656-5504
Pat Bay Hwy. Sidney
D.L. 15802

BOB'S
MOBILE HOMES LTD.
25 Crease 386-3623
DL 00414A
23' NOMAD
1977 model, full bath, 6 cu. ft. 3-way fridge, all the usual extras.
NOW $6295
GREAT PRICES
On all 1976 stock TO CLEAR
PROPANE SERVICE
PARTS — ACCESSORIES
386-3623

TRAV-L-MATE CAMPERS
For Import Trucks
HORWOOD MAZDA
Exclusive Dealers
385-1451

ARE YOUR TRUCK SPRINGS ADEQUATE?
We sell and install DENDOFF overload springs for all Trucks including imports! Phone 384-0213. LOGAN'S R.V. SERVICE CENTRE, 650 Burnside East near Douglas.

SAVE $4,000
On 1975 30' Traveleze trailer. Like new. Loaded with extras. MUST SELL. Asking $8,500. Offers? 477-8261.

TILLICUM FURNITURE
2612 SOOKE RD.
Now makes camper, trailer and boat cushions. Any size or shape. Full selection of materials available. Free estimates. 478-0522.

FOR RENT — 15' HOLIDAY trailer, full equipped, by week, weekend or month, hitch available, 477-9672.

FOR RENT
'76 Winnebago Mini 20', sleeps 6, air conditioned. $200 per week, 479-1047.

USED AND NEW MOTOR homes. 19' Fleury, steel frames. Jackson's, 974 Goldstream. D.L. 000444A.

ADULT OWNED. 13-FT. MARKEE travel trailer. Excellent condition. Stove and fridge. Asking $1,500. 386-2911 or 384-5228.

13' TRAVEL TRAILER, ICEBOX, propane stove, propane catalytic heater, chemical toilet. $1075. 642-5476.

'74 8½' CAMPER, STOVE, OVEN, icebox, hydraulic jacks. Excellent condition. $1650. 479-7780.

69 16' VANGUARD, FRIDGE, oven, furnace, and boat rack, very clean. 479-3496.

'65 VW 1500, CAMPERIZED, good running order, rebuilt 1975, $1,500. 477-5510. 382-4526.

1969 VOLKSWAGEN VAN, CAMperized with new motor. $2750 or offers. 479-8073.

73 VW WESTFALIA, 33,000 miles, $5,800. 479-2887 after 5:00 p.m.

FOR SALE. 22' WINNEBAGO, mint condition, 16,000 miles, sleeps 6. All extras. 652-3872.

HEAVY DUTY UTILITY TRAILer in excellent condition, $175. Phone 478-9396.

LEISURECRAFT HARD TOP tent trailer, propane stove, extras, offers to $995. 652-3265.

1966 HOLIDAY TRAVEL TRAILer 13½' excellent condition. Askin $1200. 743-5721.

SNO-BIRD RECREATIONS LTD.
1621 Island Hwy. 478-3426
Campers—Trailers—Van Inserts

HARD TOP TENT TRAILER, sleeps 6. Heavy construction. 479-5437.

ALUMINUM CANOPY FOR 8' box, excellent condition. Mill Bay. 112—743-9382.

BOAT LOADERS; CUSTOM made for campers, mini-homes. 478-3796, 478-2754.

SOFT-TOP TENT TRAILER, extra large, good condition. Offers. 478-7833.

'74 CHEV VAN, RAISED ROOF, completely camperized, $7,800. 386-0614 or 478-6139.

DELUXE MOTOR HOME, AUTOmatic, power steering, brakes, sleeps 5, $11,900, firm. 656-3748.

WINNEBAGO FOR RENT, fully equipped, air conditioning, etc. Sleeps 6. 477-3373 or 384-3236.

INSULATED ALUMINUM CAB height truck canopy. $85. 598-1850, evenings.

1975 DODGE MAXI VAN, FULLY camperized, low mileage, Phone 598-4648.

MUST SACRIFICE MOTOR home. $2,500. 1327 Miles St., 386-0365.

'71 FORD 4X4, 8' CAMPER, many extras, 382-7522, 477-0339.

168 CAMPERS, TRAILERS and MOTOR HOMES

S. J. PEDEN LTD.
VANGUARD SALE
BUY A POPULAR VANGUARD NOW — AND SAVE!!
PARTS AND ACCESSORIES
WE SELL AND INSTALL
Van Tops
PROFILED ALUMINUM
Rentals
S. J. PEDEN LTD.
2855 Quesnel St.
D-13432
386-3464

VICTORIA RV CENTRE
INTRODUCING 1976 17' TIOGA II MINI MOTOR HOME
These Minis are built on a Dodge Chassis with an approximate weight of 4,970 lbs. The spacious interior design of the coaach has features such as: Dual holding tanks, 6 gallon hot water heater, 3.5 cu. ft. refrigerator, stove and oven, stainless steel sink, 12 volt water pump, marine toilet and 10,000 BTU Unitrol furnace. The Chassis includes an economical 318 cu. inch engine, P.S. and brakes, bucket seats, and tinted glass.
OUR SALES, SERVICE AND PARTS DEPARTMENTS ARE HERE TO SERVE YOU.
1080 GOLDSTREAM AVE.
478-8377

DOMINION MOTORS
HOME OF
LAYTON — HOLIDAIRE TRAILERS
GALAXIE CAMPERS and CANOPIES
CHINOOK MOTORHOMES
NEW TRADES
63 15 ft. ESTAVILLA trailer, with toilet, fridge and furnace. $1595
64 13 ft. ESTAVILLA trailer, toilet, ice box, furnace, 3-burner stove, very clean. ONLY $995
74 LEISURECRAFT hardtop tent trailer, sleeps six. $995
74 TRAVELMATE Import Camper, fridge, furnace, stove. $2195
PARTS, ACCESSORIES REPAIRS
HOURS OPEN
MON. to SAT. 8 A.M. to 5 P.M.
We Specialize in I.C.B.C. Autoplan Campers and Trailers
1703 BLANSHARD ST.
(Across from Hudson's Bay parking lot) Victoria, B.C., 385-5012
Dealer Licence Number D-5536

FENNELL'S TRAILER SUPPLIES LTD.
Parts — Propane — Repairs
CANOPIES
PARKLANE tent trailers
2 styles of VAN TOPS
Custom Building and Van Conversions
6459 Patricia Bay Hwy.
652-3941
OPEN 7 DAYS A WEEK

Off-Season Rates
RENTALS
SUBSTANTIAL SAVINGS on FALL rentals
BOOK NOW!
S. J. Peden Ltd.
386-3464 2855 QUESNEL ST.

DOGWOOD TRAILER SALES
PARTS—PROPANE
RENTALS
RANDELL TRAILERS AND CAMPERS 478-6841
2630 Deviele Road
Dealer Licence D13587
Highway 1 at Millstream Rd.

CLASS A WINNEBAGO 24 FT. 1975 motorhome. Mint condition, front and rear dinette, 440 motor, 2500 watt gen., trans. cooler, air conditioner. 6,000 miles. $19,695. Phone 384-1837.

16' MINI MOTOR HOME, REbuilt engine, new block, new alternator and brakes. Tape deck, snow tires with wheels, low insurance. You have to see this. $3,200. 478-1681.

24½' TRAILER, 2-DOOR REFRIGerator, 4-piece bath, bedroom, extras. As new, reasonable. 386-6643.

1971 VW WESTPHALIA, GAS heater, pop-up top, radio, speakers, 6000 miles on new motor, ready for travel. $4250. 385-6346.

75 AMF 10' CAMPER DELUXE, 3-way fridge, stove-oven, blower hood, bathroom, pressure water, jacks, $2,595. 479-7994.

VOLKSWAGEN CARAVANETTE, new in 1975, pop-up roof, tent attachment, $7,500. 382-0604, after 5:00 p.m. and weekends.

1975 17' TRAVELAIRE, SLEEPS 6, 3 way fridge, furnace, stove with oven, toilet, new condition. Asking $4,200. After 5, 478-7763.

16' WINSTON TRAVEL TRAILER. '69, immaculate condition with all conveniences, $2,800, 385-5109.

FOR RENT: 16' HOLIDAIRE trailer. Fully equipped. By week or month. 598-8518.

8' MONARCH CAMPER, GOOD condition, with jacks. $800. 479-3076, after 4.

ALUMINUM CANOPY FOR 8' box, excellent condition. $250. Mill Bay. 112—743-9382.

8' CAMPER, HOMEMADE, WITH 4 jacks, 2 propane bottles, 386-9653.

HOME-MADE HARDTOP TENT trailer, good shape, $275, 479-6107.

HARD TOP TENT TRAILER sleeps 5, good condition. 479-4610.

SOFT TOP TENT TRAILER $225 or offers. 384-6418.

168 CAMPERS, TRAILERS and MOTOR HOMES

NEW CONCEPT, NEW PROJECT. Group ownership of deluxe R.V. park in Shawnigan Lake. Guarantee yourself a good parking spot and good companionship. Limit to 50. More details available from DAVE HARDING, D. F. Hanley Agencies Ltd., 385-7761, 24 hrs. or 477-0939 Res.

AIRSTREAM-CORVETTE COMBInation with "fifth-wheel" hitch custom-designed for great safety and driving pleasure. The ultimate in trailer travelling. $13,000. For appointment write John Harvie, 1843 Old Island Highway.

1975 TRAVELAIRE, 20½' HOLIday trailer, sleeps 6, hot and cold water system, oven, propane furnace, 3 way fridge, mud guard, twin propane tanks, 12 volt battery system, many extras. 652-4154, 8265 Lochside Drive.

1971, 19' SCAMPER, SLEEPS 6, bathroom has toilet sink and shower, fridge 3 way, lighting 3 way, 3 burner stove and oven, excellent condition. Must be seen. Asking $4300. 656-4925.

1974 WINNIE WAGON WITH POP-up roof, 318 motor, automatic, power steering, power brakes, low mileage, a complete camper, hard to get model. $10,900. 385-7325.

FACTORY CAMPERIZED MODel. Westphalia, 1972 Volkswagen van, excellent condition, lady driven, 46,000 miles, recent tune-up, radial tires, $3800. 477-5523.

1974 WINNIE WAGON WITH POP-up roof, 318 motor, automatic, power steering, power brakes, low mileage, a complete camper, hard-to-get model. $10,900. 385-7325.

SPRITE 400, SLEEPS 4, COMBINing European styling and light weight. Can be towed by most small cars. $1,800. 388-6792.

WANTED TO RENT:
R.V. Van or small camper, 5 days maximum, Aug. 16th to 20th. 479-4406.

NEW 1975 RED DALE 14½' HOLIday trailer, self-contained, electric brakes, propane stove and heater, 12 volt battery, sleeps 4. 477-5117.

1972 ¾ ONE TON GMC TRUCK, 11' Security camper with everything in it. Excellent condition. 656-5391.

HARDTOP CENTURY TRAILER sleeps 4, propane stove and stainless sink. All new tires, $700. 2696 Claude Rd.

COMPLETE 5TH WHEEL HITCH, converts travel trailers, test proven, demonstration. 386-6643.

8½' CAMPER, FRIDGE, STOVE, oven, immaculate, $2,200 or offers. 478-6225 or drive by 1017 Costin.

WANTED TO BUY OR RENT, 23' travel trailer, sleep 5. 656-6722, after 2 p.m.

GREAT STARTER. 8' CAMPER, newly refinished. $850 or best offer. 478-7772 after 5.

4 POST CAMPER JACKS, $110. 656-2382.

8'6" CAMPER, $900. CALL after 6. 384-4452.

169 MOBILE HOMES AND PARKS

TRIANGLE HOMES LTD.
BENDIX and MANCO
$10,995
BRAND NEW 12x60
2 bdrm., furnished
Bendix Leader
2435 Trans Can. Hwy.
478-1774, D-01055A
Mon.-Sat., 9-6 P.M.

BOB'S MOBILE HOMES
USED HOMES
Set up nicely located ADULT PARK
12-68 MARLETTE, premium model (tipout)
12-60 LEADER, as new, 2 bdrm.
12-64 ELMONTE 2-bdrm., den.
12-56 LAMPLIGHTER 2 bdrm.
NEW
8x35 NOMAD Tipout Park model
382-5647 385-3623
DL-00414A

SPACE AVAILABLE
Family Park, Full serviced
CABLE TV
5 min. to boat launching ramp.
Call 987-4722 (Collect)

CROFTON MOBILE HOME PARK
"HIDDEN VALLEY." The finest in mobilehome living. Look at all the rest first and then come and see "HIDDEN VALLEY." View our quality homes and beautiful sites. You'll choose a home in "HIDDEN VALLEY" because you get more for your money than anywhere else. Exclusive sales agents—
ADMIRAL HOMES LTD.
2500 Florence Lake Rd. 478-6434
(MCD—01343A)

GOLDSTREAM VILLA
For information on this finer Mobile Home Park. Phone 478-1535.
ADULTS ONLY

GOLDSTREAM MOBILE HOMES LTD.
PARAMOUNT PREMIER
MONARCH AND PARKWOOD
Modern park space available with all purchases
2994 Jacklin
478-1751 478-8391
Dealer Licence No. 01280A
OPEN TO 5:30

MUST SELL DUE TO FAMILY illness. 12x52 Embassy, two-bedroom, completely furnished. Includes washer and dryer, fridge stove, drapes, beds, lamps, shag rug in livingroom and bedroom, spacious lot, area for patio. Asking $15,000 or offers. Call 478-6283 before 2:00 p.m. or after 5:00 p.m.

COUNTRY SETTING, OCEAN views, 20 minutes—Victoria. Double wide, leased pad, covered sundeck, workshop, storage room, 3 bedrooms, double plumbing, large living room, dining area, modern kitchen, fully furnished Early American. Many extras, must see. Offers to $39,900. 652-5751 after 5.

MOBILE HOMES FOR SALE
Factory to You Prices
Centrally located in Victoria, small down payment, monthly payments little more than the rent you now pay. Bank financing O.A.C. Please phone 388-6275 Pager 732 anytime.

12'X48' — '71 SQUIRE, 2 BEDroom, covered carport, garden shed, skirted, landscaped with garden, fridge, stove and drapes included. Located in adult park in Langford. $11,900. 478-5607 after 5 on weekdays, and anytime weekends.

SET UP ON SPACE, IN TRI-WAY Mobile Home Park, 42x10. mobile home, with attacked sunporch, 1½ bedrooms, new drapes, carpets, patio, grass, small garden. Suitable for 1 person. $7,500.00 384-8791. D-01297A

MUST SELL! MOVING. COMfortable compact 2 bedroom mobile home in Mill Bay Park. Skirted, landscaped, veranda, shed. Call collect 743-5942 after 6 p.m. and weekends.

10'X46' MOBILE HOME LOCATed at No. 10 Peddar Bay Trailer Park, can remain on property with rent of $54 per month, semi-furnished, $8,500 or best offer. 478-3652.

MUST SELL — 1976 DOUBLE wide mobile home. Completely furnished. Never lived in. Selling at cost. All set up on Shawnigan lot. $22,700. 384-1566 or 478-8610.

12x68 NEONEX ESTATE—2-BEDroom plus den, sundeck plus patio doors and carport, small park near bus and school in Sooke. $19,500. 642-5539 after 6.

MOVING TO SASKATOON, MUST sell 12x68' 3-bedroom, setup in adult park, may carry 2nd mortgage. Sooke park, large fenced lot, only interested parties. 383-1640.

169 MOBILE HOMES AND PARKS

Happy Valley HOMES LTD.
Factory Built Housing at its Finest
WANTED
10 families who would like to own their own home; who would like room to move around in a country-like setting; and who would like to be only half an hours drive from Victoria. If this sounds like you, give us a call. Phone 478-8303 and ask for Brian or John.
P.S.
We also have many used homes on location starting as low as $6900.
We are open 7 days a week. Monday to Sat. 9 a.m. til 7 p.m. Sunday 12 til 6 p.m.
2681 SOOKE RD.
478-8303
MEMBER
WESTERN MOBILE HOME DEALERS' ASSOCIATION
D.L. 00832-A

Robinhood
SALES AND SERVICE
FRANCHISE DEALER FOR HOMCO AND MANCO
2714 SOOKE RD.
478-9912, 478-9517
D.L. 00422A

ON DELUXE SPACES IN TRI-WAY Mobile Home Park 65x12 Schultz with expando living room, 2 bedrooms, front dining room with bay window. 12x60 Vandyke with 4x12 tilt out, 2 bedrooms, centre kitchen, adults only 384-8791. D-01297A.

SHAWNIGAN LAKE — 2-BEDroom, includes range, fridge, dryer, 1 bed, double parking, with utility shed. Ideal starter or retired, family mobile home, 474-1288, D-00809, 24 hrs.

MUST SELL 24X48 MOBILE home, one-year-old. Close to seaside, set up in Mobile Home Park, Sooke. $23,000 or offers. 112—746-6840.

12X66 3-BEDROOM, FURNISHED, major appliances included, large patio, double parking with utility shed, set up in park. $19,800. 478-6204 after 6.

MOBILE HOME SPACES. AVAILable for your new and used home purchase. Rent starts as low as $75 per month. Phone 478-6288 or write Box 4102, Victoria, B.C.

960 SQUARE FOOT DOUBLESIDE mobile home. 3 bedrooms. Presently on choice lot and trailer site. Never been lived in. $24,000. 386-6796, or after 5 p.m. 383-7777.

MOBILE HOMES — SINGLE AND doubles, in quiet adult park. Near bus, stores. Jackson's, 974 Goldstream. D.L. 000444A.

NEWSTEAD HOMES LTD.
10x42 ESTAVILLA 2-BR, porch.
3200 Quadra 386-8871
or 384-8075 Pagers 239, 240

BUYING OR SELLING
FAMILY MOBILE HOMES
D.L. 00809A 474-1288

DOUBLE WIDE — FULLY FURnished, excellent condition, 474-1288. Family Mobile Homes, D-00809.

ADULTS — MANY SINGLE AND double wides, in various locations, adults only, 474-1288, Family Mobile Homes, D-00809, 24 hours.

1970 12X64 AMBASSADOR IN Strong's Mobile Home Park. 2 or 3 bedrooms, furnished, washer and dryer. $10,500. 656-5086.

NEWSTEAD HOMES LTD.
24x42 BERKSHIRE 2-Bed.
3200 Quadra 386-8871

IMMACULATE 12X52 FLEETwood, 2 bedrooms, full length verandah. $13,000. 642-4139.

FURNISHED, 12X62, LARGE pad, Pedder Bay, asking $18,500. 478-7867.

1152 SQ. FT. DOUBLE WIDE, ON private lease land. $28,000 or offers. 478-0593.

24X52, HIDDEN VALLEY MObile Home Park. Langford area. $25,500. 478-6747.

UNIQUE 8X25', HOMECREST, wood panelled, carpeted. 478-0478.

178 SUMMER RESORTS

Exclusive Island Paradise
40 miles frrom Victoria and Vancouver. Exquisite guest accommodations. Price includes sumptuous food, clams, oysters, professional fishing guide availlable and sailing in our 26-foot Paceship. Fish guaranteed. $35 per day, per person. Write Box 130, Duncan.

CEDARS RESORT AND MARINA housekeeping units. Swimming, fishing, boating, camping. Reservations. 749-6033 or Box 948 Lake Cowichan, B.C. V0R 2G0.

2 BEDROOM SUITE OR 1-BEDroom cottage on Shawnigan Lake. Available August 14-21. 743-2062.

185 CONVALESCENT AND REST HOMES

LOVELY PRIVATE ROOM WITH bath, seaview, excellent accommodation. 598-3542.

190 ROOM AND BOARD

PRIVATE ROOM AND BOARD, for pleasant working girl, who can mix with family, good food and facilities, $45 weekly. Would consider 2 students sharing at $40 weekly. 383-5520.

ROOM AND BOARD EXcellent meals, 595-5411.

191 ROOM AND BOARD WANTED

WANTED: ROOM AND BOARD in the vicinity of Reynolds School for Sept. 1. Phone 479-6244, after 4:00 p.m.

193 ROOMS TO RENT

REGENCY SHIELD HOTEL, 724 Yates. Housekeeping and sleeping rooms, maid and elevator service. Reasonable daily and weekly rates. 385-9276.

TWO FURNISHED ROOMS TO rent. Male students only. Private entrance. Kitchen. Bathroom. Fireplace, $110 and $120. Available immediately. 385-5686.

QUIET HOME NEAR GENERAL Hospital with kitchen privileges No drinking, working man only. 383-6506 after 5 p.m. No Sunday calls.

2 ROOMS TO RENT IN HOUSE shared by 3 night working guys, $120 including utilities. Near bus stop and mall. 383-8985 or 383-7137 entension BBJ, ask for Bill.

FURNISHED BED-SITTING room, own bathroom, utilities included, $100. Kitchen priviledges could be arranged. 478-4769.

$95-$130, SINGLE ROOM, INcludes utilities, hot plate, bed table, chairs. Vic West area. 384-5605.

$88 AND $68 MONTHLY, KITCHen priviledges good atmosphere. 595-8096.

COMFORTABLE FURNISHED rooms in clean easy-living house. 386-8272.

ROOM WITH KITCHEN PRIVIleges, $125. Suitable for working person or student. 479-6782.

SINGLE ROOM, UNFURNISHED. 1026 Pemberton Road.

197 HOUSEKEEPING ROOMS TO RENT

NEAR FORT - COOK, FURnished, stove, fridge, sink, free cablevision. 384-5920.

197 HOUSEKEEPING ROOMS TO RENT

AVAILABLE IMMEDIATELY
Fully furnished suite available immediately for young lady. Close to town. Apply Rithet Agencies, 382-4251. $94 per month.

2-ROOM SUITE FOR QUIET non-drinker. Share bathroom, close to park, $80, heat, light included. Call evenings, 1032 Oliphant or phone 383-8385.

TWO NICE BASEMENT ROOMS, bathroom, fridge, hot plate. $125. For responsible working man. 385-2845.

IN SIDNEY, HOUSEKEEPING room. $100 month including utilities. 656-4619 days or 656-4076 evenings.

HOUSEKEEPING ROOM FOR rent. Walking distance to University. Male. Non-smoker. 477-8058.

ROCKLAND MANOR. LUXURY furnished room and kitchenette. After 6 p.m. 598-4044.

LARGE BRIGHT ROOM, CARpets, TV, cooking facilities, Fairfield area. 383-4082.

JUBILEE AREA, $115 PER month, share bathroom and fridge, all utilities paid. 595-7468.

NEAR BEACON HILL PARK, pleasant room with own kitchen facilities, $95. 382-9366.

HOUSEKEEPING ROOM FOR rent at 2593 Vancouver Street. $75. 384-3890.

OCCUPANCY AUGUST 15TH OF housekeeping suite. $125. 386-0642.

199 HOUSEKEEPING ROOMS WANTED

QUIET LIGHT-HOUSEKEEPING room or small suite by September for fourth year female student. Furnished or unfurnished. Reasonable rent. References available. Contact M. Carlson, 609 Tunstall, Kamloops.

200 APARTMENTS TO RENT UNFURNISHED

BRAND NEW
899 Craigflower Rd.
ESQUIMALT
Ready for Aug. 1st
Immediate Occupancy
—1- and 2-bedroom units
—NO pets please
OPEN TO VIEW
WEEKDAYS
Days 9 a.m.-4 p.m.
Eves. 7-9 p.m.
All Day Saturday
OR CALL
TOD-HACKETT CONSTRUCTION LTD.
384-1101, 477-5554

AVAILABLE IMMEDIATELY
2-BEDROOM CONDOMINIUM FOR RENT
Large new 2-bedroom condominium in Southport — 1000 Esquimalt Road. Rent includes wall-to-wall carpeting, stove and fridge, sun drapes, heat, games room and undercover security parking. For further information call:
ARNOLD MARR 477-6233
RICK KINNIS 477-9394

AVAILABLE SEPT. 1st
Two deluxe 1-bedroom apartments in the Hillside-Quadra area. The 6 month-old building has a controlled entrance, washing facilites and an elevator. Including in the rent are sundrapes, wall-to-wall carpeting, stove, fridge, heat and water. The rents are $203 and $210. For more information call:
Marguerite Vickery 383-7635
WESTMONT REALTY
920 Hillside
386-6796

VACANCIES
Hundreds of Vacancies Monthly
Western Canada's Largest Most Experienced Rental Agencies
Member of BBB. Small fee.
1 $100—Bach. Fireplace
2 $150—Bach. Furn. Utilities
3 $153—1 Br. Pet. Quadra
4 $156—1 Br. Modern. Cook
5 $194—1 Br. Pool, sauna
6 $200—1 Br. Cat, F.P. Central
7 $181—2 Br. James Bay. Baby
8 $200—2 Br. Pet. Child. Yard
9 $202—2 Br. Child. Esq.
10 $225—2 Br. Yard. Pet. F.P.
11 $265—3 Br. 4-plex. F-yard
12 $279—3 Br. Dup. Garage
13 $400—4 Br., 2 baths. Now
HOMEHUNTERS
OPEN 7 DAYS A WEEK
1394 Hillside Ave. 598-5101

GARDEN CITY PROPERTY MANAGEMENT LTD.

Harbour Towers
AVAILABLE SEPT. 1st
Bedroom Apt.
625 sq. ft. from $254
Phone HARBOUR TOWERS
385-2405

IN THE COUNTRY
30 minutes from Victoria, set in park-like surroundings on the shores of the Sooke basin, are seven 4-plexes neatly placed in this country setting. All have wall-to-wall carpet, fireplaces in old brick, colored appliances and electric heat with individual controls in every room. Laundry facilities, rec. room with own appliances, inside heated storage compartment, rent from $240 per month, to view call 642-5525.

ELDON PLACE
Large, near new apartment, 3225 Eldon Place, off Burnside, near Woodwards. Spacious bachelor, 1, 2 and 3 bedrooms from $199. Indoor heated pool, with sun patio, swirl pool, sauna, games room, hobby room, elevator, balconies, cable TV, covered parking available, on bus line, 5 minutes to downtown. Mature adults only, references, no children or pets. 386-0614.

GORDREAU
On Gorge Waterfront
Available immediately large 2-bedroom suites.
—swimming pool
—swirl pool
—sauna
—recreation room
For further information call:
BROWN BROS. ON BLANSHARD
385-8771 (anytime)

1 BEDROOM APTS. AND ONE 2-BEDROOM AVAILABLE
Lease required. Mature adults only. Sorry no pets. Please phone 382-4221.
CHATEAU VICTORIA
740 BURDETT AVE.

WATERFRONT LUXURY APARTMENT
3-Bedroom, wall-to-wall throughout, 1½ baths, fireplace, balcony, cablevision, building located on quiet cul-de-sac, without traffic, heated covered pool, sauna, adults only. August 15. Call resident manager, 383-8340 or 382-3721.

DOWLER MANOR
2549 DOWLER PLACE
DELUXE 2 BEDROOM $212.25, wall-to-wall, rec room, walking distance to town, older couple preferred. No children, no pets. 595-6696.

CAPSTAN COURT
630 Head St. New adult oriented building, 1 and 2 bedroom suites starting at $215. For more information call 384-4732.

85 WEST BURNSIDE RD. ONE-bedroom, w-to-w, spacious, no children, no pets. $178.80.
Swinerton, Stewart Clark Ltd.
385-2481

IN ESQUIMALT
1-bedroom, $222, available immediately. 2-bedroom, $265, available September 1. 385-1249.

200 APARTMENTS TO RENT UNFURNISHED

PEMBROKE PLACE
830 PEMBROKE ST.—Very close to downtown, modern 2 bedrooms, $270; 1-bedroom $215. 384-7337.
829 ADMIRALS RD. — Children welcome, 1-bedroom, $210.
HARRISON HOUSE, Fort-Pandora area, 1417 Harrison St., 1-bedroom, $209. Aug. 15.
McKENZIE MANOR, 1010 McKenzie Ave., fully modern, sauna, billiard room, 2 bedrooms, $297; 1-bedroom, $220; Studio $175.
Phone 479-2373
Kilmarnock Holdings Ltd.

IMMEDIATE
Attractively decorated, bright, new 1-bedroom suites, with stove, fridge, drapes, and wall-to-wall shag. Elevator, laundry facilities, close to shopping, public swimming, and tennis. 970 Kings Road at Quadra. View by appointment. Westcoast Management, 382-3721, 388-6454, or 385-2556.

DELUXE SPLITLEVEL PENThouse apt. in Royal Woods app. 1450 sq. ft. 2 bed. 1½ bath. stove, fridge, dishwasher, 3 balconies. Amen. incl. Library, Hobby and Workshop, Billiard Rm. Tennis and Shuffleboard Courets, Pool, Swirlpool and sauna. Adults only. Available Sept. 1. $435.00 Per Month. 382-9212—9:00 a.m.-4:00 p.m.

SEAGATE
707 Esquimalt Rd. on Victoria's harbour waterfront with very large indoor heated swimming pool and hydro therapy pool, mature adults 1st. Large 1 bedroom waterfront suite, $240. Resident manager, 383-1731. Diamond Developments Ltd.

DELUXE CONDOMINIUM. Extra large 2-bedroom for rent or lease. $295. this suite has incomparable mountain and sea views, lots of storage, locked underground parking and many other goodies. Available immediately. Call Mrs. Emberton, 478-7908 or 386-3414.

WINDSOR COURT
2 bedroom apartment, $270. 1 bedroom, $220. 2 bedroom and 2 baths. 50' swimming pool, swirlpool, saunas, squash courts, tennis courts, etc. 384-1992.

$178, 1 BEDROOM APARTMENT, livingroom, diningroom, stove, and fridge. Hot water heat. In attractive quiet block, close to Beacon Hill Park. 383-2253, days. 386-2642, evenings.

IMMEDIATE OCCUPANCY, OAK Bay, 2-bedroom suite, adults only, no pets. Heat, drapes, appliances and covered parking. $325 per month. Phone 388-6474 between 9 and 4 Monday to Friday.

MARKET ST.
2 year old building, available now 1 bedroom. Small child considered. Cable, parking, games room, sauna included. 386-1723.

McKENZIE WOOD
100 McKenzie Ave.
bedroom, $280, colored appliances, carpet, drapes, treed setting. C.M.H.C. controlled rents. 479-8812, 479-6724.

HILLSIDE
Available immediately, a bright view apartment consisting of one bedroom. Renting for $187.41 per month. For further details phone 386-0712. Adults only. No pets please.

SIR JOHN FRANKLIN APTS.
3287 QUADRA
One-bedroom deluxe suite in modern quiet adult apartment building. Mature adults only. Viewing 1 to 3 and 7 to 8, or phone 658-5132, or 386-0149.

2 BEDROOM APARTMENT IN an older character home, fireplace, yard. No children, no pets rent $295 per month, available 15 of August. Apply the Royal Trust Company 388-4311.

ONE BEDROOM APARTMENTS from $195. Includes heat and cable. Walking distance to town. Please call 386-7317, between 12 noon and 4 p.m. Sorry no children or pets.

2-YEAR-OLD BUILDING, AVAILable now, two 2-bedroom apartments, one 1-bedroom, Sept. 1, small child considered, no pets. Royal Colwood Arms, Colwood, B.C. 478-8328.

IMMEDIATE OCCUPANCY, CITY highrise suite, extremely clean, plenty of extras, lease available. $350, mornings or evenings. 385-8959.

2 YEAR OLD BUILDING, AVAILable now, two 2 bedroom apartments. One 1 bedroom, September 1. Small child considered. No pets. 478-8328.

UPSTAIRS IN PRIVATE HOME, Linden Avenue, bed-sitting room, kitchen and fridge, bathroom, for 1 active retired lady. Local references essential. 383-0147.

ONE TWO BEDROOM, ONE BEDroom and den, and one bachelor, includes stove, fridge, drapes, carpet and cablevision. 478-0225, 384-6383.

NEW TWO-BEDROOM APARTments on waterfront property in Sooke. Featuring fridge, stove, fireplace, wall-to-wall, electric heat, individual room control. Children welcome. No dogs. 642-5525.

OVERLOOKING WESTBAY marina, available immediately, 1-bedroom apartments from $205, includes heat and cable, sorry no children or pets. Please call after 12 noon. 386-9826.

2 ONE-BEDROOM SUITES available. Immediate occupancy. Others ready for September. Sauna, pool, drapes, rugs. 1243 Bay Street. 385-5092.

944 TATTERSALL, ONE BEDroom apartment, $199 month. Suitable for married couple, no children, no pets. Available August 16. 385-2078.

2 BEDROOM CONDOMINIUM suit 1 or 2 quiet business girls, no pets, lease available. $300 monthly adults only. 385-5092 after 2 p.m. available immediately.

ADMIRALS SQUARE
Beautiful 2 bedroom apts. available now, conveniently located on the corner of Esquimalt and Admirals Road, call 383-4446 or 385-3738.

BROADLANE APARTMENTS, 1322 Broad Street, clean, one-bedroom apartment, $175. Middle age or pensioner only. No pets. 386-3928.

2 BEDROOM, $210. 1019 ROCKland. Quiet street, walking distance downtown. Older people only. Sorry, no children, no pets. Phone after 12 noon. 388-4787.

BACHELOR UNIT. LIVING RM with new W-W carpet and redecorated throughout. Extra large kitchen and dining area. Colwood, $225. 386-3494.

WINDSOR COURT
2 bedrooms, $310. 1 bedroom, $220. 50' swimming pool, sauna, swirl pool, tennis court, etc. Mature adults, no pets. 386-0543.

UNIVERSITY PARK TERRACE, 1 bedroom condominium available Sept. 1. Sauna, swirl, covered parking. No pets, $295. 479-5848 or 598-4292.

BACHELOR UNIT. LIVING RM. with new W-W carpet and redecorated throughout. Extra large kitchen and dining area. Colwood. $225, 386-3494.

1-BEDROOM, LIVING RM. WITH fireplace, new W-W carpet. Redecorated throughout. One child. Colwood, $250, 386-3494.

ONE BEDROOM APARTMENT, close to Victoria General and Beacon Hill Park. Middle-aged or retired lady only. 592-0886.

EXCELLENT 1 BEDROOM, must rent before Aug. 20. $167.40. Phone between 6 and 8 p.m., 595-5770.

$156.25—ONE BEDROOM SUITE. Hardwood floors, available Sept. 1st. 1239 Park Terrace. Esquimalt 385-2925.

AVAILABLE IMMEDIATELY, 3 bedroom apartment, Esquimalt area. Includes fridge, stove, washer, dryer. 382-8111, local 57.

TWO BEDROOM APT. IN ESQUImalt, nice water view, free parking, responsible quiet people only, $230, 386-6676.

1-BEDROOM, LIVING RM. WITH fireplace, new W-W carpet. Redecorated throughout. One child. Colwood, $250. 386-3494.

Two 2-bdrm. New building, elevator. 1 child. 5 min. city centre. CMHC rent controlled. $285 to $290. 384-4882.

JAMES BAY AREA, BACHELOR suite with view. $167.90. Available immediately. No pets. 535 Niagara.

BACHELOR-ARTIST APARTment in newly renovated, historic James Bay house. 382-5125 days.

TWO BEDROOM AVAILABLE IN Fairfield, middle-aged only need apply. 383-5604.

DELUXE 2-BEDROOM SUITE, situated on Dallas Road. 382-8090.

NEW 1 AND 2 BEDROOM WAterfront apartment. 642-3477.

200 APARTMENTS TO RENT UNFURNISHED

SINCE 1887
Pemberton, Holmes Ltd.
1000 Government St.
$60.00 — Bach. Elderly lady.
$60.00 — Bach. semi-furn. Elderly lady.
$275.50 — 2-Br. James Bay.
$275.78 — 2-Br. Handy to town.
$141.81 — Bach. Jubilee Area.
RENTAL DEPT., 384-8124

NOW RENTING
BALMORAL COURT
Quiet apt. building close to downtown, ample parking and storage, rec. room. 1-B.R. from $200.00. Available immediately.
384-8124 RENTAL DEPARTMENT
PEMBERTON HOLMES LIMITED
1000 Government Street

AVAILABLE IMMEDIATELY, spacious 2-bedroom apartment, wall-to-wall carpet, stove, fridge, electric heat, children welcome, no pets. 478-9469.

ONE 1-BEDROOM SUITE, $245 per month. One 2-bedroom suite, $310 per month. Newly renovated tri-plex. Available immediately. 478-4671 or 388-5785.

TWO-BEDROOM SUITE, $185 per month. Utilities included. Children welcome. View Royal area. 478-8193, between 9 a.m. and 6 p.m.

SOOKE, TWO TWO-BEDROOM apartments, $225 includes utilities and $250. Available August 1. 642-3326.

ONE AND TWO APARTMENTS available September 1, Esquimalt area, Good view of Inner Harbour. 384-5320.

RENT WITH OPTION TO BUY
2 bedroos, 2 baths, glassed in balcony, $350. 652-3229 or 386-9270.

AVAILABLE NOW: 3-BEDROOM condominium, utilities included, 345. Burnside Gardens. 383-7354.

LOVELY 1 BEDROOM, WALKING distance to park and town, $200. Older tenants preferred. 656-5686.

2 BEDROOM SUITE, 15TH OF August. Quiet couple. No pets. Reference. 382-9318.

LANGFORD LAKE AREA, 2 BEDroom apartment, $205 month. Phone 478-1721 between 9 and 4.

2 BEDROOM 4-PLEX, WALL-TO-wall. Children and pets negotiable. $201.83. 385-5090.

MODERN 1 BEDROOM, 2 BEDroom, bachelor. Available immediately. 386-9726, 592-7678.

UNIVERSITY PARK TERRACE. 1-bedroom. Available immediately. 388-9181 weekdays, 8:30-4:30.

558 SUMAS ST., 2 BEDROOMS, fridge, stove, heat, carpeted. $295. 384-3461 after 4:30.

FOR AUGUST 15TH, 1 BEDROOM corner suite $177.37. 595-3368 or 598-7330.

ESQUIMALT
2-bedroom suite, good view. Available now. 4 suites. 385-4832.

3-BEDROOM CONDOMINIUM IN Esquimalt, close to shopping and bus, asking $290. 479-3756.

ONE BEDROOM APARTMENT, for rent, Hillside-Cedar Hill area. 595-4231.

2-BEDROOM SUITES AVAILable August 1st, $261 to $277. Children under 2 accepted. 383-0431.

1 AND 2-BEDROOM SUITES. NO pets or children. 382-9995 after 6 p.m.

2-BEDROOM, VIC WEST AREA, available immediately. Phone 382-7485.

LARGE ONE-BEDROOM SUITE, $170. Adults. No pets. 384-1596, 382-6055.

ONE BEDROOM $177. QUADRA-Bay. No children or pets. 384-7479.

201 APARTMENTS TO RENT FURNISHED

SEASPRAY PROPERTIES LTD./REALTORS
727 G. Johnson St.
NEW
BACHELOR SUITES
DOWNTOWN LOCATION
386-3124

PENTHOUSE MANOR HOTEL
2930 Washington 388-7818
New ultra modern deluxe bedroom and bachelor apartments. Beautifully furnished. Situated in quiet location overlooking Gorge waterways, close to bus service. Includes color TV, telephone, dishwasher, laundromat, sauna and swirl pool. Maid service. No pets. Rent by day, week or month.

DAILY — WEEKLY MONTHLY
Adjacent to Inner Harbour and Parliament Buildings. Fully furnished one bedroom suites, color TV, linen, dishes, indoor pool, saunas, coin laundry.
ROYAL SCOT INN
425 QUEBEC ST.
PH. 385-3543

DAILY — WEEKLY MONTHLY
Adjacent to Inner Harbour and Parliament Buildings. Fully furnished one bedroom suites, color TV, linen, dishes, indoor pool, saunas, coin laundry.
ROYAL SCOT INN
425 QUEBEC ST., PH. 385-3543

DELUXE ACCOMMODATION
Furnished one bedroom suites, from Sept. 15 at off season rates, colored TV, indoor pool, sauna, hydro pool, laundry, weekly maid service. No pets, Oxford Tower Inn, 133 Gorge Rd. East. Phone 388-6431.

NICELY FURNISHED ONE BEDroom suite, close in Rockland area, quiet modern block, elevator and controlled entrance. Suit quiet mature adults. No children or pets. $276. 385-1779.

LARGE BACHELOR SUITE, COMpletely furnished including cable vision, suitable for 2-3 people, $230 per month for double occupancy, $75 week will give a years lease. 384-5122.

GALIANO ISLAND, WINTERIZED home on sandy beach on lease from September '76 to June '77, $180, $150, $135 per month plus utilities. 539-5569 or 539-2066.

COMPLETELY FURNISHED large bachelor apartment. Everything included, weekly $75, monthly, $230. 384-5122.

1-BEDROOM SUITES, FULLY furnished including linen and kitchenware. $230. Adults, no pets. 592-9516.

1-BEDROOM SUITE FOR WORKing or retired adult, Gladstone-Belmont area. Available Sept. 20th. $145. 595-6660.

DELUXE FURNISHED 1-BEDroom suite, in modern apartment, in James Bay. 385-5319, or 478-2472.

PRIVATE ENTRANCE 1 BEDroom apartment. Available Sept. 1. 382-0386.

SELF CONTAINED, SEMI-FURnished, quiet bachelor. Single Adults only. $165. 388-7605.

STUDIO SUITE AND-OR OFFICE accommodation, town area, suit business person. $155. 386-6829.

BEACON HILL PARK, 2 ROOM suite, share bath, single female, 477-3156.

MODERN NICELY FURNISHED 1-bedroom suite, $215. Responsible adults. 477-2101.

FURNISHED BACHELOR, UTILIties included, share bath. August 1, $140. 385-4364.

FURNISHED BACHELOR SUITE, close to town, $160. 388-9396.

202 APARTMENT FURNITURE TO RENT

STANDARD FURNITURE
Three Rooms from
$40 per month
Immediate Delivery
382-5111

203 APARTMENTS WANTED

TWO RESPONSIBLE WORKING women with 2 clean spayed cats require 2-bedroom apartment centrally located under $250. Call 384-9014 after 5 p.m.

MOTHER AND 5½ YEAR OLD child need 1 bedroom apartment in house with yard. Near to school, $160 a month maximum. After 5 p.m. 479-1824.

PROFESSIONAL COUPLE REquire 1 bedroom accomodation, prefer older home. Will care for garden, pets, for lowered rent. Excellent local references. 386-8225.

MATURE WORKING GIRL WITH well behaved dog is looking for suitable accommodation. 592-0758 or 477-6911, local 394.

YOUNG WORKING LADY NEEDS accomodation. Would prefer character suite in older house. Please call 475-4617.

WANTED SUITE IN OLDER home responsible working man, prefer under $150. 385-1178, 382-7622.

WORKING MOTHER, 1 GIRL 12 yrs. old, wants 2-bedroom unfurnished apartment by Sept. 1st. Phone 383-5473.

quiet 2 bedroom apartment, cottage, or house. Reasonable rent. Have good references. Is clean and quiet. 595-0244.

HARD WORKING WOMAN, 23, looking for a self-contained suite in Fairfield-Rockland area, not over $150. 382-5733.

RESPONSIBLE YOUNG WORKing couple seeking a 2-bedroom suite, cottage or duplex Sept. 1. 384-2080 or 656-4802 after 4:30.

MATURE YOUNG MAN — HOPEfully Fairfield-Cook, September. Older home. $60-$100. 384-9748, 386-1201.

RESPONSIBLEE COUPLE. GOOD references. Require accommodation for Sept. 1st. 595-4515.

QUIET, STEADILY EMPLOYED male wishes one-bedroom apartment in older house. 383-0060.

WANTED: CHARACTER SUITE for student, 595-3804 early mornings 7-9.

PROFESSIONAL COUPLE SEEKS furnished suite or sublet. September 1. Tops, $200. 384-3263.

THREE YOUNG PEOPLE, 2 working, 2 bedrooms. 388-7740.

204 SHARE ACCOMMODATION

COLWOOD — NEW SIDE BY side duplex. Living room, dining room, 3 bedrooms, 1½ baths, kitchen with deluxe cabinets, wall to wall carpet, fireplace, carport. $445. 478-1259.

BACHELOR WITH MODERN 3 bedroom home (Gordon Head) wishes to share with young lady willing to do some housework. Rent Negotiable 477-8015.

FEMALE UVIC STUDENT needs same to share bright 3 room apartment, semi-furnished, nonsmoker, $75 per month. Call Terry (collect) 112-943-4037.

I NEED 3 GIRLS TO SHARE large house in Oak Bay, $140 monthly, inclusive. Phone Cindy, 595-4096.

STUDENT, MALE, 23, LOOKING for shared accommodation, no apts. Collect, 112-987-6600, Al Hardy.

COLWOOD, RESPONSIBLE PERson wanted to share house. 478-4769.

GIRL WANTED TO SHARE house with same. $150. plus half utilities. 383-4878.

MOTHER WITH 5½ YEAR OLD girl wishes to share place with same. 479-1824, after 5 p.m.

3 BEDROOMS, 1½ BATH, WALL to wall, 2 years old, Side By side, Glen Lake. $350. No pets. 477-4531.

206 DUPLEXES TO RENT

AVAILABLE SEPTEMBER 1ST. Just built upper duplex, 2 bedrooms, on quiet side street, walking distance to downtown, private front yard, off street parking, electric heat, washer, dryer, fridge, stove, children and pets welcome. $340 per month. For appointment to view phone 386-7304 after 5.

AVAILABLE IMMEDIATELY, very spacious lower duplex, 2 bedrooms, 1 block from Jubilee Hospital, elementary school, store, fridge, stove, fenced yard, children welcome. $325 plus utilities. 598-6956.

BUILT 1969, SIDE DUPLEX, 3 spacious bedrooms, 1½ baths, utility room, private driveway, near downtown, schools, buses. New carpet, stove, fridge, no pets. $359. 383-1304, 383-5882.

TWO BEDROOM SIDE BY SIDE duplex, Richardson. Newly remodelled, wall to wall carpet, large yard, $285. No pets, couple preferred. After 6 on work days, 598-3512.

ESQUIMALT AREA, 2-BEDROOM duplex, living room with fireplace, wall-to-wall carpet, cablevision, fridge and stove, heat and water, yard priviledge. One child welcome. No pets. $320. 383-2087.

BURNSIDE SIDE BY SIDE DUplex 3 bedrooms (third in full basement). Fireplace, fridge, range, separate garage, children welcome, available Sept. 1, $330. 388-5661.

2-BEDROOM SUITE, UPPER and lower duplex, close to town and all facilities, stove, fridge, heat and water included, wall-wall carpeting, top suites, $350, bottom suites, $375. 382-8610.

SIDNEY, 3 BEDROOM, FRIDGE, and stove, large kitchen, livingroom has wall-to-wall. No pets. Rent $245. Available now apply the Royal Trust Company, 388-4311.

1830 CARNARVON STREET, S BY S, modern 2 bedroom with basement, available September 1. 1 child welcome, no pets. $325. 477-3728.

3 BEDROOM, NEARLY NEW DUplex in Happy Valley area. New fridge and stove, fireplace and large sundeck. $375 month. Available August 15. 386-2431.

LANGFORD, SPACIOUS 3 BEDroom, wall to wall, 1½ baths, $295. No pets. September 1. 2884 Jacklin Road. 478-0777 or 112-936-5429 after 6.

OFF JACKLIN ROAD, NEAR schools, lower spacious 2-bedroom, allow 1 child, fridge and stove, heat supplied, no pets, $255 month. 478-5260.

SIDE-BY-SIDE 2-BEDROOM, full basement, to rent, $250 per month or option to buy. Mount Tolmie area. 592-2286.

2-BEDROOM DUPLEX, WALL-TO-wall, utilities included. $285. Close to Mayfair. 478-0557. Available now.

3 BEDROOMS, 1½ BATHS, WALL-to-wall, 2 years old, side-by-side. Glen Lake $350 per month. No pets. 477-4531.

3-BEDROOM, FULL BASEment, in town. Available September 1. $302. Call evenings Barry, 478-7211.

2-BEDROOM DUPLEX, $300 PER month. Includes hydro and heat available immediately. No pets. 384-2772.

2-BEDROOM DUPLEX, WALL TO wall, utilities included, close to Mayfair. $300 monthly. Phone 478-0557. Available now.

AVAILABLE IMMEDIATELY large 2-bedroom upper duplex, $315 per month. 1645 Oak Bay Ave., upper suite. 385-4945.

PRIVATE LEGAL UP AND down duplex, newly remodelled in the Gorge area. 479-4710.

1-BEDROOM REAR DUPLEX, $200 includes water and cable, phone 478-9662.

UPPER 2 BEDROOM DUPLEX, wall to wall. Heat included. $250. 385-5090.

2-BEDROOM SUITE IN DUPLEX, children and pets welcome, $300 per month. 384-5756.

LARGE SIDE BY SIDE 3 BEDroom, full basement, quiet area. Available Sept. 1. $350. 479-8454.

THREE BEDROOM SUITE IN duplex. Stove. $300 per month. 479-5965.

2-BEDROOM DUPLEX, STOVE, fridge, carpet, drapes, garage, heat. $345. 477-8522.

3-BEDROOM, UPPER DUPLEX, $325. 479-5965.

2 3-BEDROOM DUPLEX, BEAUtiful view. 479-7094.

206 DUPLEXES TO RENT

3 BEDROOM SUITE, $265. WALL-to-wall carpet. In Sidney. 383-9327.

207 DUPLEXES WANTED TO RENT

RESPONSIBLE, PROFESSIONAL couple requires 1 to 2 bedroom house or duplex with basement and yard for September 1. 386-7077 or 388-6275. Leave message at pager 2551.

210 HOUSES TO RENT UNFURNISHED

SINCE 1887
Pemberton, Holmes Ltd.
1000 Government St.

$121.66—1 BR Langford, child and small pet welcome. Quiet street. Avail. NOW.
$270.00—1-BR cottage, Colwood, fireplace, sorry—no children or pets. Avail. SEPT.
$199.08—2-BR on Shelbourne, appliances, 1 child welcome. Avail. Sept.
$325.00—2-BR Cook Street, handy to downtown, children welcome. Avail SEPT.
$375.00—3 BR fully renovated home on Fernwood. Appliances, children welcome, available SEPT.
$376.04—3 BR Sidney, lots of living area. 2 children welcome. Avail. SEPT.
$395.00—3 BR deluxe in Langford. Carport, full basement, fireplace, children welcome. Avail. SEPT.
$405.00—3 BR Mt. Doug area. Large lot. Children welcome. Avail. SEPT.
$475.00—3 BR Metchosin, 2 acres. All appliances. Children and pet welcome. Avail. SEPT.

GORGE AREA, TILLICUM, 4-bedroom character home, 2 fireplaces, large rec room, garage, no appliances, damage deposit required, available Sept. 1, $425 month. Married couple or family only. 385-0928.

TREMBLAY DRIVE, GORDON Head superb 5-bedroom house, spacious, all appliances, splendid living for executive, $650 per month. Call Reg Baxter, D. F. Hanley Agencies, 385-7761, 24 hrs.

AVAILABLE SEPT. 1ST. 2 TO 3 bedroom full basement home. Fireplace, fridge and stove, garage and workshop. Extra large view lot in Sidney area. $395 a month. References. 385-2785.

3 BEDROOM, WASHER AND dryer hookup, fridge and stove, wall to wall carpet, ½ acre, children and pets welcome, available immediately, $395. 479-9159 or 592-2801.

SIDNEY
3-bedrooms main, one-bedroom down. 5-year-old family home. References must be supplied. $400 per month. 384-8101, Bill Knowles 656-3779. Knowles Realty Ltd.

WATERFRONT — SHAWNIGAN Lake, classy but casual, shake roofed, all cedar, A-frame, 3 bedrooms, utility, stove, wall to wall carpet, fireplace, float, $300. 388-5270 before noon.

3 BEDROOMS, LARGE KITCHEN, dining and living room. All appliances included. Hot water heat. No basement. Large lot. Immediate possession. $450. West Saanich-McKenzie. 386-7051.

GORDON HEAD EXECUTIVE
4 bedrooms, den, dishwasher, washer, dryer, double garage, close to schools. A lovely home on a quiet street. May be viewed at 1853 Hillcrest Avenue, 477-0038.

EXECUTIVE 3 BEDROOMS, LIVing room with fireplace, dining room, carport, sundeck with nice view. $425. One bedroom suite, $185 including utilities. 383-9327.

LARGE DOUBLE WIDE, 3-BEDroom mobile home set up on acreage, fraidge and stove included, available now. $400 month. 386-2431.

SEPTEMBER 1ST, $400, HAMPton and Burnside, fridge, stove, washer and dryer, 3 bedrooms, basement, fenced-in yard, no dogs, 384-4360.

NOW AVAILABLE, 3-BEDROOM, full-basement home near Gorge waterway. Children and pets welcome, drive by 2833 Adelaide, 479-8921.

OLDER CHARACTER HOME, 3 bedrooms, living room, dining room. Den, large kitchen, full basement, large lot, $450 per month. 385-1212.

3 BEDROOM HOME, BASEMENT. Located between Mayfair and Woolco Shopping Centres. Available Sept. 1. 479-9135, 1 p.m. to 4 p.m.

4 BEDROOMS, FULL BASEment, newly renovated kitchen. Large fenced backyard, close-in, children and pets welcome, $390 per month. 385-6006.

OLDER 3 BEDROOM HOMT WITH den, central location, 1 year lease. Available now at $400 per month apply the Royal Trust Company 388-4311.

COTTAGE
Bachelor-1 bedroom self-contained cottage. View Royal area, available September 1, pets OK. 479-6985.

3-BEDROOM TOWNHOUSE, wall-to-wall, 4 appliances, no pets, prefer older children. Available 1st. of September $400 per month. Apply the Royal Trust Co. 388-4311.

COLWOOD. SEPTEMBER 1, 3 bedroom upper duplex, stove, fridge. Wall-to-wall, fireplace. large sundeck, close to school, $365 with utilities. 478-7772 after 5.

LARGE 2 BR HOME. CLOSE TO Town and Country. Basement. Has drive-in garage. $350 p.m. Available now. Phone 384-0457.

LARGE 3 BEDROOM SEAVIEW house, fireplace up and down. References required. Crofton. $417 per month. 386-2814, before 6.

999 McBRIAR—$325
3 bdrm. home on large fenced lot. Available immediately to family with good local rental references.
Western Homes Ltd. 386-3498

THREE BEDROOM WITH BASEment, Colwood area. Fireplace, fridge, stobe, washer, dryer, 3 years old. $425. 478-4562.

COSY COTTAGE ON SHAWnigan Lake waterfront. Sept. 1st. to June 30th. $275. 382-7877, 478-7922.

TWO-BEDROOM HOUSE, FRESHly decorated, basement, oil heat, large yard. Garage in basement. $375. References required. 386-1449.

OLDER 3-4 BEDROOM HOUSE IN Colwood area on large property, $300 month, available now. 386-2431.

3-BEDROOM, RUMPUS ROOM, 5 miles south of Duncan on Island Highway, available immediately. 384-6675.

OAK BAY 3 BEDROOM, CHILdren, pets, students O.K. If tidy, $400 per month, view at 1638 Redfern 8-9 p.m.

SALT SPRING COMPLETELY renovated 3-bedroom farm house, beautiful views, $400. 382-7522 or 112-653-4237.

COSY, 2 BEDROOM HOME ON 60x120 lot, centrally located off Gorge Road. Available immediately. 383-9381 or 112-936-6183.

3 BEDROOM HOUSE NEAR Woodward's. $375. Stove included. 477-7324.

SIDNEY, ONE YEAR OLD HOME. 3 bedrooms, high basement, $375 month. 656-2804.

1 BEDROOM COTTAGE, MILL Bay waterfront. Available immediately. 743-2093 (12).

LANGFORD. 1 BEDROOM COTtage, pensioner only, $100. 598-1265, 478-3473.

HOME AVAILABLE TO SHARE with present occupant. Phone John 595-4682. Children, pets welcome.

NEW 3 BEDROOM HOUSE, available Aug. 15th. Lake Hill area. $475 per month. 382-0404.

FAIRFIELD, 3-BEDROOM, 2 bathrooms, large lot, no pets. Immediately. $500. Phone 658-5978.

3 BEDROOM, BASEMENT, $385. a month. 240 Old Island Highway. 386-2638.

3-BEDROOM AVAILABLE NOW, $375. Phone 658-8880 mornings or evenings.

HOUSE FOR RENT, $350. NEW kitchen and new carpet in living room, no pets. Phone 479-9425.

4-BEDROOM HOME, FAIRFIELD area, $400 monthly. 478-3443.

2 BEDROOM HOUSE FOR RENT, ½ basement, large lot. 385-4159.

210 HOUSES TO RENT UNFURNISHED

FAIRFIELD, 5 BEDROOM, LIvingroom with fireplace. New carpets throughout. Den. 3 bedrooms main, 2 bedrooms down. 2 full bathrooms main, one down. Rumpus room with fireplace. Modern kitchen with fireplace and lots of cabinets. Fridge, stove, dishwasher, sheer drapes throughout. Carport. Separate double garage. Fenced backyard. No pets. Reference. $525. 598-1265, 478-3473.

TOWNHOUSES
4061 LARCHWOOD
3 BEDROOMS, 1½ bathrooms, full basement, oil heat, drapes, range, fridge, washer and drier and fireplace. Rents $350 and $375. Manager 477-3481 OR 385-2458 Byron Price and Associates Ltd.

EXECUTIVE HOME—SECLUSION Fully modern 4 bdrm. home in high Cook area with view. This home is not the type normally on the rental market and has too many features to mention. $465.00 per month to a tenant with excellent rental references.
Western Homes Ltd. 386-3498

EXECUTIVE SPACIOUS, 3 BEDroom, full basement character home. Fridge, stove, wall to wall carpeting, drapes. Beautiful parklands. Esquimalt. Executive couple with one or two teenagers. References required, $450, yearly lease. For appointment, 592-9464, 9 a.m. to 2 and 6 to 9 p.m.

BRAND NEW
We have four (4) new homes for rent. Located in Central Saanich close to schools. 3 bedrooms and 1½ bathrooms. Immediate occupancy. $495 per month. 6 month lease. Call Chris Grand, 382-2578 after 6 p.m. or 388-6876.

OPTION TO BUY
Rent this 3-bedroom home on large lot in Gordon Head, with stove, fridge, dishwasher and pool table, for only $535 per month. Option to buy 1 year, will be given. Cedric Steele, 388-6258, or 592-3842, evenings.

BEAUTIFUL ALMOST NEW 4-bedroom in Colwood, with panoramic view of Esquimalt Harbor and Victoria City. 2,000 feet of finished floor space, ½ mile from schools, 2 blocks from ocean, available October 1, asking $550 per month. For information, 478-2998.

RESTHAVEN SIDNEY
Rent with option to purchase this 2-year-old, 3-bedroom family home with full basement. Security deposit and references required. Rent $375 per month. Apply RITHET AGENCIES LIMITED, 382-4251 or W. MICHAELS, 477-4884, evenings.

3-BEDROOM, 1½ BATHS, LIVINGroom, big kitchen, lots of cupboards, dining room on main floor, expensive carpet throughout, 2-bedroom suite downstairs, separate laundry area, rumpus room with fireplace. Close to K-Mart. 477-3160 or 477-6322.

QUITE NEW 2-BEDRM. HOUSE in excellent condition, full bsmt., range and fridge, nice at $330, available 1st Sept. Drive by 2056 Piercy. Please do not disturb occupants without appt. Please call Trev Custance, 385-2481, Swinerton, Stewart Clark, Ltd.

AVAILABLE SEPTEMBER 1, very clean 3-bedroom basement home, Glanford Park area, $375 month. 633 Baltic Place. 384-8075 pager 481.

4-BEDROOM HOUSE, BALMORAL Street, available September 1st. $340 per month. 478-4671 or 388-5785.

4 BEDROOMS, 1½ BATHS, 5 APpliances. Parklands, Esquimalt. Close to schools and recreation. $425 month. 388-9547.

SMALL 1-BEDROOM HOUSE, Quadra and Bay area. $250 per month. 478-4671 or 388-5785.

AVAILABLE NEAR TOWN, 3-bedroom, fridge, stove, hydro and heat included. $350. 383-6776.

QUIET SINGLE GIRL ATTENDing college needs small inexpensive cottage, 595-5794, after 4:00.

3-BEDROOM TOWNHOUSE FOR rent. $390 month, including heat and hot water. 479-7094.

2-BEDROOM HOME FULL BASEment, all appliances. $360. 385-8273.

3-BEDROOM, CITY, $325. OPTION to buy. $2,000 down. 598-5537.

211 HOUSES TO RENT FURNISHED

SMALL, COMFORTABLY FURnished cottage on 10 beautiful waterfront acres, Sooke area, 50 minutes from city, gardening privileges, available Sept. 1. $150 monthly to clean, responsible tenants who will keep eye on owner's nearby house and young fruit trees. Sorry no hippy types or children please. Ideal for retired couple. References required. Victoria Press Box 28.

ROCKHEIGHTS, ESQUIMALT, spacious modern 3 bedroom, available from September 1st for 1 year. $450. References required. 386-1508.

FOR RENT, YEAR ROUND, 2 bedroom house on Cowichan Lake. 5 minutes from village. 385-7055.

YOUNG COUPLE WITH SMALL dog looking for house out of town. References available. 642-5817.

212 HOUSES WANTED TO RENT

DO YOU HAVE A HOME ENVIronment available on a long-term basis for a financially stable mother, her son, and our small dog and large cat (the latter three aged 6), to a maximum of $300. We are looking for a rural area with a garden or . . .? As a total family (including the animals) we habe excellent references. Please call 383-7014 from 10-3, working days or 478-8927 thereafter, thank you.

RESPONSIBLE YOUNG WORKing couple want 1 or 2-bedroom home, prefer large lot with garden to tend to or other agricultural activity. Sidney to Royal Oak area preferred. Rent up to $400 per month. Phone Diane at 652-1735.

WANTED TO RENT ON SALT Spring Island 2-3-bedroom home by couple with one child, no pets. We guarantee to care for your home as if it were our own. Excellent references. Phone 479-4037, Victoria.

COUPLE WITH SMALL CHILD seeking house or cabin with workshop or shed within a 30-mile radius of Victoria. Wood heat acceptable. If an old house that needs cleaning will clean it. 642-4403.

RESPONSIBLE YOUNG MARRIED couple require 1 bdrm. house or duplex half, $150-$200 range, must have driveway or off-street parking for end of August. 598-4978 before 12 a.m.

URGENT: MOTHER AND 3 CHILdren, 19, 15 and 4, need 3-bedroom house or townhouse, with garage, basement and yard, by Sept. 1st. Reasonable rent. 479-9459.

RESPONSIBLE YOUNG COUple wish to rent small 1-bedroom house or cottage close to town, rent up to $250, please phone 595-2156 after 4 p.m.

LARGE FAMILY REQUIRES large older home for September 1st. Preferably Colwood-Metchosin area. Lease preferred. 478-8145.

TWO COUPLES, 2 CHILDREN, and pets, need large 3 bedroom house, yard, willing to repair. $300. 382-4588.

PEARSON COLLEGE TECHnician requires one bedroom house. Colwood — Metchosin area. $190. maximum. 656-1847.

WANTED: 3-BEDROOM HOUSE for September 1, by 3 working girls with cat, $300-$350 per month. 477-4680 after 5 anytime weekends.

WANTED FOR SEPT. 1, 3 OR 4-bedroom tome. Oak Bay or Willows preferred. References. Ph. 385-7989, between 5 and 7.

WORKING COUPLE (NURSES), 2 children, and cat seek 2 or 3-bedroom house or duplex in James Bay. References. 388-4918, after 6.

TECHNICIAN WOULD LIKE TO rent small house in quiet area, $250, $300 range, have no children or pets. References. 384-0902.

FAMILY OF FOUR, SEEKS 3 OR 4-bedroom house near Town, 384-2238.

HOUSE NEEDED FOR AUGUST 15 to 30, furnished. 592-2327 4 to 6 p.m.

215 HALLS, WAREHOUSES, STORES and OFFICES TO RENT

BEACON PLAZA SIDNEY
Office or retail space 580 sq. ft. in the mall. Phone evenings, 592-6282.

32X60' WORKING OR STORAGE shop in Sidney. $300 month. For further information phone 656-4066.

WAREHOUSE FOR LEASE OR rent. 786 Fairview, 6,114 sq. ft. or 3,057 sq. ft. Phone 477-1411.

215 HALLS, WAREHOUSES, STORES and OFFICES TO RENT

REALSPAN PROPERTIES LTD.
1031 VANCOUVER ST. 388-6454

WE SPECIALIZE IN LEASING
RETAIL—Pandora 7200 sq. ft.
RETAIL—Quadra 800 sq. ft.
RETAIL—Government 2600 sq. ft.
RETAIL—Douglas 2200 sq. ft.
RETAIL—Burnside 2200 sq. ft.
OFFICE—Hillside to suit
OFFICE—Fort to suit
OFFICE—Burnside to suit
OFFICE—Douglas to suit
OFFICE—Cadboro Bay 1400 sq. ft.
WHSE—Hillside 3200 sq. ft.
WHSE—N. Douglas 6500 sq. ft.
If none of the above satisfy your requirements, our other listings may.
R. I. MURPHY
B. H. DOVEY
388-6454

Park Pacific

PROFESSIONAL OFFICE SPACE available in new five-story concrete, fully air-conditioned and carpeted building on Quadra St. near McKenzie Avenue with ample on-site parking. Architect-designed interior layout and decor. WILL CONSTRUCT INTERIOR INTERIOR OR PARTITIONING TO SUIT TENANT.
Park Pacific Apartments Ltd.
388-5491

BROWN BROS. on BLANSHARD

LANGFORD COMMERCIAL
In the heart of business district. Prestige space in new retail, professional complex. Up to 2,200 sq. ft. available now. Main floor or upper level. Good lease at competative rate. Details from
ALAN U. POTTER
598-1864 or 385-8771 (anytime)

BRAND NEW
OFFICE SPACE
HILLSIDE AND WARK
There are just three spaces left of 1,200 sq. ft., 1,800 sq. ft. and 580 sq. ft. in this convenient location. The building has air conditioning, elevator, janitorial services, electricity and parking included in the negotiable rents. For any further information call:
WILF GEE 386-6796
Westmont Realty Ltd.
920 Hillside
386-6796

Harbour Towers
AVAILABLE SEPT. 1st
Prestige Office Space
625 sq. ft. from $400
Phone HARBOUR TOWERS
385-2405

LARGE FENCED COMPOUND
Suitable for vehicle parking or storage, can be parceled into smaller units. Good access to all areas, from centrally located industrial lot. Phone Gary Rai, 386-3414, OK Paving Co. Ltd.

COR. BURNSIDE and ALPHA
1300 sq. ft. of light industrial or manufacturing. Bright overhead office type space. Good lease. Finished to your liking. Suitable for:
PROFESSIONAL, SMALL BUSINESS, MANUFACTURING, DRAFTING, CONTRACTORS, ETC.
Off. 386-7222
Eve. 478-5618 or 479-3388

ADMIRAL SQUARE
1315 Esquimalt Rd.
7,200 sq. ft. air conditioned, retail and professional office space available. Complete with wall-to-wall. Ideal location with street and mall access. For leasing information call 388-5471.

WAREHOUSE AND OFFICE SPACE
Available immediately warehouse space comprising 2,000 sq. ft. plus office area. Large overhead door and high ceiling in warehouse area. Details from Mr. Anderson at 382-2721 or 477-4985.

RENT OR SALE
Approx. 2,400 sq. ft. in new building. Divided into 3 large rooms and office with kitchen facilities. Excellent for meetings, offices or recreation. $1,200 month. 656-4619 days, or 656-4076 evenings.

BOXING CLUB HALL
NOW RENTING
852 Mason-Downtown. Dances, receptions, meetings, bingos, etc. Phone 386-0723.

OFFICE SPACE
Now available approximately 1326 sq. ft. space in modern air conditioned professional building opposite city parkade. Partitioned and carpeted. Reasonable rent. M.E.P.C. 383-4168.

DOWNTOWM SOOKE
Prime new seaview office spaces. Available Sept. 1, '76. Sized approx. 225 to 375 sq. ft. Can be made larger if required. For further details phone 642-3321, 642-4118, 642-3983.

KEATING AREA
For rent: 3,200 square feet of heated prime workshop area. Washrooms and ample parking. For further information, call 652-3937 before 4:30 p.m. Evenings and weekends, 656-1907.

SMALL BRIGHT OFFICE APprox. 200 sq. ft. Renting for only $90 per month. Located Burnside area, second floor level. For further details call Mr. Anderson at 382-2721 or 477-4985.

OFFICE SPACE FROM $85 A month. Stenographic, telephone answering, and telex services available. Excellent location. Central Business Services, 846 Broughton. 384-5224.

PRIME RETAIL PROFESSIONAL or office space. 400 sq. ft. Street level exposure. Self-contained. Good parking. 3582 Quadra St. 388-9598 or 385-7444.

2-BEDROOM HOUSE WITH large garage, with living quarters. Commercial zoned, ideal for business. $425 per monthh. Freddie Starke 386-6164 or 479-3866. Castle Properties Ltd.

HASHNA COURT
New, modern offices, wholesale and warehouse complex. Ideally located at 3347 Oak Street. Ample parking, come and compare. A. S. Bains Development Ltd. 384-5016.

PRESTIGE OFFICE
Suitable for Mortgage Broker, Insurance Agent, Independent Realtor, Small Accountant. Expenses shared. Victoria Press box 882.

FOR LEASE, 5400 SQ. FT. OF retail or professional space. Single storey building across from Hudson Bay. Parking, $6 per sq. ft. 384-8232.

RETAIL STORE FOR RENT
A 400-sq. ft. retail unit now available in the mall at 720 Yates St. For leasing information contact M.E.P.C., 383-4168.

DOWNTOWN OFFICES FOR business and professional use, areas from 200 to 1500 sq. ft. competetive rates. Apply the Royal Trust Company 388-4311.

FORT STREET, CLOSE IN, ATtractive office space, low rent, includes light and heat. 598-1864.

215 HALLS, WAREHOUSES, STORES and OFFICES TO RENT

NEW WAREHOUSE FOR LEASE OR SALE
One block off Douglas Street. Areas available 2500, 3000 or 4500 sq. ft. Sprinklered, automatic levellers. For further details call: JACK MEARS 598-3321.
GROUND LEVEL OFFICE
Approx. 1000 sq. ft. newly carpeted, heat supplied, $450 per month. Call JACK MEARS 598-3321.
JACK MEARS
OAK BAY REALTY LTD.

PROFESSIONAL OR COMMERCIAL
OFFICE SPACE TO RENT
830 PEMBROKE
—2 areas 1200 sq. ft., partitioned for doctors' offices.
—1 area 2700 sq. ft., open
829 ADMIRALS
—1 area 1375 sq. ft.
Rates from $4 sq. ft.
KILMARNOCK HOLDINGS LTD.
595-2434

EXECUTIVE OFFICE SPACE
TO LEASE
Approx. 600 sq. ft. Located close in. Private entrance. Very bright and modern. Lots of parking. All utilities paid. Includes private office, 386-2911.

FOR RENT
Available immediately, a large fenced blacktopped area with office. Suitable for storage or sales of boats, trailer, vehicles, etc. Details from Mr. Anderson at 382-2721 or 477-4985.

CENTRALLY LOCATED
Close to car park, air conditioned office space, approximately 840 square feet. Available first of October, at reasonable rent. Apply the Royal Trust Company, 388-4311.

540 SQ. FT. AVAILABLE SOON. Near Jubilee Hospital. Suit accountant or similar business. $280 a month. Kilmarnock Holdings Ltd., 595-2434.

5 MINUTES WALK FROM TOWN on Douglas, excellent small office, $90; 1 large, $150. Good parking available, 652-1738 or call collect. 743-2214.

OFFICE AND WAREHOUSE space, 630 sq. ft. on Fisgard St. plus 2 car parking spaces, phone 477-3582.

1,500 SQ. FT., FIRST FLOOR, workshop or warehouse, compressed air, 3-phase and office, $350 per month. 384-5321.

CENTRALLY LOCATED, 1,000 SQ. ft. for lease for light manufacturing or warehousing. 658-8542.

233 MORTGAGE LOANS and INSURANCE

SINCE 1887
Pemberton, Holmes Ltd.
1000 Government St.
MORTGAGE INVESTMENTS
Provide excellent yields for your portolio
12-12½%
In good quality mortgages
1 YR.-5 YR. TERM
$3,000 AND UP
CALL 384-8124
Richard Holmes or
Vincent Holmes

RIM ROBERTS INVESTMENTS & MANAGEMENT LTD
702-1175 DOUGLAS 388-6691
NEED MONEY NOW?
To
BUY—Build
Buy—Build
Remodel—Refinance
1st-2nd Equity Mortgages arranged or purchased
INTERIM FINANCING
AGREEMENTS FOR SALE PURCHASED OR SOLD
LOANS FOR ALL AREAS
Confidential
CONSIDERED
Service
Quick — Courteous
24-Hour Coverage
D. MacGILLIVRAY 388-6691

1st - 2nd - 3rd
MORTGAGE LOANS
NO BONUS
NO DISCOUNT
NO HIDDEN CHARGES

Examples

Borrow	Pay Monthly
$ 2,500	$ 34.23
$ 5,000	$ 68.46
$10,000	$136.91
$15,000	$205.36

15-year amort. — 5 year term
No amounts too small or too large
Interviews in privacy of your own home
Money Immediately available.
W. A. (Bill) Hodgson
385-2458
EVENINGS: 385-4528
24-hour Service
Byron Price and Associates Ltd.

TRY TRUMP
We specialize in
LAND, CONSTRUCTION AND DEVELOPMENT MORTGAGES
Trump Mortgage and Development Corp.
598-3014

MORTGAGE FUNDS
24 Hour approvals
1st-2nd and 3rd. Mortgages
Short and long term
We are specialists in unconventional financing
H. HEGEN REALTY
No. 204 493 BURNSIDE EAST
MORTGAGE DEPT. PH. 388-4014

MORTGAGES
We have funds available for 1st and 2nd mortgages with flexible terms. Rates begin at 11¾%.
P. R. BROWN AND SONS LTD.
762 Fort St. 385-3435

Funds available immediately for 1st and 2nd mortgages. Contact:
david burr ltd.
655 FORT ST. 384-9335

233 MORTGAGE LOANS and INSURANCE

RIM ROBERTS INVESTMENTS & MANAGEMENT LTD.
702-1175 DOUGLAS 388-6691
NEED MONEY NOW?
To
Buy—Build
Remodel—Refinance
1st-2nd Equity Mortgages arranged or purchased
INTERIM FINANCING
AGREEMENTS FOR SALE PURCHASED OR SOLD
LOANS FOR ALL AREAS CONSIDERED
Quick—Courteous—Confidential Service
24-Hour Coverage
D. MacGILLIVRAY 388-6691

We Specialize In FINANCING DEVELOPMENT
1st and 2nd MORTGAGE LOANS ON ACREAGE, APT. SITES Or Most Any Real Estate Holdings ANYWHERE IN B.C.
CASH VALUATIONS ON EXISTING MORTGAGES OR AGREEMENTS GIVEN WITHOUT OBLIGATION COURTESY TO FELLOW BROKERS
PHONE MR. LEN THOMAS COLLECT AT 384-7128
Douglas Hawkes Ltd.
990 Blanshard St.

SECOND MORTGAGES
—No bonuses, brokerage or finder's fees
—Borrow up to $15,000
—14.9 per cent on amounts over $8,000
—15 year amortization
Household Realty
CORPORATION LIMITED
VICTORIA
1218 Douglas St.
382-8156
3459 Saanich Rd.
386-3226

MORTGAGE FUNDS AVAILABLE FOR FIRST MORTGAGES AT 12%, SECOND MORTGAGES AT 13% AND INTERIM FINANCING. FOR DETAILS CONTACT MR. McKENZIE 386-7521. BOORMAN INVESTMENT CO., LTD. 1111

CALL TODAY FOR FAST, COURTeous, confidential service — Don MacGillivray. Roberts Investments and Management Ltd., 702-1175 Douglas St. (Bank of Commerce Bldg.) Telephone 388-6691.

234 MORTGAGES FOR SALE

18%
Secure Short Term 1st and 2nd. Interest paid monthly. Call Bob Geddes, 477-9514.
PRINCIPAL MORTGAGES LTD.
4088 Shelbourne St.
Victoria, B.C.

235 WANTED TO BORROW

FIRST MORTGAGE 30,000. AT 12 PER CENT 5 YEAR TERM. FIRST MORTGAGE 45,000. AT 12 PER CENT 5 YEAR TERM. FIRST MORTGAGE 100,000. AT 12 PER CENT 5 YEAR TERM. PHONE MR. McKENZIE AT 386-7521 FOR INFORMATION ON THESE AND OTHER MORTGAGE INVESTMENT OPPORTUNITIES. 386-7521. BOORMAN INVESTMENT CO., LTD., 1111 GOVERNMENT ST.

INTERIM MORTGAGES
FIRST
$50,000 I-O at 18 per cent
$43,000 I-O at 18 per cent
7 mortgages of $50,000 each I-O at 16 per cent
On Victoria Project. Funds required immediately.
Interest commences immediately.
FAIRVIEW MANAGEMENT LTD.
DUNCAN 748-2509

WANTED
1st. Mtge. 45 to 50,000 at 13% interest for Salt Spring Island property. Freddy Starke 386-6164 Castle Properties Ltd.

BUILDER
Requires short term funds, fully secured by mortgage. Interest 16% and up. Provision for rollover to interested investors. 386-0130.

FIRST MORTGAGE 1-YEAR TERM $60,000 AT 16% FOR DETAILS CONTACT MR. McKENZIE, BOORMAN INVESTMENT CO., LTD. 386-7521.

240 BUSINESS OPPORTUNITIES

FISH 'N CHIPS
Buy yourself a job paying over $25,000 year! Gross sales well over $100,000 per year and growing still. Long established location, owners only selling to reitre. Financing available on asking price of $65,000. MLS. This is an opportunity for an aggressive couple to really establish themselves in business. Details available in confidence to sincere inquiries.
DAVE HARDING
385-7761 24 hrs. 477-0939 Res.
D. F. HANLEY AGENCIES LTD.

IT'S NEW! NEW! APART. BLOCK
20 suites (6 bachelor plus 14 one bedroom). Close to downtown. Projected profit and loss statement available. Call me!
JEAN DOBEREINER
477-1841 479-4979
BLOCK BROS. REALTY LTD.

DUPLEX — 909 BANK
Excellent revenue opportunity. Smartly decorated up and down duplex with separate entrances. Two bedrooms each, large kitchen, cozy living room, bay windows and balcony. Laundry room, double garage. Includes all appliances, close to schools, bus and shopping. Please call after 5 p.m. 595-6493.

TEXACO CANADA LTD.
HAS FOR LEASE
A 3-bay, high volume, service station, excellent Victoria location, contact Don Brown, 382-3214 after 5 p.m. 477-1461.

A SALE AND INSTANT MERchandising business that puts you right in the driver's seat of a 1973 GMC value van, like new, with sleep in accomodation, fridge and stove, and lots of room for stock. Every store in B.C. is a potential customer, and all cash. Owner nearing 70. $15,000 cash. 656-3524, after 5 p.m.

SEAVIEW MOTEL
with five units and house on three lots and three lots undeveloped. all with excellent view of Cowichan Bay. Water and sewer. Year-round income. Asking $165,000. Phone owner. 748-8545.

PRIVATE, LEGAL UP AND down duplex. Newly remodelled. Gorge area. 479-4610.

FOR SALE SANDWICH BAR $11,500 leaving B.C. 385-1935, 384-4346.

240 BUSINESS OPPORTUNITIES

WHITTOME'S
1111 BLANSHARD 388-4271

RESTAURANT
Dining room and restaurant, licensed. A man can't go on forever, so owner says sell. This is an excellent built up business in top down town area. Call for confidential interview — 388-4271 anytime.
I. G. LIDSTONE

ANTIQUES
Loads of stock and inventory. All included in price, all in good shape. For the person who thrives in this type of business. Call for inspection with realtor. Make an offer — call 388-4271 anytime.
I. G. LIDSTONE
J. H. WHITTOME and CO. LTD.

$50,000 A YEAR Distributorship
DUPEX ENERGY SEALANTS will be interviewing to select a Victoria distributor for our unique system of INSULATING WINDOWS
—opens entirely new market
—no competition
—investor requirement $15,000
—established company
Art Holly, a Dupex Representative will be conducting interview Aug. 10, 11, 12, at Harbour Towers, Victoria. Call 385-2405 to arrange an appointment.

A. E. LePAGE
WESTERN LTD. REALTOR
1395 HILLSIDE AVE.
386-6331
BUSINESS OPPORTUNITY
SMALL MANUFACTURING COMPANY
If you are willing to work and are interested in achieving independence and excellent income, then this Drain Tile manufacturing operation could be for you. There is an excellent potential to expand into patio and sidewalk blocks, concrete steps, etc. Presently a partnership operation. Located in Central Saanich. Includes all necessary equipment, building and tools. Asking $33,900. For more information contact:
386-6331 FRED DIELEMAN 478-8118
386-6331 DENNIS FERRILL 478-6140

CAN'T SPELL IT? BE ONE!
To be an "entrepreneur" you don't have to know how to spell it. All it takes is a good location, established trading area and your talents. We've got two of the three in this retail fabric store — you bring the talent. Ideal situation for aspiring business associates or husband and wife team. Business is well run in major shopping centre in Saanich. Financing can be arranged to suit. Asking price now only $17,500. Statements available. MLS.
JIM TYLER
385-7761, 24 hrs.
D. F. HANLEY AGENCIES LTD.

YOUR OWN THING
Here's your opportunity to be your own boss. Well-established shop near the Empress specializes in tee-shirts, jerseys and tops. Good tourist trade and walk-by traffic. Grosses around $36,000 and with your ingenuity, who knows? The best part is the modest investment required. The full list price (excluding stock) is only $5,900. Call for details today (MLS).
JIM TYLER
385-7761, 24 hrs.
D. F. HANLEY AGENCIES LTD.

WANTED
COFFEE SHOP — GROCERY STORE — PASTRY BAKESHOP — DELICATESSEN RESTAURANT. We have clients wanting to buy the above types of businesses. Please call us if YOU are wishing to sell or know of possible vendors.
ERIC HODGKINSON 382-0047
J. H. WHALEN 382-7975
OFFICE 386-2911
Homefinders, Wall and Redekop

GOV'T ST. BUSINESS
This business provides a unique opportunity for an enterprising person or couple who want to be their own boss. Complete details available, and confidential showings at your convenience. $59,000. MLS.
385-7721 Dale Briggs 592-3978
Gardner Realty Ltd.

1 ACRE WATERFRONT 4 BEDROOMS
Located in Sooke in rapid development area of Town Houses and Condominiums. 100' of waterfront with 6-yr.-old home. Possible development potential. Asking $89,900. For more details or to view call Bill Kozak, 386-6164 or 642-3404. MLS. No. 18180. CASTLE PROPERTIES LTD.

Moving and Storage
Business for sale, owner retiring, established 23 years in Victoria. The price includes 3 trucks and equipment for moving large items such as pianos, etc. PUC licence. K.M. JACOBSEN, 658-8679 or 383-9191.

Canada Permanent Trust Company

FULLY EQUIPPED 3 BAY BODY shop, good lease available on building, will sell for price of equipment. 754-5412 or 758-9538. (Call collect).

244 REVENUE PROPERTY

WEST BAY DUPLEX $74,900
Let your tenants help you pay your mortgage. Great value in this duplex. Owner lives in larger unit and rents the upper unit. Parking for 5. Quick possession. MLS. Call PETER SYKES, 386-2955 or 382-3216. Century 21 Mayfair Rlty.

DUPLEX
Up-down each 1140 sq. ft. 2 bdrm. newly renovated. Good rents against asking $65,000.00.
THE ZIEGLERS
595-5171 592-1768
384-8075 (PGR 310)
CANADA TRUST

APARTMENT BLOCK
520 Rithet St.
6-yr.-old block. 11 2-bdrm, 17 1-bdrm and 8 bachelor suites. Elevator, balconies. Drive by if interested. Call my agent for financial statement. Full Price $615,000.
385-7721 Harold Ware 598-4358
GARDNER REALTY LTD.

APARTMENT BLOCK, 6 UNITS. Esquimalt-Victoria area. 477-9180 or 385-2070.

244 REVENUE PROPERTY

Rockland Area 11 Suites
Designed by McLure, this imposing residence has been converted into 11 of the most tasteful suites I have seen. With an abundance of fireplaces, panelling, patios and leaded windows, every suite offers something different in design and decor. The suites are vacaint, so an exciting opportunity here to use the building as a family residence, as a blend of home and suites, or as all suites. The building is situated on half an acre of beautifully manicured grounds and is offered for sale at $295,000. For appointment to view this magnificent property, please call:
David Billingham
388-6424

Fairfield Revenue
This excellent income-producing property contains one 3-bedroom suite, three 1-bedroom units and one housekeeping room. Net income over $8,000 per year. Good owner's suite or would make great triplex. Asking $83,000.
David Billingham
388-6424
BAYSHORE REALTY LTD.
1006 FORT STREET

FARMER Investments & Realty Ltd.
825 Bay Street 382-3124
7 SUITES ROCKLAND AVE $140,000 MLS
This block is one of Victoria's landmarks. There are two 2-bedroom suite, four 1-bedroom and a bachelor. Four suites have firepics. Stone construction. Excellent rental area. Gross revenue over $16,000. Drive by 1385 Manor Road (off Joan Cres.) and to view please call:
Jim West
382-2134 595-4094

Green Acres
3½ Percent
Exclusive Residential
HENDERSON REALTY
385-9741 (Anytime)

DUPLEX SIDNEY
Very brigh side-by-side — each suite has 3 bedrooms, family sized living room, dining room, and full basement. Quiet corner landscaped lot. Convenient to ferries, marinas, parks, beaches. Asking $78,900.
BILL McCARTER BOB GIBSON
592-3970 658-5153

BROWN BROS. on BLANSHARD
"PEOPLE HELPING PEOPLE"
FAIRFIELD
ATTRACTIVE UP AND DOWN DUPLEX. GROUND FLOOR UNIT HAS LR AND 2 BDRMS. WITH FIREPLACE, DRM. AND KITCHEN. BASEMENT HAS 2 BDRMS. AND REC. ROOM. UPSTAIRS UNIT HAS LR WITH FIREPLACE, 2 BDRMS., KITCHEN WITH DINING AREA. NICE ENTRY. ALL ON LARGE LOT WITH LOVELY GARDEN AND BACK LANE ACCESS. MLS NO. 18596.
$79,900
DOUG LAWSON 595-2486
JIM KENNEDY 592-9078
or 385-8771 (anytime)

EXECUTIVE STRATA DUPLEX BUILT TO 4-PLEX PLAN
This 2 yr. old duplex has over 2000 sq. ft. of available floor area on each side. Situated on quiet cul-de-sac on 11,000 sq. ft. lot. Live-in one half, rent half out. Top quality finish. Priced at $159,900. Firm $25,000. down will handle. To View Call:
386-8871 388-6275 Pager 574
SHANE BEFURT
NEWSTEAD REALTY LTD.
3200 QUADRA ST.

CENTURY 21
CHAMPION REALTY
813 Fort Street
A MUST SEE
A very good revenue property in an excellent location. Duplex with extra one bdrm suite. 3-bdr. each side. Can be a good home with revenue or all revenue. Post and beam construction and quite new. Asking $129,900. For further details phone
G. H. WILLISCROFT
388-4477 24-HR.SERVICE

Fairfield Revenue
ONLY $65,900
Just listed, large older duplex, plus! Lots of room on main floor with 3 bedrms, kitchen, living and separate dining rooms. Two finished rooms in basmt with full bathrm. Upstairs with separate entrance to 2 bedrm suite over 900 sq. ft. Early vacant possession can be arranged. Sure it needs work, but at this price its an investment in the future.
386-7771 PETER MASON 477-9318
MOODY & MASON REALTY LTD.

PROFESSIONAL CONVERSION
6 self contained suites with sep. entrances, on 12,000 sq. ft. property. Good income with great potential for future development. Offers asked on $157,000.
388-4271 592-6338
JACK SWANSTON
ROSELLE JACKSON
388-4271 598-1093
J. H. Whittome and Co. Ltd.

REVENUE PROPERTY
Three properties ideal for revenue or holding as an investment for future appreciation. Gordon Head—small cottage on large corner lot in prime area. Fairfield—11 unit rooming house yielding 12% per annum. Goldstream Road—1 house plus cottage on large lot zoned for light industry and commercial. Call Don Saul 477-8910 or Guy Bourgeois 477-8788.

SICK OF MAINTENANCE?
Front to Back self-contained suites. New foundation, roof, wiring, plumbing all within last 2 yrs. Newly renovated and landscaped. Ideal rental location. Front suite $350, back $210. Priced to sell at $56,900.
385-7721 Kent Macleod 595-4273
GARDNER REALTY LTD.

SxS DUPLEX
See South Oak Bay Duplex under our main Column. Castle Properties or Call Hazel Campbell 386-6164 or 592-0632 for information.
CASTLE PROPERTIES LTD.

BY OWNER
35 suites, 7 years old. 27 one's and 8 two's in the city. Offers or trade. 382-6801.

244 REVENUE PROPERTY

BROWN BROS. on BLANSHARD
"PEOPLE HELPING PEOPLE"
S-S DUPLEX
N. Shelbourne
SHAKE ROOF, SPLIT LEVEL, 3-BDRM., QUALITY DUPLEX ON QUIET CUL-DE-SAC. NEW EXCLUSIVE LISTING. $89,900.

JUBILEE REVENUE
3 SUITES PLUS LARGE OWNER'S SUITE. SUPERB QUALITY INTERIOR, MUST BE SEEN INSIDE. NEW EXCLUSIVE LISTING. $88,900.

TWO HOUSES FOR $55,000
YES! 2, 1,200 SQ. FT., 3-BDRM. HOMES ON ONE DUPLEX-ZONED LOT IN VIC. WEST. BOTH RE-WIRED, GOOD FURNAVES AND FULL BASEMENTS. THEY NEED PAINT. EXTRAORDINARY VALUE.
GEOFF SINGLETON
592-1429 or 385-8771 (anytime)

Legal 4 Plex
2803 Adelaide: Drive by ths spacious Victorian Country home. Immaculate condition, black top circular driveways, easy care mature landscaping (10 fruit trees), 3-car garage, lovely views. Owners apt. 3 B.R. plus. All gov't safety standards. Asking price $120,000. MARGE SHORE 479-8977 or 382-9191.

Canada Permanent Trust Company
CITY REVENUE Jubilee Area
1-bed ste. plus 3 furnished housekeeping rooms. All in a first class condition. Stucco building. Easy care lot with fruit trees. Full basement and back lane for parking. Excellent returns on full price $58,900. New M.L.S. See this now with Gladyce McClure or Kay Davies. 385-2458. Byron Price and Associates Ltd.

TRIPLEX
All on separate meters and separate H.W. tanks, 2-bedroom main suite features LR with fireplace, separate formal DR and part basement. Two 1-bedroom suites totally self-contained. Easy-care landscaped lot. Total building used for family use so set your own rents. New, Excusive Listing and priced at $75,900.
385-7721 Kent Macleod 595-4273
GARDNER REALTY LTD.

28 SUITES
Modern apartment block only 7 yrs. old. Large mortgage can be assumed. Asking $460,000. For more information call:
385-7721 Bill Weiss 598-8443
GARDNER REALTY LTD.

FOR SALE BY OWNER, NEW side-by-side duplex, $89,500. Colwood district.
Capital cost allowance
Can be strata titled. 478-2523

BUY A DELUXE DUPLEX WITH a friend. Prime Gordon Head location. Open house Monday and Tuesday 4001 - 4003 Larchwood Drive. 477-2372, 477-2845. $104,500.

247 COMMERCIAL OR INDUSTRIAL PROPERTIES

mann
T. L. Mann and Associates Ltd.
9,900 SQ. FT. LT. INDUSTRIAL LOT
Excellent location in city. Ideal for retail, wholesale and warehouse. Heavy traffic. List price $110,000. MLS.
ESQUIMALT INDUSTRIAL PROPERTY $6.75 P.S.F.
10,300 sq. ft. lot plus excellent home, ideal for office and storage, or live in and operate your business. Asking $69,500 and reasonable offers considered. MLS 17803. CALL
KEN MANN
598-5144

Green Acres
3½ Percent
Exclusive Residential
HENDERSON REALTY LTD.
385-9741 (Anytime)

INDUSTRIAL ACREAGE
$3.30 per foot, up to 4 acres for sale Keating X rd., area. Can be divided to suit purchaser. Excellent value.
479-3849 BOB HUDSON 385-9741

SEASPRAY PROPERTIES LTD./REALTORS
727G Johnson St.
NOW AVAILABLE
APARTMENTS
18 Suties, $535,000
30 Suites, $950,000
34 Suites, $1,150,000
WAREHOUSES
24,200 sq. ft. Tyee Road, Full leased, $350,000.
6,600 sq. ft. Mayfair, Vacant, Possession possible, $175,000.
For further information:
384-3124 J. COLWELL 479-4671
386-3124 R. D. LAW 478-947-

DEVELOPERS!
Approx. 100,000 sq. ft. property R.M.I. zoning. BRENTWOOD BAY. Asking $450,000t. Exclusive to:
JACK SWANSTON
592-6338 388-4271
ROSELLE JACKSON
598-1093 388-4271
J. H. WHITTOME and CO. LTD.

WHOLESALE WAREHOUSE ZONED
15,000 sq. ft. of CS-6 zoned property. Ideal for warehouse; office accommodation. Three houses on property. Rental revenue $12,720 per annum. Property adjoins proposed Blanshard Street extension. Priced at $154,900.00.
385-7721 Kent Macleod 595-4273
GARDNER REALTY LTD.

SIDNEY
$140,000
Used as Sales and Service building this cement block building is 3,200 sq. ft. on 50x120 ft. paved lot. Available immediately.
HAROLD BARBER
386-2911 or 479-6479
Homefinders, Wall and Redekop

WAREHOUSE
734 ALDEBURY
16 rentals, 22,425 sq. ft. of property showing a good return. Drive by if interested, and call for a financial statement at our office. Full price $325,000. Call:
385-7721 Harold Ware 598-4358
GARDNER REALTY LTD.

OVER 12,000 SQ. FT. OF PRIME general commerical property in the Langford-Colwood area. Close to all main roads, ready to build, good access on very busy street. Asking $5.50 per square foot, owner will carry mortgage. Interested parties only. 382-6223.

TUMBLEWEEDS

FRED BASSET

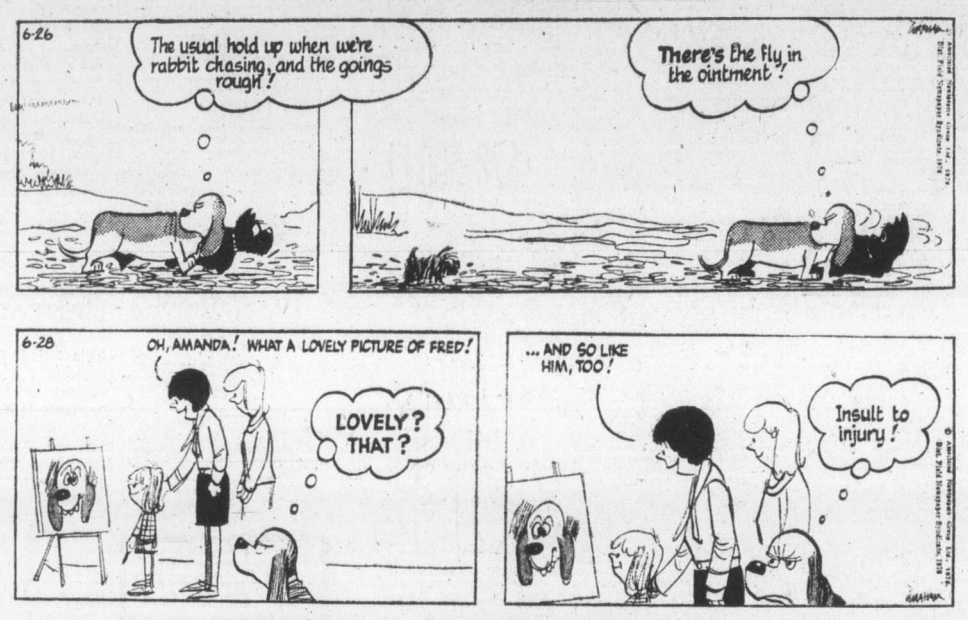

FUNKY WINKERBEAN

247 COMMERCIAL OR INDUSTRIAL PROPERTIES

REALSPAN PROPERTIES LTD.
1031 VANCOUVER ST. 388-6454

3.5 + 5.8 ACRES ROYAL OAK
In the heart of the proposed new industrial park. Buy one or both properties. Excellent investment in your company's future.
R. I. MURPHY
388-6454 592-7250

OFFICE BUILDING SITE, DOWNTOWN CORE, BUSY COLWOOD CORNER, ZONED GENERAL COMMERCIAL.

Norm Ross ASSOCIATES LTD.
440-1070 DOUGLAS 382-6151

WELDING SHOP
—2-man operation — central location.
—Fully equipped; 12M evaluation.
—3-year lease — renewable to '79.
—Financing approval on application.
—F.P. $22,000 — MLS 17422.
BOB CARTER
598-6143 or 385-2481
Swinerton, Stewart Clarke Ltd.

SOUND VALUE
29,500 SQUARE FEET
Of commercial property including solid building with five store fronts and approx. 6600 sq. ft. leaseable. You are invited tl calculate the value of the land and value of the building. You'll find it tar in excess of the asking price of $139,000. The owner is most anxious for a sale—lets talk deal. MLS. FRANK WILLS at 598-3344.
JACK MEARS
OAK BAY REALTY LTD.

LAND FOR DEVELOPMENT
1. OAK STREET — with some access to Douglas St. Via Audley, 265 ft. frontage x 165 ft. depth, about 1 acre in all. Zoned CS-1. Asking $315,000 with good terms to approved purchaser.
2. HILLSIDE AVENUE—close to Sears, prospective apartment development site consisting of 5 lots with 250 ft. total frontage x 157 ft. average depth. Asking $350,000 with terms.
HAROLD GROOS 385-9765
CHARMAN PACIFIC REALTY

PENTHOUSE AND 26 STES.
New 26-suit, 1 and 2 bedrooms. Underground parking, electric heat, beautiful 4 bedroom, 3-bathroom penthouse overlooking ocean. This fine apartment is situated in Esquimalt. Good financing. Asking $650,000. For appointment call:
HAROLD BARBER
386-2911 or 479-6479
Homefinders, Wall and Redekop

STRATA TITLE 2727 QUADRA
Ideal for business and office accommodation. Priced at $52,000 to $63,000 for 1100 to 1296 sq. ft. Air conditioning for year-round comfort, double tinted windows. Off-street parking. Low down payment. WHY PAY RENT?
388-4271 JOE MANTON 382-5211
J. H. WHITTOME and CO. LTD.

FOR RENT
Available immediately, a large fenced blacktopped area with office. Suitable for storage or sales of boats, trailer, vehicles, etc. Details from Mr. Anderson at 382-6042.

ZONED M-2
Large older house. Could be renovated to duplex. Revenue should be $550 per month. 574 David St. $46,500. 642-4118, 642-3321.

PART COMMERCIAL, PART residential with small home, over 26,000 sq. ft. in Central Saanich, on water, approved sewer, spring, cash or trade, 656-4745.

INDUSTRIAL LAND IN SIDNEY, 7200 sq. ft. and up, easy financing vailable. 652-3229 or 385-9270.

250 HOUSES FOR SALE

Realtor — Canada Trust
No. 9-1537 Hillside Ave. 595-5171

OPEN, 1284 DOWNHAM PL. TUES.-FRI., 2:00-5:00 P.M. AND SAT., 11-3:00 P.M.
A large well maintained 3 bedroom home with a one bedroom suite in basement for extra revenue. Large work area in basement also. Beautiful mature fruit trees and fish pond make the back yard very private. Living room has fireplace and dining room and kitchen are sunny and cheerful. YOU MUST SEE INSIDE and back yard. MLS 18222.
ROBERTA HOBSON
598-1194 598-5171

OUR STAFF OF 43 EXPERIENCED SALES PEOPLE HAVE A WIDE SELECTION OF PROPERTIES TO CHOOSE FROM, WE'RE AS NEAR AS YOUR PHONE.

PLAYFARE PROPERTIES
We have 6 beautiful properties to offer without Real Estate commissions. All properties are brand new and are ready for immediate possession. Prive by at your leisure and then call us for a personal and friendly showing.
7985 Larkvale Road $69,500.00-$24,500.00 dwn.
7986 Galbraith Cres. $69,800.00-$23,300.00 dwn.
7992 Galbraith Cres. $68,900.00-$22,900 dwn.
7989 Galbraith Cres. $68,900.00-$22,900.00 dwn.
931 Nicholson St. $74,900.00-$24,900.00 dwn.
4343 Ridgewood Cres. $74,900.00-$24,900.00 dwn.
The P.I.T. on these properties is approximately $53.00 per month and vendor will carry part of the down payment if required.
Please call Chris Grant, 382-2578 after 6
PLAYFARE PROPERTIES LTD.

FOR SALE BY OWNER. 980 LAVender St., 2-bedroom, living room with fireplace, kitchen with eating area. This older home is in good condition in a quiet area on a city lot. Low down payment to qualified purchaser, or will take late model car, small truck, or boat as down payment. To view, call: 656-5180, after 6:00 p.m.

OPEN WEEKDAYS 7-9 P.M. $45,900 - 224 Henry St. (off Catherine in Victoria) Modern deluxe dream cottage with appliances. Clear title or arrange financing with 5-10% down. Call Helen 479-1479 or at Bowden Realty, 383-5524.

1316 SQ. FT.
2 bedrooms, 2 baths, rec. room, fireplaces, hardwood floors, hot water heat, high Ryan St. and Cook area. Priced to sell at $60,250. 479-8812 or 595-4329 479-2734 evenings.

PRIVATE SALE
Large modern house plus 6½ acres, fenced and level. Natural pond and lots of nice trees. Open to offers on $97,000. Phone 743-2569, Cobble Hill.

OAK BAY 1800 SQ. FT., COMPLETELY renovated, large lot. Asking $56,900. Phone 595-4096.

250 HOUSES FOR SALE

Bayshore realty ltd.
388-6424 1006 fort st.

Try This Instead
—1,700 sq. ft. of developed area.
—2½ years old.
—3 bedrooms plus office or 4th bedroom.
—1½ bathrooms.
—Family sized kitchen.
—Large living room with fireplace.
—1 Block to Daycare Centre.
—Quiet street, view over city.
—5 minutes to City Hall.
$55,900
Open Daily 11:00 a.m.-1:00 p.m.
1257 Kings Rd.
Barry Bowes
388-6424 (383-1540)

Rockland Area 11 Suites
Designed by McLure, this imposing residence has been converted into eleven of the most tasteful suites I have seen. With an abundance of fireplaces, panelling, patios and leaded windows, every suite offers something different in design and decor. The suites are vacant, so an exciting opportunity here to use the building as a family residence, as a blend of home and suites, or as all suites. The building is situated on ½ acre of beautifully manicured grounds and is offered for sale at $295,000. For appointment to view this magnificent property, please call:
David Billingham
388-6424

Beach Drive Condominium Now $48,900
Deluxe 1-bedroom top floor suite in concrete building with seaview, close to Marina and Golf Course. Beautifully decorated. Swirlpool, sauna, workshop and underground parking. This is a rare opportunity, so call now for an appointment to view.
David Billingham
388-6424

Ross Bay
Don't miss this lovely family home in a very pleasant area of Fairfield, just one block from the beach. The main floor features large living room, dining room, two bedrooms, all with quality W+W. Upstairs there are two more bedrooms and very tastefully finished bathroom with laundry facilities. There's room for more development in high basement. Lovely secluded garden. Asking $77,900. M.L.S.
David Billingham
388-6424

Rockland Contemporary
Spacious family and entertainment-oriented home (2,700 sq. ft.) situated high on a parklike ½ acre professionally landscaped lot with gorgeous sea views. Huge living and dining rooms, family sized kitchen, den and grand entranceway on main floor, 4-5 bedrooms, 3 baths including master ensuite, sundecks, patios, quality carpeting, double carport and much more. Must be seen. $128,000. M.L.S. 17663.
David Billingham
388-6424

"High Elk Lake" 2 Acres—$19,000
Horse country; two acres of fenced and cross-fenced cleared level land high up and on the west side of Elk Lake. Two-year-old Tudor style family residence featuring 4 bedrooms, den or office, large family room off kitchen, 2½ bathrooms and accented with burnt sable, wallpaper and panelling and wall-to-wall throughout; over 2400 sq. ft. of finished area. This is a unique opportunity to acquire a practical sized hobby farm in a very popular area. Pastoral country views to Mt. Baker.
Brent D. Ewing
388-6424 (658-5661)

Nanaimo Realty
VICTORIA LTD. formerly OLYMPIC REALTY LTD.

CHARM, QUALITY AND SWIMMING POOL
Central Saanich home features 3 bedrooms, en suite, fireplace, dining room, lower level ready for development, heated swimming pool, 35x18 and 8' deep. $84,900. MLS ALBAN BOWES, 479-5693 or 385-5741.

GOLFERS DELIGHT GORGE AREA
Cheerful home with view of park and golf course. Featuring large living room with fireplace, dining room with glass doors to sundeck, 2 bedrooms. Lower level could be developed. Large lot. MLS $59,300. ALBAN BOWES, 479-5693 or 385-5741.

1334 IVY — REDUCED!
Available now — featuring close-in seclusion — rock walls and 2 massive rock fireplaces. Lot 66x92, 1350 sq. ft. up (6 large rooms) plus 550 sq. ft. finished in the full high basement, 2-car D.I. garage, 1 four-pc. bath plus 2-pc. en suite. 5 sliding glass doors to wrap around balconies. Beautiful long views day and night. Less than 4 yrs. (with lavish tasteful design and decor). Vaulted beam living room ceilings. Close to schools, bus, and shopping — Now only $80,000, including 3 appliances. Dickie Agencies Ltd., 919 Fort St. 382-4312. Res. 595-4329 or 477-4662. (ML 17931 Lock Box).

DRIVE BY 2845 LAKEHURST Dr., then phone 478-4216, evenings, to view this nearly 3-yr-old home on a cul-de-sac among other beautiful homes. An ideal place to raise your family. Approx. 1,233 sq. ft. on main floor. Living room with stone fireplace, dining room with sliding glass doors to sundeck. Cabinet kitchen with ample eating area, 3 bedrooms. Master en-suite, 4-piece bathroom. Partially finished basement with pool room, 1 bedroom, laundry room with toilet and showers, large room with fireplace to be finished. Asking $62,900. 478-4216.

BY OWNER
3-year-old family home on quiet cul-de-sac, living room with fireplace, separate dining room, large kitchen, 3 bedrooms, 1½ baths, w to w. Finished basement has extra large rec. room with fireplace and wet bar, full bath, 2 bedrooms or den, 2 patios outside, 1 with brick barbeque, large fenced lot, Goldstream Park area. $65,500. 478-1021.

SANSAR DEVELOPMENTS NEW HOME
$59,900
492 Meredith Crescent
3 bedrooms
Wall to wall
Dishwasher
Close to schools and shopping
382-2211

UNIVERSITY AREA $65,500
By owner, 3-4 bedrooms; 1½ baths, full developed basement. Fenced, landscaped lot. Garage. 477-3379.

$2000 DOWN
2-bedroom new, could be 4. Fireplace, sewing room, full basement. Wall-to-wall carpet throughout, garage, large lot. $43,900 full price Phone owner 479-2209 or 652-1562.

NEW SIDE BY SIDE DUPLEX for sale. By owner. $89,500. Colwood district. Terrific investment opportunity. 478-2523.

250 HOUSES FOR SALE

Pemberton, Holmes Ltd. SINCE 1887
1000 Government St.

GOOD BUY — GOOD BYE! 2850 RICHMOND
After 14 years residence in this 3 Bdr. home, owners are leaving for the mainland. They must have been happy here, as will be the next owner. All facilities, transport, schools and shopping are close by. Maintenance throughout is to an exceptional high standard. All floors are oak, with top grade Corlon in Kitchen and Vanity Bathroom. The full, high, spotless basement provides a partialy finished Rec. room about 29¼x14. Offered at $63,500. Exclusive with 384-8124 STUART SIMPSON 598-4056

UPLANDS GOLF WHITE COLONIAL SWIMMING POOL PRICE $169,500
supercalifragilistic—Explaladocious, difficult finding words that will adequately describe the many extra fine features to be found in this stately white colonial 2 storey residence.
—21.8x14.7 separate LR with marble faced fireplace, fitted screen and matching accessories.
—Guest sized formal DR 13.8x12.
—Main floor FR 24x23 2nd F.P. includes billiard table, a delightful and most used room in the home.
—2 piece powder room of 21x9 front entrance.
—Nicely situated den or study with sliding doors leading to rear garden deck.
—2nd floor features 3 large bedrooms plus full 4 piece main bathroom, Master BR has own 3 pc. with shower stall, adequate closets and storage area.
—Full bsmt. has 21x14.6 Games Room.
—Full 2 car enclosed garage. Plus garden house to rear of this beautifully treed lot.
—36'x27' screened and filtered pool, oodles of patio and sunny exposure. ML 18655, owners have purchased, maybe your opportunity. For extra detail or for private viewing, please call
C. A. CLIFF ANDERSON
384-8124 477-3994
388-6275 Pager No. 2342

IMMEDIATE POSSESSION
New 3 to 5 bedrooms, ¼ acre treed, patios — 600 open, 250 covered, large carport, stone fireplace. All extra large rooms. 2 bedroom suite down, 1,200 up, 1,000 down. Duplex zoned. $61,500. 384-4798.

250 HOUSES FOR SALE

T/C TOWN AND COUNTRY REALTY
3579 DOUGLAS STREET 382-7276

6 ATTRACTIVE FEATURES
IN-LAW SUITE — Comfortable and large, private walk out PATIO, stone fireplace and MORE!
LARGE LOT (75x150) Nicely treed including THE VERY LARGEST OAK TREE, ideal for CHILDREN.
RURAL ATMOSPHERE: Mountain view, close to SEA in BEAUTIFUL BRENTWOOD.
ALUMINUM SIDING: Plus natural stone facing MEANS A TROUBLE FREE HOME!
IMMEDIATE POSSESSION: Move right in and save furniture storage (and in time for school term).
Reasonably priced at $67,000 with TERMS. Phone ALAN R. FOSTER 382-7276 or 656-2852.

$5,000 DOWN
Quality, modern home of three bedrooms and den, full basement, quiet street near schools. Move in at once. Call A. Klenman, 382-7276.

TAKE COMFORT
Move into this immaculate 3-bdrm home in View Royal. Relish the views of Portage Inlet and Olympic Mountains from the large picture windows in the living room and dining room. Enjoy the gourmet kitchen with built-in oven and range and wrap around counter space. Get warmth around the hearth of the floor-to-ceiling brick fireplace. Accommodate your inlaws in the completely finished bsmt. suite. Secure your investment in the property which is divided into two lots. See it today, asking $89,000. (MLS). Phone Jim Webber, 382-7276 or 658-5977 or John Giffon 382-7276.

SCHOOL TIME
Already (?) 4 Brand New 3 and 4 bedroom houses ready to move into. Ideally located in Gordon Head no further than 3 blocks from all school levels. (Only ½ block to elementary). Prices start at $67,500. This is a move I'm sure you won't regret. Phone Jim Webber or Brian Lawless at 382-7276.

BRENTWOOD BAY
1325 MARCHANT RD.
Features a luxury in-law suite. New, convenient, open to offers, $82,900.

CENTRAL SAANICH
6922 SAANICH X ROADS
Features potential future lot. A charming, modern, retirement hide-away. $79,900. 652-3753.

$46,500
Large older 4-bedroom house. New oil furnace, 100 amp service. Zoned M-2. 547 Davis St. 642-4118, 642-3321.

250 HOUSES FOR SALE

PACE Properties Ltd.
1640 Oak Bay Ave. 595-2413

STRATA-TITLE HALF DUPLEX ESQUIMALT $49,900
IMAGINE! A nearly-new home of your own for under $50,000. Large living room in-line dining room, 3 bedrooms and recreation room. Low down payment possible if you qualify. Drive by 852 Old Esquimalt Road. MLS 18767

PLAYFAIR PARK $54,900
This charming 2-BR bungalow with a full basement backs on to a pleasant park and is priced well for a quick sale. Extra BR in the basement too! Double check this price then call me to view—it won't last for long!
Jerry Downer 595-2413, 383-3865
384-8075 Pager 344
Brian Higgins 595-2413, 592-2978

NEWLY LISTED! SUPER SEAVIEW! CADBORO BAY BEAUTY!
Distinctive, very high quality, spacious home set in almost ½ an acre. Lovely landscaped ground overlooking Cadboro Bay. Near everything! 3 (or 4) BR's, large formal DR, great family kitchen, 3 bdrms., stretch-and-play sized rec. rm. with FP and bar! Realistically priced at $119,000. MLS. Private viewing through Dick Batey, 592-4607 or Kelly Dickson 477-1683.

Norm Ross ASSOCIATES LTD.
440-1070 DOUGLAS 382-6151

BY OWNER
View the Olympics. 3-bedroom ranch style bungalow, Landsdowne slope. 6 spacious rooms, 1448 sq. feet, fully developed basement with fireplace. 2 car carport, additional offstreet parking. Proximity to schools, shopping and bus service. Immediate occupancy. Principals only. 2170 Sandowne Rd.

HOUSE $32,500
2 beds, big yard, needs handyman. 382-1696, anytime. By Owner.
CORDOVA BAY
by owner. $72,000. 658-1148
$43,900

250 HOUSES FOR SALE

david burr LTD.
655 FORT ST. 384-9335

OWNER TRANSFERRED GLEN LAKE AREA
Lovely 6-year-old family home on a nicely landscaped lot, 4 bedrooms, 1½ bathrooms, 3rd bathroom roughed-in, rec room with Franklin fireplace and 2 extra unfinished rooms in the full high basement. Early possession. For more information call (MLS 18627)
$61,900
DON OR MADGE ROBBINS
384-9335 or 384-9072

CONTRACTORS DEVELOPERS BRAEFOOT AREA
Fronting 2 streets in secluded and treed area, lot measured 77.5x263.7. 2 bedroom cottage fronting one road. Subdivision approved for 2 lots. Opportunity to build one or two better quality homes.
$75,000
MADGE or DON ROBBINS
384-9335 or 384-9072

MLS 17405 $65,000
This excellent family home is unique in its design, so must be seen inside to appreciate the spaciousness afforded in the 1768 square feet of living area. Situated on a large (11,000 ft) easy-care lot, it has beautiful entertainment-size living room, with exotic fireplace, den or office area off. It has a large family-sized kitchen with separate 18x11 dining room, three bedrooms plus high dry basement for more development. By the way, it has an attractive mortgage.
TOM DUNCAN 477-2462

$33,900 — 3 BDR.
Need good family accommodation? This is it! Town house in Esquimalt, close to ocean, schools and all amenities, new wall-to-wall and appliances. Phone 383-6378 after 5:30

LOVELY SEAVIEW
3-4 bedroom home. $81,900 firm, terms. Aug. only. 479-7571.

250 HOUSES FOR SALE

W-88-B BROWN ROS. on LANSHARD
"People Helping People"

COLWOOD
A QUALITY BUILT, SPACIOUS HOME ON A LOVELY 90'x160' TREED LOT. JUST REDECORATED. 2 LARGE BDRMS ON THE MAIN FLOOR AND ONE IN THE BASEMENT. A CHARMING HOME THAT MUST BE SEEN INSIDE TO BE APPRECIATED. MLS 17297. $66,000.
JOE RICKARD 656-1628
DOUG LAWSON 595-2486
or 385-8771 (anytime)

BRENTWOOD
A NEW 3 BDRM. HOME ON A QUIET STREET NEAR MARINAS AND SHOPPING. QUALITY CONSTRUCTION AND FINISH. THE EXTENSIVE USE OF ROCK AND CEDAR. A WRAP-AROUND SUNDECK AND TREED LOT MAKE THIS A MOST ATTRACTIVE HOME AT $72,000. MLS 18334.

SIMPSON SEARS
A CLEAN AND COSY HOME WITH 3 BDRMS. (1 DOWN). W-W CARPET AND FIREPLACE IN THE LRM. SUNDECK AND EXTRA PARKING. EARLY POSSESSION. ASKING $52,000.
JOE RICHARD
656-1628 or 385-8771 (anytime)

Douglas Realty Ltd.
12 CENTENNIAL SQ. 385-8784

COUNTRY HAVEN
Yet not too far from town. Charming 3- or 4-bedrm. home in Goldstream Park area on .37 acre. Completely modernized and carpeted kitchen-family room, cozy and attractive L.R. with stone fireplace, powder room off master bedroom, laundry room, finished rec. room and den. Beautiful treed setting offering privacy and seclusion. Asking $62,000. MLS.
652-3103 JOAN HOPPER 385-8784

JUBILEE COTTAGE
Pleasant street off main highway — 2 bedroom cottage with full basement. Small dinette off kitchen, laundry area, separate garage and neatly landscaped lot. Early possession available. Try your offer on asking price of $55,000.
652-3103 JOAN HOPPER 385-8784

CHAMPION REALTY LTD. for Appraisals and Consultation. 813 Fort St. 388-4477

250 HOUSES FOR SALE

WESTMONT REALTY LTD.
920 HILLSIDE 386-6796

NEW QUIET CUL-DE-SAC GLANFORD AREA MOVE IN NOW
3 bedroom home with 1½ bathrooms, wall to wall carpeting, living room with fireplace and feature wall, dining room, bright kitchen with an eating area, sun deck and a full high basement with a fourth bedroom roughed-in and a third bathroom also roughed-in. Priced at only $66,500.
386-6796 KEN WRIGHT 598-2183

GORDON HEAD
Located on a quiet cul de sac this 3 bedroom home offers every amenity for the entire family-recreation rm. finished, playgrounds nearby, walking distance to all schools, recreational facilities close, 14 years old and a full price of $61,900. Must be Sold. MLS 17716.
JOHN BUNYAN
386-6796 383-7777

NEAT & CLEAN
is the best description for this fine 3-bdrm. home. This home is situated on a nicely landscaped fenced lot. The living rm. has a fireplace, kitchen with eating area, and a good sized rec. rm. There is w-w. carpets and the stove is also included in the asking price of $57,900. For further information and private viewing call:
ARNOLD MARR
386-6796 477-6233

VALUE PLUS
3 bedrooms, living room with fireplace, full basement, modern oil furnace, copper plumbing, modern wiring, good roof, easy maintenance stucco outside, full sized lot with lane access at the rear. Must be sold — try your offer on the asking price of $55,000. MLS No. 17472.
386-6796 JOHN BUNYAN 383-7777

BRAND NEW GORDON HEAD
Look no further. This new three-bedroom home has all those features you would require including a nice wide driveway with a double carport and a sundeck over. Ground level entry and an easy to develop basement. You must view this home and try your trade or offer at the reasonable price. MLS 18597.
386-6796 ARNOLD MARR 477-6233

FOR SALE
2 modern homes to be moved from the Hillside area. Offers considered.
386-6796 KEN WRIGHT 598-2183

ONE LEFT
Only one of these fine homes left in this desirable location. Situated in a park-like setting this quality constructed home contains three bedrooms, master with ensuite, large living room with a fireplace, dining room and a full basement which is excellent for future developing. Try your offer on the asking price of $68,900.
386-6796 KEN WRIGHT 598-2183

SOUTH FAIRFIELD
This delightful home has a perfect situation 2 blocks from Dallas Rd. beach, not far from town and schools all within walking distance. Almost 3 years old this home has 4 bedrooms, 2 full bathrooms, living room with a fireplace, large dining room, a fully developed basement with a beautiful rec. room. Outside there is a beautiful garden which compares with Butcharts Gardens. All this and priced at $87,900. MLS 17477. For further details call:
386-6796 ARNOLD MARR 477-6233

DEEP COVE SECLUDED
This fine home is situated on a 85x297 foot lot. There are 3 bedrooms, 2 full bathrooms, a lovely living room with a fireplace, dining room, and a full basement. The peacefulness and seclusion is well worth the price of $83,900. MLS 18162.
386-6796 JOHN BUNYAN 383-7777

FOR SALE — Royal Trust
4082 SHELBOURNE ST. 477-0191

SIDNEY — $69,500
Drive by 9490 Maryland Drive then phone me for an appointment to view this 3-bedroom, full basement, family home.
477-0191 JACK MOEN 656-5448

NEWLY LISTED
ROSES, ROSES, EVERYWHERE
Large, fully landscaped garden, with delightful rose beds and excellent vegetable patch will be your pride and joy when you purchase this immaculate 3 bedroom, 1½ bathroom home. Brentwood location. Newly listed MLS at $63,900. To view call:
477-0191 DALE YOUNG 477-7388
477-0191 BILL KAPTEYN 652-1242

GORDON HEAD SPLIT LEVEL
Delightful 5 bedroom (or 4 plus den) split level home on mature Gordon Head lot. Redecorated and new wall-to-wall only 5 months ago. Asking $68,900. MLS 17812. Call:
477-0191 BILL KAPTEYN 652-1242
477-0191 DALE YOUNG 477-7388
(Pager 178)

WHITTOME'S
ROYAL OAK BRANCH
4520 W. Saanich Rd.
479-1667

OPEN HOUSE
6180 OLD WEST RD.
WED. 1:30-4 P.M.
Charming traditional 1500 sq. ft. plus, 3 BR home, (1 up) in English country garden. Entertainment size LR with FP., sep. DR, country kitchen, 4-pce. bath, basement, 2 garages, outbuliding. Good well — orchard — 4.66 acre, S-E exposure — ideal for market garden. ML 18063. $125,000.
479-1667 CATHY ATKINS 479-5427
479-1667 BRIAN BROWN 386-1234
J. H. Whittome & Co. Ltd.
Royal Oak Branch

SOOKE BY OWNER SEAVIEW
Split-level two months old, 1400 sq. ft., 1595 Wiffin Spit. Open beam large living room with stone fireplace. Dining room, kitchen nook. Three bedrooms — 1½ baths. W-W carpet, carport, sundeck and basement. Lot 260x100. All furnished. $58,000. Call 642-5794.

250 HOUSES FOR SALE

P.R.B
P. R. BROWN AND SONS LTD.

LANSDOWNE AREA OPEN FRI.-SAT.
2942 Oriole — $63,900
Immaculate home in quiet, manicured area of fine homes. Custom-built in 1958. Main floor has dining room and 3 bedrooms. Lower level has large rec. room, 4th BR and 2nd bath. Hot-water zone heating, in-law possibilities. No mortgage problem. Off Taylor near Richmond.
ROY ANDERSON
385-3435 477-5057

A HOME OF HAPPINESS AND CHARACTER
This lovely home has a warm family atmosphere. Suitable for a business or professional man and his faamily. Near to good schools and higher education, convenient shopping and recreation centres, accessible sandy beach and sea. The beautifully decorated and well-maintained home has a spacious living room, dining room, den, four or five bedrooms, three bathrooms, recreation room, spare room, all hot water heated by 1-yr.-old furnace, two garages and private garden. Priced at $130,000. Could you duplicate this today on Beach Dr. at that price: Call for appointment.
STAN WINTERBOTTOM
385-3435 598-2253

NR. ART GALLERY
On a quiet street, and only a short walk to town. Very spacious home of living room, dining room and two bedrooms, with cedar lined closets. Convenient kitchen, and a light, pleasant breakfast room with garden view. A full basement and garage. Everything you asked for here and just $66,500.
STAN WINTERBOTTOM
385-3435 598-2253

OAK BAY
Perfect for a family seeking a prime location at a realistic price. Master bedroom, dining room, kitchen and sundeck all enjoy a magnificent southerly view. An attached garage for 2 big cars and a large lot. A spacious split level with a distinctive cuustom quality at an asking price of $105,000.
JOHN EVANS
385-3435 477-4452

LOVELY LOCARNO LANE
Walking distance to the University overlooking Finnerty Cove. ½ acre of beautifully landscaped property with a delightful different homey atmosphere. Built in 1953, this home is in excellent condition. It has 2 bedrooms on main plus another two down in a well finished basement. There is also a 2 rm. studio on the main with its own private entrance. Suited for the family, in-laws, university students, or just spacious living with a studio for the hobbyist or the artistic. Give me the pleasure of showing by calling today. Realistically priced at $118,000.00.
K. O. MOORE
385-3435 385-4227

RENTAL WITH LARGE LOT
Large, solid building, close in. Great rental potential. 3 1 B.R., 2 bachelor and 1 sleeping room. 3 meters. All units furnished except owners, which has beamed ceiling and fireplace. Large entry with open stairway. First time offered in over 20 years. Clear title. Also includes an extra lot with sep. garage. Don't miss this opportunity.
ROY ANDERSON
385-3435 477-5057

Century 21 REAL ESTATE — MAYFAIR REALTY
3147 Douglas Street 386-2955
Mayfair Shopping Centre

GORDON HEAD NEW HOME
Exclusively designed, expertly finished 1650 sq. ft. on main floor. Lovely high view of Olympic Mts. 3 large bedrooms, feature rock wall fireplace in guest size living room. Deluxe kitchen with built-in dishwasher, trash compactor graburator. Also built-in vacuum system. Large family room off kitchen. Many other special features. See this now! Price $119,500. GEORGE PARSONS 386-2955 or 598-3847.

RUDD PARK
Large, older, 3 bedroom family home with full basement including rec room on a 62x150 lot. Could be holding property. Asking $48,000. MLS. Call GEORGE WALL 386-2955 or 477-0548.

LOW-DOWN
2 BR, full basement home in Gorge area. LR with fireplace. Separate garage, super lot. Fully fenced with fruit trees, shrubs, etc. 3rd BR in basement, workshop area. Full price $47,500. Call quickly to compare and buy. PETER SYKES 386-2955 or 382-3216 or LEIGHTON NOBLE 386-2955 or 658-8968. MLS 16774.

Century 21 REAL ESTATE — J. D. BOSDET LTD.
120 - 727 JOHNSON 386-3128

OPEN HOUSE
3499 HENDERSON ROAD
TUES., SAT. 2-4 P.M.
Almost immediate possession, owner transferred. Large family home, could be 5 bedrooms, 1½ bathrooms, 1655 sq. ft. main floor area. Rec room. Large corner lot. MLS 17303. Make an offer on 83,900.

OPEN HOUSE
WED., AND FRI. 2-4 P.M.
853 SWAN STREET
Close to town, quiet street overlooking Swan Lake. 2 bedrooms, cabinet kitchen, in-line living and dining room. Laundry room, sundeck. Fantastic vegetable garden. Vendor must re-locate. MLS 1888. Asking $54,500.

OPEN HOUSE
TUES. AND THURS. 2-4 P.M.
No. 21 - 4058 CORNERS PL.
Possession Sept. 1st. Family living 3-bedroom townhouse, 1½ bathrooms, quality WW carpets. Private patio. Loads of storage. MLS 172717. Make an offer on 47,900.
Call: Alice Moore, 592-4529
Ed Kraft 652-0576

SAANICHTON
Near Centennial Park, immaculate, unusually designed, electrically heated, 1,400 sq. ft., 15-yr.-old home. ¼-acre plus lot, with paved driveways, mature trees and landscaping. Ample parking for cars, boats, etc. Views of valley. 2 bedrooms on main floor, plus exceptionally nice suite on the ground level. Many, many more features. Offers on $82,500. Phone 652-3557.

3-BEDROOM HOME IN GORGE district. A good buy at $45,500. 382-2695.

250 HOUSES FOR SALE

the Permanent

1125 DOUGLAS ST. and 3647 SHELBOURNE ST.

Delightful Gorge
Sunny, quiet, beautiful, convenient 3 BR home with developed basement, drive-in garage, ½ block from bus and park. A good buy at $62,500. PAUL HYATT 656-3150.

Tudor Style
Compact, clean and neat, Oak Bay area. Drive by 2374 Cookman. Priced to sell, $55,900. TED PINFOLD 388-7742 or 382-9191.

My Area!
I work in and this is a good buy!! 2-B.R. home, fireplace, dining room, drive-in garage, immediate possession. ML 18500 JO-ANNE YELLOWLEES 382-9191 or 652-3555.

Open Wed. 7-9 1733 Midgard
Drop by and see this delightful family home. 3 BRs on main, 4th down in full bsmt. Bright and spacious throughout. Terrific locale with mature landscaping. Price $65,900. Your hostesss DARIEN BAIN 477-0141 or 658-1070.

Immaculate Split
3 BRs, 1½ baths, rec. room, sundeck, beautifully landscaped, near Colwood Golf Course. Only $70,900

Large Home
Only $50,900. 5 BRs. large LR, DR, kitchen with eating area, ideal family home. All new carpets on main floor.

For further information on the above 2 ads, please call BARRY THORNDYCRAFT 477-0141 or 477-8487.

$49,900
Tastefully decorated, all clean — sparkling, 3 BRs, 3-pce. bath up, 11x20 kitchen, DR and LR all carpeted, 3-pce. bath on main. A bsmt, easy care 33x120 lot near schools. Move in this month! This is a well maintained reasonably priced older home. For details, inspection, purchase call JOHN RUSSELL, Res. 592-3248 or Off. 477-0141.

Canada Permanent Trust Company

WALL & REDEKOP HOMEFINDERS REALTY LTD.

OPEN HOUSE
WEDNESDAY 1-5 P.M.
HARVEY ROAD — SHAWNIGAN
Follow the signs to view
This Rare Opportunity
Purchase one of the best locations beside beautiful Shawnigan Lake. 102 ft. of waterfront and almost ½ acre of seclusion. The fully equipped kitchen, lovely living and dining room has heatilator F.P and sliding glass doors opening onto wrap-around sundeck. This charming home comes fully furnished plus there is a cabin at the rear. ALSO boat motor and excellent dock. All for $78,900. Only ½ hour from Victoria. To view MLS 18661 call:
JACK GREENWOOD
386-2911 or 384-5228

FAIRY TALES
Pictured book views from this delightful cottage overlooking Swan Lake, trees, meadows, and Mt. Doug. A quiet, neat, high up home offering a degree of privacy for the couple who wish to start here. Neat condition. Two bedrooms, dining area, living room, great compact kitchen. Asking $49,900. Call now. New MLS. J. H. WHALEN—386-2911.

LUXURIOUSLY DIFFERENT ON 2.14 ACRES UNIQUE HILLTOP RESIDENCE
Owner built, 1½-year-old, 3-level home with a distinctive charm. A massive 2-storey high floor-to-ceiling fireplace graces the 32x14.6 living room — a spiral staircase leads to the mezzanine master bedroom — the swimming pool, fountain and sauna are just steps away. Surrounded by a large secluded sundeck off the living room. Truly a home for gracious living. View by appointment only — sorry no drive-bys. Price $129,000. MLS 18433.
NINA and BOB STEPHENS
386-2911 or 479-5463

SEABOARD PROPERTIES LTD.
7173 WEST SAANICH RD.
BRENTWOOD BAY 652-1141

OPEN HOUSE — BRENTWOOD
SAT.1:00 to 3:00
1269 KNUTE WAY
Located on quiet no-through street, close to elementary school and shopping. This 3-bedroom, 1½ bath home on 90 ft. wide lot is only three years old. L shaped living and dining room with wood panelled wall and stone fireplace. Kitchen has lots of custom built cupboards, dining area and patio floor leading to sundeck over carport. Downstairs has roughed-in activity room (RI fireplace) and three other rooms and plumbing for ½ bath. Rear yard is partially fenced with garden area and separate play area for children. Priced at $64,900 with financing available.
652-1141 FRANK CSINOS 652-5528

OPEN HOUSE —SAANICHTON
SAT. 3:15 to 5:00
7985 and 7987 GALBRAITH
New 3-bedroom, full basement, strata title duplex. Water view from deck. Spacious comfort, quality construction, covered parking. Buy each unit at $59,900.
652-1141 FRANK CSINOS 652-5528
652-1141 AL VICKERS 652-2257

SAANICH — $42,900
980 LAVENDER
Older 2-bedroom home in quiet area — fireplace, partial basement. Near Spectrum school. Could be low down payment to qualified purchaser.
652-1141 FRANK CSINOS 652-5528

Montreal Trust

SUPER SEA VIEWS
SECLUDED AND PRIVATE
IMMEDIATE POSSESS.
This immaculate home with spectacular water views offers in excess of 2,500 sq. ft. of deluxe living. Views from all the prime rooms — 4 BRs plus fam. room, master BR — 3 pce ensuite, 2 additional bathrooms. Beautifully landscaped — minimum care — Vendors are moved. Must be sold!!! To view, please call MLS17501.
ALAN WESTGATE
386-2111 656-3423

OFF LANSDOWNE
4 bedrooms, L-shaped living room with fireplace, dining room, large kitchen, sundeck, large rumpus room, drive-in garage. Newly decorated. Quiet street. Treed. $56,500. By owner, 385-7583 after 4 p.m. or 592-2972.

GARDNER REALTY Ltd.
899 FORT ST.

GORDON HEAD WATER VIEW
A superbly-built home on a quiet cul-de-sac in North Gordon Head with features to please the most discriminating. Designed and built by David Gurr, this home has beautiful ocean views in a well-treed setting. Just nearing completion so you can still choose your carpets. Offered at $155,000. MLS
385-7721 DALE BRIGGS 592-3978

DEEP COVE WATERFRONT
Extensively rebuilt 3 bedroom Tudor home. Living room with fireplace, separate dining room. Large sundeck and workshop. Easy access to the beach with moorage buoy for your boat. $98,500. MLS 18164.
385-7721 BILL WEISS 598-8443

GORGEOUS GORGE
ttractive 2-bdrm., full basement ome, features new hardwood oors throughout, L.R. with F.P., separate D.R. and maple counter tops in modern kitchen. Good yard ith greenhouse. Priced to sell at $54,900. MLS.
85-7721 DALE BRIGGS 592-3978

66x239' LOT ONLY $59,950
This family home is located in a quiet area. The inside has been completely remodelled, and decorated. The main floor consists of large entrance hall, living room with rustic F.P., and lead windows, dining room, modern kitchen, cosy family room, 2-pce. bathroom and sundeck. An open stairway leads to the 3-bedrooms and a 4-pce bathroom upstairs. There is a spare bdrm in full basement. You will like the large garden with numerous fruit trees, berries and planted vegetable garden, ready for you to pick. Calk
385-7721 Bill Weiss 598-8443

RETIREMENT COTTAGE
Seclusion
—all gardens mature shrubery
—beautifully landscaped
—100 ft. frontage
Home
—neat as a pin
—2-br. no step
Facilities
—C.P. and 24X16 new garage and workshop
—Loads of storage
—16X12 covered patio
Character
—floor to ceiling corner windows in L.R.
—Post and Beam Construction
Bonus
—only $57,500. Call me now for this new exclusive listing.
385-7721 Kent Macleod 595-4273

UPLANDS QUALITY
This beautiful Uplands character home has been maintained in new condition and is being offered for only the second time since its completion in 1935. Main floor provides facilities for gracious entertaining with large L.R. with F.P., separate D.R., den with F.P. and 2-pce. bath. Up the open staircase to 3 large bedrooms and 4-pce. bath. Storage and laundry facilities in basement and hot water heat throughout. The yard is beautifully landscaped with underground sprinklers in front. An exclusive listing in an exclusive location at $160,000.
385-7721 Dale Briggs 592-3978

FAIRFIELD DELIGHT
This older full basement (low ceiling) home features new wall-to-wall carpets, dining room with FP, 2 bdrms, and is right next door to a beautiful playground park. A fine starter home for a young family at $52,500. MLS.
385-7721 Dale Briggs 592-3978

CRAIGDARROCH TUDOR
This beautiful older home must be seen to be appreciated — consists of massive L.R. with granite F.P., in-line D.R., modern kitchen with eating area, 1 bdrm. on main and 4 bdrms. and 2 bathrooms upstairs. Leaded windows throughout and hot water heating add to the style and charm of this home. Basement has laundry room, playroom and lots of storage room. — $89,000. M.L.S.
385-7721 Dale Briggs 592-3978
385-7721 Cliff Salmond 477-3626

OAK BAY SAMUEL MACLURE SEAVIEW
This charming character home built high on the Gonzales hill by Samuel MacLure must be seen by those discriminating buyers seeking something out of the commonplace. Main floor features beautiful living room and separate dining room, both with fireplaces, modern kitchen, 4-pce. bath, master bedroom and quaint ensuite, plus study and adjoining library. Upstairs features two more good bedrooms and a sun room providing captivating views of the Straits. Offered only once in a lifetime at $110,000. MLS. No. 16868.
385-7721 Dale Briggs 592-3978

BROWN BROS. on BLANSHARD
"People Helping People"

GARDEN CITY
1 NEW LISTING ON A QUIET STREET. CLOSE TO SCHOOLS. DEVELOPED BASEMENT HAS A FAMILY ROOM, POOL TABLE SIZE REC. ROOM AND A 2-PCE. BATH. MAIN FLOOR HAS A LARGE LRM. WITH FLOOR TO CEILING FIREPLACE. BRIGHT KITCHEN WITH DINING NOOK. 2 BDRMS. AND BATH. ATTACHED CARPORT. LARGE YARD. QUICK POSSESSION. $58,500.

$33,900
2 2 OR 3 BDRM HOME IN GOOD CONDITION, NOT FAR FROM DOWNTOWN ON AN EASY TO KEEP LOT. LARGE KITCHEN, 1-PCE. BATH. LRM. STUDY OR BDRM, FURNACE ROOM ON MAIN. TWO BDRMS, 2-PCE BATH UP. COPPER PLUMBING AND OOM HEAT. GOOD EXISTING FINANCING AT 9½%. EXCELLENT VALUE AND QUICK POSSESSION IF YOU DESIRE MLS 18486.
REG SCHUMAKER
598-2333 or 385-8771 (anytime)

SOUTH OAK BAY
4 bedrooms, den, large living room with fireplace, separate formal dining room, modern character kitchen, with built-in appliances, extra large rec. room with bar, 2 baths, drive-in garage, workshop. Situated among large oaks. Nice corner lot. This truly unique home is worth more than the asking price of $78,900. Call owner, 598-1546.

Castle Properties Ltd.

$1,200 DOWN
In the Gorge area, cosy little love nest for young married couple. Beautifully treed high lot with small two bedroom hoe, two-yr-old roof, new wall-to-wall, new electric heat. Snug as a bug. Be looking forward to winter in this economy beauty. Asking $40,900. Ben Greig, 598-3105 or 386-6164.

IN-LAW SUITE
Large family room (1,380 sq. ft.) on 66x100 lot. Main floor has 18x14 Sunken living room with fireplace, three good size bedrooms, 3 pce and 4-pce. baths. Downstairs extra bedroom and large recreation room and FULL BACHELOR SUITE. Custom built and absolutely immaculate, inside and outside. New listing at $79,900. Ben Greig, 598-3105 or 386-6164.

SIDNEY
This 3 bedroom home is not a handyman's special, it has been renovated inside and out, all services updated, priced for a quick sale at $47,900. M.L.S. No. 17965 for more info quickly call Rick O'Kane. Bus. 386-6164, Res. 386-6257.

SIDNEY EXECUTIVE
The large rec room has a built in bar, a fireplace and a floor you can dance on. (and that is by the way). There are three lovely bedrooms on the main floor, a large living room also with a fireplace. Three bathrooms and an extra bedroom downstairs. The extensive covered sundeck is over a double carport. A modern kitchen with a large eating area. Vendor has purchased, so take a quick look at this one. Asking only $84,900. Irene Dalziel 477-6380 or 386-6164.

SOUTH OAK BAY
SxS duplex in this choice area. Live in one side and let the rent pay your mortgage. Well landscaped lot. Full bsmt. Each side has 2 BRs, LR with FP and oak floors. Sep. DR. One has 3rd BR and rec. rm. in basement. Drive-under garage. New MLS. To view call Hazel Campbell, 386-6164 or 592-0632 anytime.

GORGE—$49,900
A truly secluded gardeners delight, this cozy 2 bedroom home offers excellent accommodation for newly-weds or retireds. Covered sundeck off the modern kitchen for Mom and a separate 360 sq. ft. workshop for Dad, with a separate guest room. For more details on this picturesque property, call Tom Raig or Irene Dalziel at Castle Properties, 386-6164 or 385-1606. MLS.

IMMACULATE $53,900
This lovely home has much to offer, like new hardwood floors, living room with fireplace, 2 large bedrooms, kitchen and eating area, Full basement has rec. room with bar. Situated on a large lovely lot. MLS. For more info call Rick O'Kane, Bus. 386-6164, Res. 386-6257.

OAK BAY 687 ISLAND RD.
Nicely decorated 2-bedrm home on corner of Central Ave. Big living room with built-in china cabinet. Workshop and laundry area in full-height bsmt. Carport. Existing 1st mtge. available. For viewing call Ole Knudsen 598-2461 or 386-6164.

FAIRFIELD
Move right in to this extra special character home with easy care lot just steps from the sea. Formal DR, LR with king size FP 3 or 4 BRs. All updated services, 10½ per cent mortgage. Phone your favorite realtor. MLS 18453 or call Hazel Campbell, 386-6164 or 592-0632.

REALSPAN PROPERTIES LTD.
1031 VANCOUVER ST. 388-6454

SPACIOUS AND GRACIOUS PLUS .63 OF AN ACRE AT COLES BAY $108,000
This is a beautiful 5-bedroom home with approx. 2800 sq. ft. of living area. Two fireplaces, both with heatilators, large family kitchen, wrap-around sundeck and if you desire splendid water views on a large lot, in an area of fine homes, then call me for a private viewing:

OPEN TO VIEW 101 - 1709 McKENZIE AVE. WED. and THURS. 6:30-8:30
A MAGNIFICENT QUALITY BUILT TOWNHOUSE 1,560 SQ. FT. $59,900
All rooms are spacious and well appointed. The kitchen is bright with daylight lighting and includes fridge, stove and dishwasher. Two 4-pce. bathrooms, one off the master bedroom and one 2-pce. bath on the main floor. All 11 units are beautifully landscaped around the sidewalks, entrances and parking area.
BUD WALKER
388-6454 478-7420

JACK MEARS OAK BAY REALTY LTD.
"The Professional People"
2194 OAK BAY 598-3321
3618 SHELBOURNE 598-3344

OPEN HOUSE
1551 OAKCREST
TUES.-SAT. 1:30 to 4:00
Drive through this beautiful area that is so close to town. 3-4 bedrooms, large family room, 2 fireplaces, 2 bathrooms, and much, much more. Asking $64,900. For further information call: PHYLLIS COUTTS or BETTY McFARLAND at 598-3344.

$58,900.00
2530 Epworth
Oak Bay
Two-bedroom stucco home with fully developed basement and private lane entry for trucks and trailers. Vacant and spotless. See it and move in before University or school begins. Handy to everything including Oak Bay Recreation Centre. MLS 18303. View with LYNETTE DELAHUNT, 598-3321.

$37,900.00
2560 PENRHYN
Cadboro Bay, near beach. Wee house on 50x108 lot. Bookmobile stops close by, bus and stores half block. Absentee owner says SELL. First mortgage up to $32,000 may be arranged. Taxes $133 gross. Discuss the possibility with: LYNETTE DELAHUNT, 598-3321.

$10,000 DN.
$483.03 monthly. Immaculate 3- or 4-bedroom family home in mint condition. Walk to Hillside Shopping and schools. Attractive fenced garden. Full basement. Extra wide 100' concrete driveway. Separate garage. Owners transferred and MUST SELL! $59,900. Call Ann Alphonse, 388-7733. Excel Realty Investment Corp.

BRENTWOOD. 3-BEDROOM home. Nicely landscaped, by owner. Must be seen. $52,000. 652-5643.

D F Hanley Agencies Ltd.
D. F. HANLEY AGENCIES LTD.
3293 DOUGLAS STREET
385-7761

CORDOVA BAY SEAVIEWS $75,900
Spacious modern, 2-bedrm home with 1500 sq. ft. on main floor. Full high basement with rec. room developed. Beautiful view of Haro Strait and Mt. Baker. Gracious living room, large separate dining room with view. Modern convenient kitchen with sunny breakfast area. Superb home for the small family or retireds. Must be sold. Immediate possession. MLS 18196.
PHIL WARREN 385-7761 24 hrs.

CORDOVA RIDGE EXECUTIVE $84,900
Lovely bright modern home with over 2000 sq. ft. of finished area. Seaviews from living room and covered sundeck. This tastefully decorated home has 3 or 4 bedrms, rec. room or card room with fireplace. Nicely treed area with beautiful garden. Fenced in rear yard. Sept. 1 possession. A lovely home in a lovely area. MLS 17833.
PHIL WARREN 385-7761 24 hrs.

2 NEW HOMES MT. DOUG PARK
1. 1450 sq. ft. deluxe, 3-bedrm home. Master with 3-pce ensuite. Large kitchen and eating area. Whirlpool dishwasher. Very large sundeck over double carport. Larger than average lot. No exterior maintenance; aluminum siding, windows, soffets, gutters and downspout. Full bsmt roughed in. A very good value at $78,500.
2. 4-bedrm home at only $67,900. 1200 sq. ft. on main and 1 bedrm developed down. Cathedral entrance. An all electric home so lots of opportunity for further bsmt development ... no furnace or ductwork to get in the way. In area of all new homes. Call now.
DAVE HARDING
385-7761 24 hrs. 477-0039 Res.
Remember that the $5,000 provincial 2nd mortgage is still available on these homes but only until November 1. Act now to take advantage of the lower interest rates.

CONTEMPORARY 4-BDRM. EXEC.
NEW ON MARKET
Ideal home for executive with young family. Four bedrms, large fully fenced area of rear yard on a quiet street. For entertaining the oval 25x18 living room opens directly onto a large sundeck. Designed in two wings in order to keep on the same floor as the children but with provision for quiet and privacy as needed. Very private home and yard with many mature trees. MLS. Priced at $94,000 for quick sale. Please NO drive-bys as too little of this home can be seen from the windshield.
DAVE HARDING
385-7761 24 hrs. 477-0939 Res.

$2,000 DOWN PAYMENT
Yes! $2,000 is all you need if you qualify for the new B.C. Government second mortgage. Owner will carry the balance by way of a first mortgage at 11.5% p.a.; amortization and term to suit you. Solid older home, 1½ storey, 3-bdrm home located in Victoria. Lr, Dr, 3-pce. bath up, 1-pce. in full bsmt. Small lot. Only $41,900. MLS 18286.
SCOTT KENDREW
385-7761 24 hrs. 598-5341 Res.

VICTORIA 3 BEDROOMS $45,500
This is a 4-yr-old townhouse in a most convenient area. . . there's a large living room with dining "L" opening onto a private patio and there's more storage space than you can imagine. This excellent property is now vacant, so you can move right in. See it today with
BILL CARNEGIE
385-7761 24 hrs. 652-3627 Res.

OAK BAY 2 or 3 Bedrms.
This home is located only one block from the village and offers huge living room with fireplace and in-line dining room. Good size kitchen with extra cupboards, full basement with rec room, 2nd fireplace and 2-pce bathroom. Well kept grounds with separate garage. Now vacant and owner will consider all offers on asking price of $68,900.
BILL CARNEGIE
385-7761 24 hrs. 652-3627 Res.

REDUCED DUPLEX JAMES BAY
Anxious for a quick sale so price reduced to $66,500. Gross income $6,900, net $6,000 per year. Exceptional value in lot zoned for 7-storey apt. Both are two bedrm., self-contained suites. Main floor suite has 2 fireplaces and beautiful built-in china cabinet. New MLS. Call now on this.
DAVE HARDING
385-7761 24 hrs. 477-0939 Res.

National Trust SINCE 1898

REYNOLDS PARK ½ ACRE - $89,900
Here is a property you must see. Well cared for family home — living-dining room, 4 beds. family room, 1½ baths. Eating area in Kit. Laundry room; sundeck. PLUS separate house; presently rented. PLUS large workshop — garage 40'x25' wired 220. A must see! MLS 16093.
GLADYS MILLER
595-2961 BUS. RES. 598-7936

GORDON HEAD $67,900
Where can you find a quality built home today for this price! 2 yrs. old; on a nice cul-de-sac, 3 beds, wrap around sundeck, rec room with fireplace, closed in carport, extra parking, nicely landscaped. Owners have purchased and need a quick sale. Listed exclusively with:
GLADYS MILLER
595-2961 BUS RES 598-7936

REYNOLDS PARK ONLY $56,900!
Just listed! You'll love this immaculate 2-bedroom stucco home. Located on quiet cul-de-sac in the Lakehill area, it offers spacious living room with granite fireplace and shag wall-to-wall carpeting, good size dinette, bright modern kitchen and 4-pce. bath. There is a full 7' basement with drive-in garage. Lovely, very private back yard. New MLS. Call today!
RUDY ROST
595-2961 BUS RES 658-5490

GLANFORD AREA $60,500
Large quality-built 4-bedroom home. Hardwood floors, full high basement with den, treed lot with garden. Offers. 535 Agnus St., 479-3134.

mann
T. L. Mann and Associates Ltd.

PEACE AND QUIET!
Listen to Leeds Place subdivision, it's quiet and only 7 minutes from downtown Victoria. Our new subdivision has 36 quality homes with 3 bedrooms and full basements on landscaped lots. Quiet no-thru streets, park and trees. Full financing available to qualified purchasers. Priced from $64,500. Open weekdays 7-9 p.m., Saturdays 10-5 p.m. Off Lodge Ave., between Saanich Rd. and Quadra St.
Office 598-5144

$28,500!!
An old Fernwood gem with living and dining rooms, 3 pce. bath, ktch. and 3 bedrooms. Not bad inside but could use a face-lift. Irregular shaped lot. Duplex zoned. Good holding property. Presently rented for $195.00 per month, financing available. Very possible to build a new house toward rear of lot. Drive by 2014 Fernwood. New MLS.
KEN MANN
Bus. 598-5144 Res. 477-6773

BIG FAMILY HOME $49,900
Are you searching for:
—A quality renovated home at a reasonable price.
—3 large bedrooms.
—Living and dining rooms
—Bright, modern kitchen and eating area.
—Full basement
—Garage-workshop
—Extra parking
—Room for gardens
—Close to schools and bus
—Duplex zoning.
The owners have purchased, giving you this rare opportunity to acquire a lot of house if you've got at least $5,000 down payment and an average income. Call us now for more details. MLS.
STAN PELLAND 598-5427
KEN MANN 477-6773
OFFICE 598-5144

$56,500 CHECK IT OUT!!
RIGHT NOW, AVAILABLE FOR A LIMITED TIME ONLY — THIS UNIQUE, CHARACTER-FILLED HOME CAN BE YOURS. TWO BEDROOMS, DEN, ARCHED OLD-BRICK FIREPLACE, PRIVATE SUNDECK OFF MASTER BEDROOM (AVEC ENSUITE), AND PLUSH CARPETING. WELL OFF ROAD WITH ROOM FOR THAT BOAT OR TRAILER. YOU'LL LOVE IT — THERE'S STILL MORE! CALL ME FOR EXCLUSIVE VIEWING.
KEN MANN
BUS. 598-5144 RES. 477-6773

HONEST TO GOODNESS! $2,500 DOWN!
Here's your chance to buy a Sooke waterfront condominium with 2 bedrooms, living room with fireplace, appliances, extra storage and more than usual privacy. Vendor will carry agreement-for-sale of $32,000 at 11¼%, 2-year term, 15-year amrtrization, and payments of $363.63 principal and interest per month. Low taxes and maintenance costs. Full price $34,500. Don't pass up another opportunity. Call now.
LORNE PEASLAND
Bus. 598-5144 Res. 384-9515

FARMER Investments & Realty Ltd
825 Bay Street 382-3124

BROADMEAD EXECUTIVE
Just listed, a one-of-a-kind luxury home in a beautiful area of Broadmead. The reversed living plan with approx. 2,000 sq. ft. on one level and the wide expanse of glass and patios afford a beautiful outlook of the natural park surroundings with total pribacy from the street. Sunken Liv. Rm. with floor-to-ceil. fireplace, separate Dining room. Compact kitchen with abundance of cabinets. Adjacent Family room with open fireplace, plus a large billiard or music room. Two-Bedrooms — the Master with private lounge and 4-pce. ensuite bath. Softly broadloomed throughout. The quiet elegance of this charming home exemplifies QUALITY, CLASS, and TASTE! $128,000. Exclusive to:
Gerrie Hutton
386-3927
Gordon Black
384-8250
Jim West 595-4094
382-2134 (anytime)

DUPLEX BY OWNER, Langford, low taxes, lot 90x120, landscaped, two garages, one carport, 2 patios, 2 dbl. driveways, side one; two bedrooms, 19'x24' living room, floor-to-ceiling fireplace, custom cupboard in kitchen. Rental side one-bedroom, built-in appliances in solid Knotty Pine cupboards, $80,000. 478-7549. Clean.

BY OWNER COMFORTABLE 3-bedroom home, wall-to-wall living room, basement, drive-in garage. Selkirk. $58,600. 385-5177.

BRIGHT 2-BEDROOM NO STEP home. Colwood area, fireplace, electric heat, schools convenient, $46,000. 478-2249, evenings.

CEDAR & SHAKE CHALET
Five levels of living area, a truly different home on one-third of an acre. Country seclusion yet only minutes to town from Florence Lake. 3 Bdrms, large living room, dining room, kitchen with built-in appliances, rec room plus full basement. Stereo system, built-in vacuum. Offers on $69,900.
478-5561 NORMA SAUNDERS
478-9182

¾ ACRE VIEW HOME
Finally a home offering so much with a low asking price of $58,900. High secluded lot surrounded by oak and arbutus trees with a 3 Bdrm home in excellent condition. Sliding doors off master Bdrm onto private patio. Attractive corner fireplace in spacious living room. Also included—good size greenhouse. So much to offer at so little a price. Please call:
MIKE REID 478-5561 478-6650

Dairy Farm House GORDON HEAD
Seldom does a home of such genuine character and superb condition become available for $79,900. Large receuption hall, with French doors to a magnificent drawing room and dining room, and a 20' kitchen with every modern convenience, yet retaining all the original charm and relaxing atmosphere. Panelled study. 2 bathrooms. Wide staircase to 3 bedroms, the master with unusual sewing area. Full basement. Large bedroms, the master with unusual sewing area. Full basement. Large corner lot. Sundeck off dining room. Brick patio.
TED WALFORD
OFFICE 477-1641 RESIDENCE 598-1420

WELCOME TO OUR NEIGHBOURHOOD
NORTHRIDGE TERRACE
Follow The Orange and Black Signs
Off Vanalman Avenue
High Location With Views, Trees, and No Thru Traffic, Yet Close to Schools, Parks, Buses, Shopping. Just 10 Minutes to Down-Town Victoria.
22 Homes Still Available Priced From $70,700 to $79,300.
VISIT OUR SHOW HOME
And Let Ron Cherwaty or Harry Atkey Show You Around
Open For Inspection
3-9 p.m. Weekdays
1-5 p.m. Sat. and Sun.
Or Call
Engineered Homes
385-6211 479-2611 19 Cadillac Avenue Show Home

BROWN BROS. on BLANSHARD
"People Helping People"

CADBORO BAY ARBUTUS
NEW ON THE MARKET, AND A RARE FIND FOR SOME LUCKY BUYER. LONG, LOW, WHITE RANCHER. 3 SPACIOUS BDRMS, LOVELY LGRM. WITH OAK FLOORS. DINING AREA. BRIGHTR CHEERFUL KITCHEN. FULL BASEMENT WITH REC. ROOM. ATTACHED GARAGE. LARGE LOT WITH MANY MATURE SHRUBS AND PRIVATE SUN-DRENCHED PATIO. LOADS OF OFF-STREET PARKING. CLOSE TO ALL AMENITIES. ASKING ONLY $74,900. LISTED EXCLUSIVELY WITH: DON MESSAGE
477-3715 or 385-8771 (anytime)

LANSDOWNE Properties Ltd

IMMEDIATE POSSESSION
On this exceptional, well-built 35-year-old, 3-bedroom home in Fairfield. Home has good-sized kitchen with eating area plus separate dining room and large living room, 2 bathrooms and big rec. room with doors opening to patio. Asking $64,900. Vendors are anxious so call: JOHN WEST, 592-2431 or 656-5809.

JAMES BAY $52,900
Close to the sea on a quiet cul-de-sac, this charming older home has 3 bedrooms, a fireplace and a full basement. Immediate possession. Call JAY HINTON, 652-1364 or 592-2431.

Lorenzen REALTY LTD.
50 Bastion Sq. Bus. 383-4151
FOR URBAN, SUBURBAN AND RURAL PROPERTIES. RELY ON EXPERIENCE.

$78,000
2.27 acres and unusal house in SAANICH. Country living with room to breathe. Chicken house etc. for you to grow your own eggs. 4 bedroom house with shake roof, large sundeck, overlooking valley 2,100 sq. ft. up and down. please ring 652-3490 evenings, can show most days.

Perfect Retreat $25,000
COWICHAN BAY WATERFRONT Pretty 3-bedroom cottage, magnificent view, newly redecorated, clear title, owner may carry mortgage. 748-0681.

SOUTH OAK BAY
1269 ST. PATRICK
2500 sq. ft. of comfortable, spacious living. 4-bedroom family home, living room, formal dining room, large kitchen, 2½ bathrooms, den, garage for 2 cars in full basement. Sale by owner, 598-2697

BLENKINSOP VALLEY
Country living with modern conveniences in this beautiful 4-bedroom home on 8-10 acre. Living room with fireplace, dining L, bright modern kitchen, large sundeck. Downstairs a rec. room, ½ kitchen, 4th bedroom and second bathroom. Small barn with large chicken run and 2 horse stalls. $78,500. 658-8579. No Agents.

FOR SALE, BY OWNER
14-year-old home in real good condition, 4 bedrooms, finished rumpus room with fireplace, sundeck, drive-in garage, nice yard. Asking $56,500, open to offers, 383-5294 or 382-0897.

GLANFORD AREA
3-bedroom home with fireplace in LR, plus DR, vanity bath, 12x16 undeck, full basement with drive-in garage. Easy care garden. Close to schools and bus. $59,500. No agents. 479-1434.

NICE FAMILY HOME WITH legal basement suite, secluded, double garage, asking $58,500. Quiet city street. Private sale. 383-9808.

GORGE BY OWNER
Excellent condition, older 1,700 sq. ft., plus basement, character home. 3 or 4 bedrooms, 3 baths, 75x116.5., $58,500. 383-4720.

4 BEDROOM, 2½ BATHS, 2 FIREPLACES, lower level fully developed. Double carport, large sundeck, large lot on quiet cul-de-sac, $82,400. 479-5744, 562 O'Connell Place.

IMMACULATE TWO BEDROOM no step bungalow, low taxes, walking distance to town. Fridge and stove included. 656-3317.

2-BEDROOM HOUSE TO BE moved away, best offer. 383-4524.

NEWSTEAD REALTY LTD.

OPEN TUES. & WED. 3 - 6 3811 BLENKINSOP
2,200 sq. ft. of spotless home. 4 Bedrooms, 2½ bathrooms. Numerous extras. Parklike setting. Make an offer on asking price of $84,900. For details call.
RAY SUTTON
598-5166 652-3586

NEW IN VIEW ROYAL
3 B.R.'s, lge. L. shaped L.R. and D.R. Light cab. electric kitchen. 4 pce. bath. F.C. finished bsmt. with Rec. Rm., B.R. Utility O.O.M. Lge. lot on quiet street. Choose your own w-w colors. A new quality built home.
MRS. McKEAGE
386-8871 479-5868

VIEW ROYAL AGAIN
Move right in 3 B.R. No steps, in top condition. Cab. elec. kitchen, stove and fridge included. L.R. with F.P. w-w Utility. P.T. bsmt. O.O.M. furnace. Double garage with guest R. On ½ acre. Orchard, shrubs and fish pond. On bus. All newer homes in area. $59,900.
MRS. McKEAGE
386-8871 479-5868

$59,900 1038 SLUGGETT BRENTWOOD NEAR THE BAY
This 3 B.R. home is on a beautiful 85x150 ft. lot. Nice kitchen with sundeck off separate D.R. and L.R. with F.P. Full bsmt. partially finsihed. Assumable $29,500. Amort. at 9¼ per cent. 2½ yrs. new.
386-8871 388-6275 Pager 574
SHANE BEFURT
STANELAND JOHNSON

CHARACTER HOME NEW LISTING UNIQUE
Built in display cases from room. F.P. Leaded windows. Newly redecorated inside and out. New w-w rugs throughout. Lge. kitchen. 2 B.R.'s up and 1 down in full bsmt. Separate garage. One block from Hillside Mall. Immediate Possession Priced to sell quickly at $47,900. Call Me Today.
386-8871 385-7582 or
388-6275 Pager 2424 (24 hrs.)
FRED LORENZ

WHITTOME'S
1111 BLANSHARD 388-4271

SOUTH OAK BAY 2464 HAZEL ST. $71,900
Finally! That hard to find, modern home. Yes, just 8 yrs old. No worry about old plumbing or electric wiring. Secluded easily cared for lot. 2 bedrooms on main floor. Large living room looking out to back garden. Galley kitchen with dining area. If you need more floor area the ground level is ready to be developed.
388-4271 JOE MANTON 382-5211

COUNTRY ESTATE METCHOSIN 3 BEDRMS. + DEN
Immaculate Spanish style split-level home, complete with private courtyard. Situated on 2 acres of level lawned grass land. A 2-stall barn and tack room. Ideal for horse lover and family. Asking $110,000.

SMALL and NEAT CAMOSUN AREA
Cosy 1-bedrm cottage, on 60x110 lot. Fully fenced. Asking $41,000.

MOUNTAIN VIEWS GORDON HEAD
Almost new, approx. 1260 sq. ft. on main floor, 3 bedrooms, 1½ baths, living room with fireplace. Sep. Dining room. Foyer entrance, fully fenced rear yard, carport, an easy care lot.
ASKING $79,500
PLEASE CALL
JACK SWANSTON
592-6338
ROSELLE JACKSON
598-1093

OAK BAY
This is a home you should see. Central hall plan with two bedrooms. Attractive living room with fireplace. Entire house tastefully decorated. Large kitchen needs some renovating. Full basement, drive-in garage with electric door opener. Garden is beautiful. Asking $62,500. Exclusive new listing Call 388-4271 anytime or 595-2154.
I. G. LIDSTONE

NEW LISTING $44,500
Cosy 2-bedroom retirement or starter home near Simpsons. Living room with fireplace. Kitchen with eating area. Attached garage. Utility room off kitchen. Nice area. Yard needs loving touch. Call 388-4271 anytime or 595-2154. Exclusive with
I. G. LIDSTONE
J. H. WHITTOME AND CO. LTD.

FAMILY HOME Plus $150/mo. income
By owner, $59,900. A well built spacious home, on large lot in popular location. Plus self-contained cottage rented at $150 mth. Close to schools and buses. 479-6985, or after 5, 384-9687.

CORDOVA BAY
By owner, $72,000. 658-1148

Western HOMES Ltd.

$46,500 GORGE IMMACULATE
2-bdrm. bungalow. Fresh, tasteful, new interior including W-W carpet throughout. Close to bus, schools, corner store. Possession immediate. New MLS.
Jack Davis
Garry Bentham
386-3494 (24 hrs.)

OCEAN VIEW TERRIFIC BUY OAK BAY SOUTH
JUST A FEW SHORT STEPS to the beach — or a view from the LIVING ROOM window of this spacious 2-bedroom no-step home. Excellent LR with FP and DR off. Lge family kitchen, lge master BR with ensuite off 2nd BR, plus 4-pce bath. Surplus closets and cupboards throughout the home. Easy, attractive lot, starage, oil-o-matic heat. BIG dble carport. As owners are moving and wish to sell, priced 592-9079.
at $68,900. Call Ken Jensen 388-3494,

SOMETHING NEW! SOMETHING DIFFERENT! SOMETHING NICE!
The builder designed this STRATA DUPLEX with YOU IN MIND. One level living of approx. 1150 sq ft on each side. In-line LR-DR with gorgeous slate floor-to-celling fireplace, and sliding glass doors to sundeck. 3 bdrms, 4-pce bath and cabinet, elect kitchen, with inline family rm has utility area. The lot has beautiful arbutus and oak trees offering privacy and seclusion. MLS 18675-6. Price each unit $51,500. For private viewing anytime phone:
Terry Eden and Wilf Cotton
386-3494 (24 hrs.)

JUST LISTED GORGE $45,900
Comfortable cosy 2 bdrm. no basement home on quiet street. Carpeted living room with fireplace modern cab., elect. kitchen with large adjoining dining area. Separate workshop. Utility and office area: For the Gardener a 20' x 11' greenhouse on a well maintained private lot. New MLS.To view phone:
Terry Eden
Wilf Cotton
386-3494 (24 hrs.)

A. E. LePAGE WESTERN LTD. · REALTOR
1395 HILLSIDE
386-6331
NOW OPEN 'TILL 9 P.M.

UPLANDS BORDER
$64,900
—2 bedrooms.
—Bright Kitchen.
—Lovely landscaped lot.
—Studio shed or work shed in back.
—Beautiful quiet location.
—Excellent retirement home.
386-6331 DENNIS FERRILL 478-6140

OAKLANDS
$46,900
—Cozy livig room with brick fireplace.
—Two bedrooms; separate laundry area.
—No steps; separate 17x22' garage.
—Excellent condition; beautifully landscaped.
386-6331 JEFF POLLITT 478-8118

SOUTH OAK BAY
$66,600
—Two bedroom bungalow; shake roof.
—Separate formal dining room.
—Brick fireplace.
—Separate garage.
386-6331 JEFF POLLITT 478-9886

FAIRFIELD BEACON HILL PARK AREA
42 LINDEN AVE.
—5 Bedrooms.
—Den — sundeck
—Separate dining room.
—2 full baths, plus 2 pc. in basement.
—18x16' living room with fireplace.
—Lot size—75x103.
—$95,000.
386-6331 LEN LEDOUX 382-9852

GORDON HEAD
$56,900
—3 bedroom townhouse.
—2 bathrooms plus utility room.
—Family room with fireplace.
—Carport.
—9 months old.
—Call today.
386-6331 DON BECKNER 386-0588

Island Homes Ltd.
2504 DOUGLAS
386-7545

NEW HOUSES BUCKINGHAM PL.
Off Arbordale, Upper Shelbourne
$64,700 to $66,800
OPEN TO VIEW
MON. TO FRI. 7-9 P.M., SAT. 1:30-4 P.M.
HUCKER BUILT
FOR FURTHER DETAILS CALL J. C. BAXTER OR J. BARTON, 386-7545.

NEW 3 BDR. HOME—REDUCED TO SELL NOW $51,900
Beautiful new 3 bedroom home in high location. Sea Views from spacious living room. Good sized kitchen with loads of cupboards. Ensuite off M. Bdr. Finished fireplace in basement. Low Taxes. Good financing available. Howard Mitchell 479-4818.

$39,900
A 2 bedroom no basement home right in Sooke centre. The lot is approx. ¼ acre and partially fenced. Covered barbecue in back yard. Good garden area. This one shouldn't last too long!

$45,000
Fully furnished 3 bedroom home on an easy-to-care lot with some views of harbor. Master bedroom ensuite and good furnishings throughout. Close to transportation and schools. Try your offer.

$48,500
3 bedroom. ½ basement home near Sooke village centre. Some views of harbor from living room (15x15) and dining area. Handy-sized kitchen with built-in nook. Good garden area and fruit trees.

SOOKE REALTY LTD.
642-5426
Bob George 642-5670 Florence Goldie 642-3140

DO YOU HAVE A LOT AND ARE looking for a house? I have a real bargain for you. A complete prefab 3-bedroom cottage, custom built. All you do is put together. Complete with plans, $5000. Days 598-5154, evenings, 477-8520.

Century 21 REAL ESTATE PRINCIPAL PROPERTIES
4088 SHELBOURNE
477-9514

SIDNEY $54,900 ONLY 3 YRS. OLD
3 Bdrm. full basement home. Cathedral entrance, old brick fireplace, sundeck off dining room. Needs some tender loving care and finishing in basement, but man, what a bargain.
Phone CLARE PALMER, 656-6827, Or JEAN LAMBERT 656-3426.

FAULKNER'S FAVOURITE FIVE
1. 2817 COLQUITZ—Situated on a large lot (54x192), this immaculate 2 bedroom house will be the ideal purchase for the retired couple or the young family. Priced to sell at $57,500.
2. 1201 STELLYS X RD.—Brand new. Will be ready for occupancy by Sept. 1. 3 Bedrooms and 2 bathrooms with wall to wall throughout. Within walking distance of Brentwood for schools, shops and marinas. Offers to $65,500.
3. 3542 REDWOOD—$124,900—Move up to this large (2684 sq. ft.) home with its 5 bdrms. and den, 3 full bathrooms, 2 fireplaces, rec. room and laundry room. If you are looking for that gracious and spacious home close to all schools, shops and transportation you must see this home.
4. 8027 LOCHSIDE DRIVE—Owners will look at any trades, exchanges or offers on this 1 yr. old, 3 bdrm, 1½ bathroom, 1300 sq. ft. rancher (no basement) home with wall to wall carpeting throughout. Try your low down payment and the owner will carry the balance. $62,500.
5. No. 907-647 MICHIGAN — Newly panelled and papered, this deluxe bachelor suite is rented for $245. Buy for yourself or as an investment. Swimming pool, whirl pool and underground parking.

For above call A. J. (Tony) FAULKNER 477-9514 anytime

TOPLESS
You can't top this! 1400 ft. of brand new luxury — formal dining rm. shower in en suite, bidet, huge sundeck, thermopane glass — all in quiet Gordon Hd. location. $78,900 price is similar to small, lesser homes in same area. Ross or Marion, 477-9514, 479-7994, 652-2736.

Ridley Bros.
Developmment Co. Ltd.
478-1721
Member Victoria H.U.D.A.C.

LEVEL ENTRANCE RANCHER OPEN HOUSE
Sun. Only 12:30-4:30
666 STRANDLUND ROAD
(follow signs off Island Hwy and Millstream Rd.)
Here is an absolutely gorgeous, LEVEL ENTRANCE rancher that just oozes charm and character. The 17x26 living room features a naturally beamed cathedral ceiling, separate bar area, a beautiful heatilator fireplace and air conditioning. Separate dining room, huge 13x17 kitchen, three large bedrooms, two bathrooms and a large double carport. All this on a naturally secluded, easy care lot in a desirable Colwood area. Offers to $63,900.
YOUR HOST, DOUG GENT
478-9823 (ANYTIME)

VICTORIA REALTY LTD.
386-3585

OPEN HOUSE DAILY 1:30 - 4:30 8 NEW HOMES KENMORE & LLANDAFF GORDON HEAD
—3 BEDROOMS
—2 Fireplaces
—Broadloom throughout
—Triple plumbing
—Built by HUCKER
652-3383, Bruce Champion, 652-2583 or 386-3585, anytime.

Priced from $63,900, for more information please call Colin Munro,

HIGH AND DRY CAPITAL HILL
Very well constructed 2 bedroom, full basement home. Lovely living room with fireplace and maple floors. Price reduced to $51,900. For more information please call Colin Munro 386-3585.

$59,500 Millstream OPEN HOUSE
1:00 to 4:00 p.m. weekdays
This is a brand new quality built Hucker Home with 3 bedrooms, 1½ bathrooms, w-w carpet, spacious living room, dining room comb., full basement; carport and sundeck.
2704 Rainville Rd. off Hoffman Ave. and Millstream Rd.
HUGO HUCKER CONST.
382-9212 9 a.m.-4 p.m.

WILLS and WONNENBERG REALTY LTD.
1318 Esquimalt Rd. 384-0581

2199 Lansdowne Corner Henderson
Will be for sale, privately. Inquiries invited at 112-743-2005, Mill Bay. Appointment to view will be arranged.

3 bedrooms, 2 baths, rec room, 2 fireplaces, hardwood floors, hot water heat, high Ryan St. and Cook area. Price to sell at $60,250. 479-8812 or 595-4329 — 479-2734 evenings.

PRIVATE SALE—FULL BASEMENT family home, near Sears, with separate 28x28 double garage, workshop, $58,750. 383-9808.

HOME WITH 2 ACRES OF LAND, ocean view, for sale by owner. Phone 478-9912, ask for Bill.

250 HOUSES FOR SALE

Green Acres

3½%
EXCLUSIVE RESIDENTIAL
HENDERSON REALTY
385-9741 (anytime)

HI QUADRA $49,900

Yes, a townhouse in a dandy location and for this easy price you get over 1600 sq. ft. of finished area on two levels — 3 bedrooms — 1½ baths — living rm. Massive Fireplace — dining rm. — kitchen and den. Lots of storage space and being an end unit lge. fenced yard. This is value.
385-9741 STAN TRONT 477-2829

TERRIFIC FAMILY HOME BRENTWOOD

Unique plan consisting of charming 15'6x14 living room with stone fireplace, in-line 10x11'6 dining room, well planned family kitchen with sliding glass doors to wrap-around covered sundeck, 3 good sized bedrooms, 4 pce. bath. Downstairs is a panelled family room with brick fireplace. Also a bedroom and four pce. bath. Landscaped 84x100 lot. Asking $68,900.
BOB GIBSON 658-5153

CLEAN AS A WHISTLE $48,900

Professionally decorated throughout. Floor to ceiling rock fireplace. Large kitchen with eating area, separate garage and workshop. Nice sundeck. This 2-bedroom bungalow is a must to see. To view or for further information call:
479-3849 BUD HUDSON 385-9741

COUNTRY PARADISE

4911 WEST SAANICH RD.
1708 sq. ft., 4-bdrm., home plus full basement with extra plumbing. 1.25 acres. 25x25 new 3-stall barn, new steel-post fencing. Double carport and extras. Price $89,000
KEN IVERSEN 477-5641

SIDNEY TOP VALUE

For only $52,900 here is an 8 year old 3 bedroom home. Full basement with nicely finished bedroom or family room. Fenced back yard. Quiet no through street. Close to all amenities. Drive by 2143 Malaview. MLS. For further details or to view call:
RANDY COLBERT
479-5932 or 385-9741

$55,900

A low down payment will purchase a large 4-bedroom, living room with fireplace, dining room, 2 bathrooms, full basement home in Fairfield, one block from Beacon Hill Park. This older home has been redecorated and has new wall to wall carpet. Could easily be duplexed.
HOWARD TOMLIN 477-1327

HIGH QUADRA CHARACTER HOME

Large completely renovated in very good taste. Close to everything and offers everything. It is a legal duplex and can be used as such if desired. A tour inside is a must to appreciate asking price of $79,900
479-3849 BUD HUDSON 385-9741

PRICE SLASHED TO $49,900 DANDY 2 BDRM. NEAR SAXE POINT

Two bedroom, full basement, drive in garage, bungalow with nice fenced yard and bus at door. Four appliances included. MLS 18488.
479-3849 BUD HUDSON 385-9741

A REAL GEM OAK BAY BORDER

This extremely well cared for home is going to sell fast. Living room, dining room, fireplace. 2 bedrooms. Well decorated New modern bathroom, kitchen and new roof. Lovely small garden with open park area at rear. Hurry and call. $49,500.
479-3849 BUD HUDSON 385-9741

DESIRABLE MT. TOLMIE SLOPE

Very nice 10 year new home in good area. 4 bdrms., 1½ baths, private yard with garden and 9 fruit trees. Recently redecorated inside and out. Asking $64,500. MLS.
479-3849 BUD HUDSON 385-9741

EXECUTIVE RESIDENCE

Over 3000 sq. ft. of professionally finished luxury living. 5 bedrooms, family room, rec. room, two floor to ceiling rock fireplaces and much, much more. Solid value at asking price of $119,900. To view or for further information call:
479-3849 BUD HUDSON 385-9741

NEW LISTING MARIGOLD

Immaculate inside and out, 3 bedrooms, 3 yrs. young, located in area with new homes and trees. Be sure to see this home and you won't be sorry. Asking $64,900. To view call:
JACK PARKER 385-9741

WHERE CAN YOU FIND SIX HOUSES (ONE FAMILY) 1 AND 2 BDRM. LIKE NEW

FOR ONLY $26,500 EACH

Full price for all 5 bungalows $159,000 in beautiful setting, central Langford. See 2645 Millstream Road.
KEN IVERSON 477-5641

$57,900 SIDNEY

Very clean 3-bedroom family home located on a quiet cul-de-sac. Fully developed basement with family room, den and another 4-piece bath. Vendor will help finance.
FRED SUTTON 652-1857

IT'S CLOSE TO EVERYTHING BUT NOTHING COMES CLOSE TO IT

This completely remodelled bungalow is a delight to show. Living room with fireplace, big kitchen, family room and two bedrooms. An excellent buy at asking price of only $47,900.
479-3849 BUD HUDSON 385-9741

IF YOU'VE GOT IT FLAUNT IT!

We've got it, don't miss this attractive home in Brentwood. Once inside the size and decor will win your heart. AND — it offers beautiful sea and mountain views as well. Can you believe the asking price is only $51,900. To view this excellent buy call:
479-3849 BUD HUDSON 385-9741

LOOK!

Eighteen hundred sq. ft. of living area. Fourteen hundred sq. ft. finished. Brand new carport, sundeck, extra parking, thermo windows and doors. 3 blks. from University. Close to all levels of schools, shops and bus. Priced well below market. Priced at $54,900. Mr. Drew, 386-7545 Res., 592-0927, Island Homes Ltd.

REAL BUY $53,500

3 bedroom remodelled home with full basement on large lot in Glanford area. Low interest mortgage. Trade terms arranged.
BOWDEN REALTY — 383-5524

250 HOUSES FOR SALE

BICO

BOORMAN INVESTMENT CO. LTD. — 386-7521

MUCH MORE THAN A GRASS SHACK HIGHLANDS

Charming 2-bedroom country home. Fir and fruit trees. Very pleasant interior with charm. Electric heat. Lot 100x100. $43,500. MLS. Call:
JOHN HOLMES at 386-7521

LAKEFRONT OVER 14 ACRES SMITHERS

More than 850 feet lakefront. Gentle slope up from lake. Second growth trees. Little or no rock. Ideal recreation area. $24,500. MLS. Call:
JOHN HOLMS at 386-7521

CORDOVA BAY SEA GLIMPSES

Attractive 2-bedroom home. Nice large lot. $47,900. Kitchen, bathroom, laundry area updated. Lot 65x132. Fruit trees. Outbuilding, greenhouse. Lots of garden space. Only 2 blocks to beach access. Call:
JOHN HOLMES at 386-7521

FAMILY VIEWS CENTRAL SAANICH

Quick possession. An appealing home on lot 80x150. 3 bedrooms on main floor. Fireplace in living room. Good-sized dining area. Large sundeck. Hardwood floors. Full basement with family room. Fenced back garden. Room for cars, boat and trailer. Only 1 block to elementary school. $67,500. MLS. Call:
JOHN HOLMES at 386-7521

GOOD ACCOMMODATION

For the family, who likes well maintained 3 bedroom, basement home. Only 3 blks from Vic High School. Owner bought, for quick sale REDUCED PRICE FROM $53,000 to $49,900 and any reasonable offer will be accepted. MLS 18084.
OLGA ZACHARY
386-7521 592-2265

OWNER TRANSFERRED REDUCED TO $62,900

This is a 4 bedroom, 2 bath beauty, only 3 years old in a convenient Saanich location. An excellent family home, with rec. room in full basement and a lge. fenced corner lot. Already an excellent value, anxious owner will consider all offers. Possession may be immediate. Call now:
PETER DUECK or
MIKE WESTON 386-7521

NEW LISTING GORGE DUPLEX 2896 INEZ DR.

Two delightful suites — a 3-B.R. and a 1-BR, both completely renovated, located one block from the Gorge waterfront. Try your down payment on asking price of $62,900. MLS.
PETER DUECK or MIKE WESTON
656-6060 386-7521 598-3955
1111 Government St.

Byron Price and Associates Ltd.

804 BROUGHTON ST. 385-2458

RETIREMENT HOME

Ideal two-bedroom home in spotless condition — like new. Larger than average lot. A good buy. Low taxes. About 8 miles from town, $45,000. Don Bacon, 385-2458.

LAKE HILL Nearly New

4 bedrooms — 1 Dawn — extra large master, en suite, LR-Dr in line, luxurious carpeting, fireplace; sundeck; very large landscaped. Lot with many fruit trees; rec room with fireplace; laundry; 3rd bath; all at ground level. Owner has bought. Open to offers at $69,500. Gladyce McLure or Kay Davies 385-2458.

STATELY TUDOR

Very spacious residence of splendid construction. Beautiful oak floors; fireplace; big living room; separate dining; 4 versatile bedrooms; wrought iron stairway through hallway; 2 bathrooms; full base; cement pad for campers and boats. Close to schools and shopping, could not be replaced at $68,000. New M.L.S. Call Gladyce McLure or Kay Davies 385-2458.

IDEAL RETIREMENT HOME

This 2-bedroom bungalow is in immaculate condition, situated in a quiet residential area in Langford where taxes are low. Double garage. Owner retiring and leaving Victoria. Just the place for pa and ma who want the best home they can possibly find in this low price bracket. Fresh on the market. If you don't act fast, then please don't blame me. $45,000. Don Bacon 385-2458 Byron Price and Associates Ltd.

KNOWLES REALTY LTD.

SOUTH OAK BAY

South Oak Bay — 3 B.R.s, L.R. with fireplace, separate family-sized D.R., 3-pce. bath. Kitchen cab., elec., with bar. Drive-in garage. Full cement basement, bus at door, yet walking distance to "Village." REDUCED TO $63,000. MLS.
BILL KNOWLES
384-8101 656-3779

GORDON HEAD $70,900

Attractive brand new, 3-bedroom home. Well finished with quality materials. Lush gold carpeting throughout. 1½ baths. Spacious kitchen with lots of cupboards and eating area. Sundeck off dining room. Immediate possession. To view call:
384-8101 Greta 592-6372

RITHET'S

for Real Estate Insurance Appraisals
714 FORT
382-4251

LARGE 10-YEAR-OLD 3-BEDroom home, fourth in basement. On large treed lot, on quiet cul-de-sac, Colwood area. Close to all schools, clear title, $62,000. Will trade for older home in $40,000 bracket. 478-1918.

BY OWNER

New home in Fernwood Bay-Jubilee area. 3 bedrooms, large living room, dining area, 4-piece bath, fireplace, extra bedroom and 2-piece bath in basement. 385-5068.

250 HOUSES FOR SALE

SEX

is no barrier at all if you need a good starter home for your own private pad. Married or single invest now at this low price and watch you equity grow whilst you enjoy doing your own thing. At $46,500 this is within readh of most people. Call now for further information.
ERIC HODGSKINSON 382-0047
J. H. WHALEN 382-7975
OFFICE 386-2911
Homefinders, Wall and Redekop

Help The Children

Move into their new Vancouver schools in Sept. and Mom and Dad need the sale too! Come and see this beautiful family home today. Over 2,000 sq. ft. of living space, 2 fireplaces, developed basement, economical electric heat, sundeck, patio, easy care lot, quiet dead end, street very desirable area. Don't judge it by this ad YOU MUST SEE IT FOR YOURSELF. Phone now for appointment to view.
ERIC HADGKINSON 382-0047
J. H. WHALEN 382-0047
OFFICE 386-2911
Homefinders, Wal and Redekop

GLEN LAKE

REDUCED TO $61,900
This three-year-old home is made available to some discerning buyer only because the owner is transferred. See the interior then you'll agree, it's priced right for quick sale. Three bedrooms on main floor (master ensuite) separate dining room, family size kitchen with beautiful ashwood cupboards. Charming living room with full height fireplace and rosewood panelling. Fourth bedroom down plus larger recreation room. All this on a nice secluded yard next to parkside acreage.
TOM DUNCAN 477-2462

READY?? FOR SCHOOL

See our new homes almost complete, and ready for you before school starts. Close to Fairburn Elementary, Mt. Doug High, UVIC and racquet club. Featuring 3 bdrms., full bsmnt., mstr. ensuite, beautiful new designs. Still time to pick carpets and tile. NOW IS THE TIME. CALL KEN McCANDLESS, KASAPI CONS. CO. 386-6191, 478-4606.

LET'S MAKE A DEAL!

What are we offered on new 2 and 3 bedroom homesu Priced $59,500 to $52,500. Builder needs money for next project and will consider all offers. Move into your new home in time for school. These homes are on quiet street in parklike settings. Near school, shops and transportation. MLS.
P. SIVERTSEN, 477-4949
G. HODGSON, 384-7474
CITY BROKERAGE, 386-3547

JUST LISTED. TWO-BEDROOMS, part basement, lovely treed lot (100x200) with SEA AND MOUNTAIN VIEWS — $48,900. This is comfortable country living in the charming Colwood area. LOW LOW TAXES ($280 Gross). Compact cabinet electric kitchen with built in range, oven and dishwasher. Large garage. Storage shed. Fourteen fruit trees. Ideal retirement or starter. For appointment to view call ROBERT YOUNG 477-8749 or GEORGE BLACK 382-2426. MLS. Park Pacific Investments Ltd. 383-4124 anytime.

253 COUNTRY HOMES and PROPERTIES

"High Elk Lake" 2 Acres—$119,000

Horse country; two acres of fenced cleared level land high up and on the west side of Elk Lake. Two year old Tudor style family residence featuring 4 bedrooms, den or office, large family room off kitchen, 2½ bathrooms and accented with burnt sable, wallpaper and panelling and wall-to-wall thruout; over 2400 sq. ft. of finished area. This is a unique opportunity to acquire a practical sized hobby farm in a very popular area. Pastoral country views to Mt. Baker.
Brent D. Ewing
388-6424 (658-5661)
BAYSHORE REALTY LTD.
1005 FORT STREET

SOOKE PROPERTIES

1. New 3 bedroom, full basement, 2 fireplaces, 2 sundecks, ensuite bath, seaviews. Reduced to $51,900. Good value here. MLS 17789.
2. New 3 bedroom, full basement, fireplace (no separate dining room) electric heat. $48,500. Open to offers. MLS 17348.
3. New Strata duplex. 3 bedrooms, rec room, 2 sundecks, 2 fireplaces, seaview, provisions made for 2 more bedrooms down and 2nd bath. Excellent value at $45,000. This one won't last long as one side is already sold.
4. 9-year-old 3 bedroom seaview home. Large developed rec room down. Handy to schools and walking distance to the village. Asking $51,500. MLS 171001.

For more information or to view contact Bill Kozak 386-6164 or 642-3404. CASTLE PROPERTIES LTD.

FIVE ROLLING ACRES $119,000 WITH EASY FINANCING

Ideal for horses, cattle, etc. Situated in a prestige area in North Saanich. All fenced and cross fenced and has nine stall horse barn, tack room, and 1,300 sq. ft. of feed storage area. Sixteen yr. old three-bedroom home with double attached garage. 500,000 Gal. reservoir. There is no better buy on the Saanich Peninsula. See it quickly with Irene Dalziel, 386-6164 or 477-6380.
CASTLE PROPERTIES LTD.

HORSES OR CATTLE 3.54 ACRES

Large 4-bedroom farmhouse on the Saanich Peninsula surrounded by 3½ acres of gently rolling pasture land. This turn of the Century home with its porch on three sides is as solid as a rock. The land boasts excellent growing soil. New M.L.S. offered at $89,900. Call Irene Dalziel, 386-6164 or evenings 477-6380.
CASTLE PROPERTIES LTD.

4.78 ACRES Central Saanich

Cleared land ideal for horses or hobby farm. Fenced and cross-fenced — out buildings — good pasture. Assorted fruit and nut trees. Large garden area. The immaculate home offers approx. 1,800 sq. ft. 3 B.R.s plus a den. 2 full baths. Master ensuite. Excellent holding property. For details, please call. MLS
386-2111 ALAN WESTGATE 656-3423
MONTREAL TRUST CO.

SHAWNIGAN

Attractive 2-bedroom home with full basement. Sundeck over carport. View to lake and near boat ramp. Close to shops and elementary School. $42,950. M.L.S.
G. HODGSON 384-7474
CITY BROKERAGE 386-3547

DEEP COVE

COUNTRY RETIREMENT
Brick and cedar rancher. 6 years old. 2 bedrooms, 2 bathrooms, hot water heat, large garage, orchard, barn and greenhouse, on beautiful acre. $86,000. 656-3692.

FIGHT INFLATION

5.85 acres walk over this land before you buy. $61,900, terms arranged. Other 5 acres with variety to choose from. 479-9486.

SOOKE — ATTRACTIVE BALconied chalet on 1.25 acres. Joining woods, 2 carpeted floors, 3 bedrooms, 1½ bathrooms, $54,000. 642-5508, 642-4186.

SIDNEY REALTY LTD.
Real Estate — Insurance
Serving the Saanich Peninsula
656-3928

SAANICH PENINSULA PROPERTIES
For all real estate requirements. 2354 Beacon Ave., Sidney 656-4000.

4 ACRES VIEW PROPERTY West of Elk Lake with 2400 sq. ft. home, $140,000. Principles only. 544 Starling Lane. 479-2796.

253 COUNTRY HOMES AND PROPERTIES

SINCE 1887
Pemberton, Holmes Ltd.
1000 Government St.

7 GOOD COUNTRY HOMES

METCHOSIN
1. 4912 William Head Road, 2.6 acres, nearly 3,000 sq. ft. finished living space, magnificent view, 2½ acres of GOOD SOIL, well built farmers barn. A truly 1st class HOBBY FARM with a top quality house. For $137,500. MLS 18827.
2. 675 Tauros Road, 2 acres of land in the trees with a lovely view over sea and mountains. This 2-storey home — with a train room in basement, has 4 bdrms., large living and dining rooms, beautiful natural rock fireplaces and log boxes, 2 bathrooms, large rec room and bar, huge (approximately 600 sq. ft.) sundecks, for only $98,000. MLS 18867.
3. 624 Libra Road (under construction) 2½ acres, a LARGE SPACIOUS and GRACIOUS HOME with delightful swimming pool, hardwood floors, wrap-around sundecks, HIGH CEILINGS, 3 FP, separate dining room, 3 bathrooms, 4 bdrms, 30x16 workshop or billiard room, AWE INSPIRING VIEWS, this is a beauty, 3,488 sq. ft. on 2 floors, $135,000. MLS 18758.
4. Martlett Drive — almost finished. 6½ miles from the Trans Canada up Millstream Road, 12.6 acres of trees, pasture and lake. Facing due south we have great views over the forests to the sea and mountains. Nearly 2100 sq. ft. of really practical one level living. Large fireplaces, 2, 3 or 4 bdrms, separate dining room, 20' living room, 20' family room, huge kitchen. You can't see it until you're on top of it, but what a retreat! MLS 17769.
5. Millstream Rd. Last house (6 miles up from Trans-Canada) 10 acres including garden, pastures, good riding ring, 12-box stall horse barn and timber, ideal for someone bringing up a large family, now Hydro is up here. An area of big (you can't see them) and small homes, this is an excellent investment or wonderful 2 to 4-Bdrm. home for the family. It wants a fireplace in the living room, but its warm as toast in the depths of the counry in winter and only 13 miles from City Hall. Add up the components, its a bargain at $100,000. MLS 17251.

SAANICH
6. 4987 Old West Saanich — 5 acres. This part old part new home must be seen inside to be appreciated. The back of the home onto the patio and woods is full of charm. 3 bdrms. 2 bthms., separate dining room, large entertaining room, kitchen may be old fashioned but make your offer. About 2 acres in pasture behind the woods, 2 or 3-box stall horse barn, chicken house, etc. MLS 18766.

SHIRLEY DIST.
(Beyond Sooke)
7. Sheringham Point Rd. — 9.6 acres WATERFRONT. This imposing log house is the best I have seen, 3 Bdrms, 2½ baths study, massive stone fireplace in 32x20 living room, ceiling up near the sky. Full high concrete basement, all modern conveniences in the kitchen the home is designed for its site and designed and built really well. Its cut in the country but what a place! For $175,000 you also get the housekeepers cottage and large fruitful young orchard. MLS 16662.

Also I have several 2 acre 10 acre and bigger lots, ready for building. Please call me. I try not to be cranky.
DESMOND HOLMES
384-8124 478-1227

1.9 Ac. 2 Bedrm. Home

With wide road frontage, the bright Hillside location of this inviting home allows you to look into your own grazing meadow and lovely woodlands. It has a backdrop of fir, cedar and arbutus. The home has a spacious attractive entrance Foyer and 2 bright bedrms. Lovely to look at, the 4 pce. bathrm is roomy with a lot of storage cabinets. The panelled living rm has w to w and an especially lovely glass door to the sundeck and terraced lawns. There's eating area in the kitchen which has excellent cabinets, counters, and kitchen carpeting; there's also a large utility rm and the whole house is in top condition. The barn is laid out for 2 horses, there's a separate workshop, a tool shed, a nice guest cottage and a double garage. It's pretty wooded land with a pond and some meadow. Cleared around the home for a sunny location; here's seclusion and room for a full life just 12 miles from Victoria for only $59,900.

Betty Shepherd
386-7102
Lorenzen Realty Ltd.
383-4151

Green Acres
HENDERSON REALTY
385-9741 (Anytime)

COUNTRY LIVING

If your heart aches for a little open space, here is a brand new 3-bedroom rancher on 2 acres near Mill Bay. Over 1400 sq. ft., large family kitchen dining, big living room with fireplace. Big double carport, and ensclosed workshop. Cleared sunny lot in nice area of acreage homes. No traffic, good well, pick your own carpet colours and move in! Listed today at $62,500. Call Humphrey Golby. 592-6730.

BY OWNER. EAST SOOKE, 4-bedroom home, 5.17 acres overlooking harbour and straight. 1½ bathrooms, sundeck, carpeting, fireplace, small barn, fenced pasture, deep fertile soil. $90,000. 478-1369.

GORDON HULME LTD.
SIDNEY-SAANICH PENINSULA
656-1154 2444 Beacon Ave.

256 WATERFRONT PROPERTIES

JUST AVAILABLE FOR SALE BY owner. Beautiful ½ acre, sea view lot, secluded, treed, in exclusive, desireable 10-Mile Point area, facing Haro Straits. If genuinely interested contact owner at P. O. Box 5285, Station B, Victoria for further details and appointment to view. No agents please.

LAKE PROPERTY

58 acres on Kemp Lake. Approx. 1500 feet of lake frontage. Asking $300,000, with terms.
D. H. MacGILLIVRAY 388-6691
Roberts Investments Ltd.

BOAT PEOPLE

Anderson Cove East Sooke, 2 acres 169' protective waterfront, wharf, new 1152 square foot apartment over 10' high concrete block workshop. Existing small boat business. $88,000, firm. Phone 642-3879, by owner.

MARKLANE

Almost 2 acres waterfront, lovely secluded with large 2 bedrooms. 2 bathrms. Older home with many extras. For more information, phone Freddy Starke.
Castle Properties Ltd.

SHAWNIGAN LAKE

½ Acre waterfront building lot, West Arm. Private Sale. $25,000. 592-0216 after 6:30 p.m.

200 FT. TEXADA ISLAND, choice location, offers. 486-7150.

256 WATERFRONT PROPERTIES

SINCE 1887
Pemberton, Holmes Ltd.
1000 Government St.

RETIREMENT WATERFRONT

ALMOST PERFECT
BEAUTIFULLY finished inside and out. Just the right size, 2 bdrms., 2 bathrooms, very, very, comfortable, lovely outlook over the water and up the Sooke River. Over ½ acre of rich soil, many fruit trees and bushes, low taxes, main water. Extra workshop wired and insulated. The owners don't want to give possession until Dec. Lots of time to do your planning. 107 Seagirt Road, new MLS 18992. $60,000.
DESMOND HOLMES
384-8124 478-1207

Saanich Inlet 170 Ft. Waterfront

Close to Sandy Beach with Eastern exposure. This waterfront site offers magnificent views, a sand and pebble beach and a mean width of 160 ft. There are enormous firs, cedars, and arbutus; there is much seclusion. Domestic water is available. Grade on the land is such that house plans would need to be designed to suit the lot but the end result would be exquisite. Price $49,000.

Gray Lorenzen
652-1038
Lorenzen Realty Ltd.
383-4151

PARKER AVE.

Secluded Bi-level with steps to the sea. Large assumable mortgage. MLS. Call Hazel Campbell, 386-6164 or 592-0632, Castle Properties Ltd.

258 CONDOMINIUMS and TOWNHOUSES

FARMER Investments & Realty Ltd
825 BAY STREET 382-3124

DELUXE UNIT ROYAL WOODS $39,900

This third floor suite has an eating area in kitchen and separate dining room. This is a fantastic one-bedroom suite with many extras and the design is quite different from the conventional unit giving it much charm. Of course there is the swimming pool, billiard room, C-200 — Willliiams sauna, swirlpool, library, tennis court, etc. But this suite has to be one of the finest on today's market. For further information please call:
JIM WEST
382-2134 595-4094

TOWNHOUSE 3 BEDROOMS $49,500 MLS

This is an immaculate townhouse with a full basement in a well-kept complex with a heated swimming pool and payground. This is an end unit with above average soundproofing and privacy. 1½ baths. Three good-sized bedrooms up. Kitchen with eating area plus dining room, living room and full basement. Fenced yard and patio area. To view this fine townhouse please call:
JIM WEST
382-2134 595-4094

BEFORE YOU BUY

Look at the BIG ONES at 1025 FAIRFIELD — Open msot evenings — Call for times.
Brian Brown
479-1667 386-1234
Cathy Atkins
479-1667 479-5427
J. H. Whittome and Co. Ltd.
Royal Oak Branch

DOWNTOWN THE SAVOY

One block from the Empress across the street from Victoria Gen. Hosp. that is the LOCATION of this one-bedroom plus a den condominium. Beautifully decorated as a show suite by a professional. Included in price of $49,500 is dishwasher, fridge, and stove plus the use of sauna, swirlpool and entertainment lounge. This is a concrete building with hot water heat and private covered parking. Heat is included in monthly assessment of $51. Assume existing mtge. of $31,500 at 11¼% payable $338 PIT. For viewing call Ole Knudsen, 598-2461 or 386-6164.
Castle Properties Ltd.

CENTURY 21

CHAMPION REALTY
813 Fort Street

$29,900

An excellent 2-Bdrm. condo in a central location. The least expensive on today's market. Very good condition. Stove and fridge, washer and dryer included. Must see to appreciate. For more details phone
G. H. WILLISCROFT
388-4477 24 HR. SERVICE

MARQUEE COURT
OAK BAY — $31,500
This delightful condominium in popular Oak Bay should be examined by you immediately! You'll be glad you did — quiet building, close to all amenities, low taxes. MLS 18615. Call now.
GLADYS MILLER
National Trust Co.
Hillside Shopping Centre
595-2961 BUS. RES. 598-7936

3 BEDROOM
CORNER SUITE
1177 sq. ft. corner suite, extra bright. Large living room, dining room with kitchen with stove and fridge included. Extra large balcony with sothern exposure. Large 7x7 storage room in suite. ½ block to shopping centre and 1 block to rec. centre. Just listed at $42,500.
385-7721 Kent Macleod 595-4273
GARDNER REALTY LTD.

STARTERS-AS LOW AS $1,000 DOWN

New 2-bedrm condominiums in Sunny Sooke.
OLIVE WEBBER
386-3231 384-9267
GAIL JENKINS
478-5561 478-6458
BLOCK BROS. REALTY LTD.

IDEAL TOWNHOUSES

With three bedrooms, lovely high location at 1010 and 1018 Falmouth Road. W-W throughout plus dishwasher, fridge and range. Price $48,800. Call 592-3920 or 386-6552. F. C. Hully, Real Estate, 620 View.

ESQUIMALT
3 BEDROOMS
Located in block at Lampson and Lyle. Children accepted. Good condominium accommodation at a low, low price. (MLS) $31,900.
LEVERTON RLTY: 385-8012

SOOKE WATERFRONT CONdominiums, new 1 and 2 bedroom units, beautiful location. $30,000 and up. For details call 382-4540 or 479-5744.

2 DELUXE CONDOMINIUMS, open house from 9-5 daily. $45,000 each, low down payment, no agents please. 382-8419.

258 CONDOMINIUMS and TOWNHOUSES

VICTORIA REALTY LTD.
386-3585

Admirals Harbour-View Townhouses

933 ADMIRALS ROAD, ESQUIMALT
(Parklands Area)
PHASE ONE COMPRISES 20 TOWNHOUSES

Open to View

SAT., 10 A.M.-6 P.M.
WEEKDAYS, 2 to 8 P.M.
"A SPECIAL PLACE FOR SPECIAL PEOPLE"
PRICE RANGE: $57,500 to $63,500 on the 20 units available to date.
PHASE TWO: View units priced to $79,500.
—Two and three bedrooms
—Over 4½ acres treed parkland.
—Fireplaces
—Carports
—Basements in many
—Rustic Cedar and Stucco exterior.
—Screened patios
—Landscaped
Quality construction throughout. CAREFREE LIVING in a superb ESQUIMALT location. 386-3585.

SPENCER CASTLE
2910 COOK STREET

A Unique Luxury Complex

PRICED FROM $70,500
—2 BDRM., 2 FULL BATH CORNER SUITES.
minimum 1345 sq. ft.
spectacular views
—6-STOREY CONCRETE AND STEEL BLDG.
—4½ ACRES OF LANDSCAPED GROUNDS
—GUEST HOUSE offering:
7 en suite bdrms
reception facilities
large indoor swimming pool, saunas.
BUY DIRECT FROM BUILDER
OPEN TUES. THRU FRI 9-4
For appointment call 384-4013, 598-1060
Danzo and Franco Holdings Ltd.

CAMBELLA VILLA

229 ONTARIO ST.
OPEN HOUSE
Mon.-Fri. 1:30-4:30 and 6-9
Sat. 1:00-4:30
Priced from $56,450

Cambella Villa Townhomes offer these features:
—all with three bedrooms
—large master bedrooms
—large living rooms
—two bathrooms
—covered parking
—ample storage area
—all homes plumbed for washers and dryers
—stove and fridge included
—heating is individual electric
—walking distance to downtown, ocean beaches, parks, shopping and the Parliament Buildings.
—located in the heart of James Bay
—Exclusive Sales Agents
WESTMONT REALTY LTD.
920 HILLSIDE
386-6796

Century 21 REAL ESTATE
J. D. BOSDET LTD.
120 - 727 JOHNSON 386-?128

TOWNHOUSE

Must be sold — 3 Bedrooms, 1½ Bathrooms. Absolutely spotless condition. W-W carpet. Living and dining room. Secluded patio. MLS 17217. Asking $47,900. Make an offer.
Call Alice Moore 592-4529
Ed Kraft 652-3676

OPEN HOUSE

1681 McKENZIE
FRIDAY
1:30 to 5, 6:30 to 8
SAT.—1:30 to 5

FOUR NEW TOWNHOUSES

Your choice, spacious living and dining rooms. Better than average kitchens, dishwasher. Three large bedrooms, master ensuite. Full basement. Covered parking. Very close to university and all levels of schools, bus and shopping. Your home or mortgage, that you receive payments on, considered in trade. Full price $54,900. Prior inspection call Mr. Drew 386-7545; Res. 592-0927. Island Homes Ltd.

TOWNHOUSE $59,900

This is a quality unit, that has approx 1600 sq. ft. There are three bedrooms, three bathrooms, living room with fireplace, dining room, plus family room. There is loads of storage space and the units are completely soundproof. It is very close to the University, buses, shopping etc. To view this special concept call me at any time.
J. F. COLWELL
388-6454 592-9828

REALSPAN PROPERTIES LTD.

KENSINGTON TERRACE $33,500

Only because vendor has been transferred and must sell this lge. one-bedroom suite immediately Some of the features include billiard rm., Sauna, Swirl pool, hobby rm, large furnished lounge, and much more, to view call Quickly, it won't last at this price. Rick O'Kane. Bus. 386-6164 or Res. 386-6257.
Castle Properties Ltd.

BY OWNER, 2 BEDROOM CONdominium for sale. Fridge, stove, washer, dryer and drapes. Take over mortgage. Available anytime. $27,900. For more information 386-7345.

258 CONDOMINIUMS and TOWNHOUSES

OPEN HOUSE

MONDAY THROUGH FRIDAY 11 a.m. - 4 p.m.

THE SAVOY

777 BLANSHARD ST.
(AT McCLURE)
Prestige long-life concrete construction building right DOWNTOWN. These are luxurious apartment homes in a quiet dignified atmosphere. Underground parking. Excellent financing. Studio one-bedrooms from $33,000. Call 383-1821 or 477-8749.

Park Pacific
Investments Ltd.
383-4124 anytime

OPEN HOUSE Townhouses OPEN HOUSE Townhouses

SAT. 1:30-5:00
DAILY 2:00-4:00
FROM $900 DOWN
Three bedrooms, 2 bathrooms, basement, laundry area, covered parking, fridge, stove, dishwasher, feature walls, quality carpets, drapes, double glazed windows. Located in James Bay, close to waterfront, boat ramp, park, school and shopping.
101
ST. LAWRENCE ST.
386-2918 or 656-3233

TOWNHOUSES EXCITING AND BEAUTIFUL

AT A PRICE
YOU CAN AFFORD

Located at 132 Ontario Street, James Bay, near Laurel Point and Fisherman's Wharf.

Unique high quality family oriented homes providing maximum livability and convenience.

FEATURING:
—Private patio, very large master bedrooms
—Beautiful 3rd floor studio-bedrooms with balcony
—High quality carpeting, cabinets and finishing
—2 or 3 bedrooms, fireplace, deluxe stove, fridge, dishwasher
—85% financing at 11½% plus B.C. 2nd to approved purchaser

FROM $61,900
OPEN DAILY FROM a.m. to 9 p.m.
HERB SMITH 384-8071
H and J Hart Const. Ltd.
(Courtesy to Realtors)

Western HOMES Ltd.

VALUE PLUS $46,900

Good accommodation here for the "starter" family. 3 good size bedrooms, LR with "L"-shaped dining room, 4-pc. bathroom, carpeted family kitchen with lots of cabinets and built-in oven and counter-top stove. Sep. utility and storage room. Approx. $27,000 C.M.H.C. exist. 1st mtg. at 9½% due May, '79. This is astrata duplex at 2817 Admirals Rd. on approx. 60X241 ft. lot. MLS No.18099.
For private viewing call
Wilf Cotton
Terry Eden
386-3494 (24 hrs.)

david burr LTD.
655 FORT ST. 384-9335

Top floor condominium, 1143 sq. ft. — 2 bedrooms, 2 large patios, spacious bright living and dining area. Utility with your own washer and dryer, storage at same level. Recreation room, sauna and whirlpool plus covered carp ark. Fabulous views of the Sooke Hills. MLS 17401.
ASKING $46,900
IMMEDIATE POSSESSION
DON ROBBINS
384-9335 384-9072

ORCHARD HOUSE

Studio from $22,100
1 Bedroom from $26,500
2 Bedroom from $37,200

Open 2-8 Daily
Saturday 1-6
Sunday 1-6

647 Michigan St.
382-8231 382-8232

CHECK THIS!

GORDON HEAD Townhouse. Three bedrooms, 1½ baths, rec. room, fireplace, swimming pool, sauna. Wide open feeling, facing open fields, great for kids. Walk to UVic and other schools. One of the best for thousands less than the others at $52,000. Need I say more? KEN McCANDLESS, KASAPI CONS. CO., 386-6191, 478-4606.

ROCKLAND-OAK BAY

Delightful 2 B.R. condominium with lovely view. Extra large liv. and dining room. Eating area in the deluxe kitchen with door to sundeck. Ensuite in large M. BR. Ample storage and carport. Only $59,000. Call Ron Crow 592-4989 Island Homes Ltd.

WHY PAY RENT?
Two-bedroom condominium, L-shaped living and dining room, all carpet, laundry and storage room, fridge, stove, washer, dryer, drapes. Outside playground and swimming pool. $28,000. 477-4953.

258 CONDOMINIUMS and TOWNHOUSES

the Permanent
1125 DOUGLAS ST. and 3647 SHELBOURNE ST.

ROCKLAND SQUARE Previewing 949 Pemberton Rd. The Only

TOWNHOUSES
Available in this desirable area. English Manor styling, 3-bdrms., 2½ baths, fireplace, large kitchens with breakfast area. 7 TOP LINE appliances, fenced courtyards. Quality carpeting and appointments, 2-car parking. Landscaped sprinklered grounds, 3 floor plans available, some with basements. Priced from $108,000.
Open for inspection daily
Mon.-Sat. 1:30-4:30 p.m.
Sun. Hostess 2:00-4:00 P.M.
Detail by calling HERB McDANNOLD or GLEN McDANNOLD at 382-9191 (24 hours). 595-1223.

Lowest Prices In Town

Two brand new 2-BR condominiums conveniently located at 848 Esquimalt Rd. Priced from $33,900 and including 30" appliances, drapes, carpets, sauna and swirl and hobby room, etc. Up to 95% financing. HERB MCDANNOLD or GLEN MCDANNOLD 382-9191 (24 Hr.)

Canada Permanent Trust Company

CHILDREN PETS

3-Bedroom
Two
Bathrooms
Wall to Wall Shag
Washer and Dryer
1120 SQ. FT.
TO
1330 SQ. FT.
LOW, LOW, LOW DOWN PAYMENT
11¾%
H.O.P.E. FINANCING
(Reduces payments by $100 per month)

$39,900

Two storey strata title near parks, schools, good bus route, Gorge Vale Golf Club. Call 383-4568 (anytime.)

WHITTOME'S
1111 Blanshard St. 388-4271

CORONADA 1325 HARRISON

5 Blocks East of Downtown Victoria—all corner suites with utility room suitable for washer and dryer and small deep freeze.
1 BEDROOM $32,500
2 BEDROOM $43,500-$45,500
OPEN DAILY 1:00 to 4:30
388-4271 Ted Radway 477-6176
388-4271 Joe Manton 382-5211
J. H. WHITTOME & CO. LTD.

TOP DOLLAR

No need to pay "top dollar" for quality in today's condo market. There is still such a thing as a "good buy". This nifty top floor one-bedrm suite is an example. Its corner location is in a 24-suite bldg. and it's CMHC approved. Amenities include sauna, workshop and rec. room. Handy area near K-MART AND UVIC. Owners leaving B.C. and must sell. Realistic price (MLS) of $34,500.
JIM TYLER
385-7761 24 Hrs.
D. F. HANLEY AGENCIES LTD.

FAIRFIELD No. 103 - 1145 Hilda

Superb 2-bedroom home, located on main floor of adult-oriented condominium. Quiet and little traffic. Master bedroom (en suite), large patio off living room-dining room. Top-line appliances in bright kitchen. Excellent carpeting throughout. Covered parking. Price now reduced to $43,900. Make an appointment today to view this; it's so convenient to downtown, to buses, to shopping. BOB CARTER, 598-6143 or 385-2481. MLS No. 18209. Swinerton, Stewart Clarke, Ltd.

KNOWLES REALTY LTD.

FRIENDS

ive among the shops. Be part of the Oak Bay Village community. Cottage loveliness. Level entrance 2 bedrooms upstairs. Double plumbing. Secluded courtyard. Oak tree shaded. $55,500. Call
384-8101 Joe Percival 383-1493

DELUXE TOWNHOUSE

Owner leaving town! You should make a point of viewing this lovely 3-bedroom home. Living room with floor-to-ceiling fireplace, dining room, large kitchen. Bath and a half. Your own private sauna. Double carport. Priced to sell at $54,900. Shop and compare. You'll like it. To view Call:
477-0191 JOHN MOLYARD 384-4827
Royal Trust Real Estate Dept.

CONDOMINIUM WANTED

Couple need 3 bedroom Townhouse or condominium in either Esquimalt or Richmond Rd. and Shelbourne St. area of Victoria. Will pay up to $50,000, cash. Castle Properties Ltd. Chris Greig 386-6164 or 479-7995.

BY OWNER

Adorable 3 bedroom, 1½ baths, townhouse in Lakehill area. Wall-to-wall, gorgeous brick fireplace and fenced-in patio with canopy, $48,900. 479-8672.

2 DELUXE CONDOMINIUMS, open house from 9-5 no agents please. Total price $45,500, 382-8419.

BY OWNER — CLARENCE House Luxury Apartment. 1,250 sq. ft. 2 bedrooms, 2 bathrooms, $65,000. 642-5002, after 5 p.m.

RENT WITH OPTION TO BUY
2 bedrooms, 2 baths, glassed in balcony, $350. 652-3229 or 386-9270.

258 CONDOMINIUMS and TOWNHOUSES

Green Acres

3½ Percent
Exclusive Residential
HENDERSON REALTY LTD.
385-9741 (Anytime)

SPOTLESS TOWNHOUSE

$35,500
3-bdrm., 1½ bath., ww. Shopping bus and schools very close.
385-9741 BUD HUDSON 385-9741

CONDOMINIUM UNIVERSITY OF VICTORIA

One large living room, two bedrooms, dining room, nook for washer-dryer. Southerly aspect with large balcony. Includes facilities of rec. room, games room, whirlpool, sauna, bicycle room. Close to UVic and Racquet Club. Asking $44,250.
V.C. WOODWARD
385-9741 (anytime)

BROWN BROS. on BLANSHARD
"PEOPLE HELPING PEOPLE"

VIEWS

FROM THIS SPACIOUS ONE-BRM. SUITE, ONLY 2 BLOCKS TO DALLAS ROAD AND ALL SHOPPING. 3RD FLOOR, WESTERN EXPOSURE. QUIET STREET. MLS NO. 17946. $27,900.
REG SCHUMAKER

MT. TOLMIE

ONE BDRM. PLUS DEN. MOST IMMACULATE PROPERTY IN QUALITY BUILDING. DELUXE KITCHEN, DRM., LARGE LRM., UTILITY ROOM. BALCONY FACING SOUTH. OWNER MOVING TO VANCOUVER. CLOSE TO ALL AMENITIES. MLS NO. 18461.
ASKING $41,000
REG SCHUMAKER 598-2333
DON MESSAGE 477-3715
or 385-8771 (anytime)

JACK MEARS
OAK BAY REALTY LTD.
"The Professional People"
2194 OAK BAY 598-3321
3618 SHELBOURNE 598-3344

BACHELOR'S NEST — $19,000
Try it! You'll like it! Good TV thrown in free. Close to the Bay, but quiet. Coloured fridge, stove. Why rent at this rate. See it with LYNETTE DELAHUNT 598-3321.

C.N. Montague Co. Ltd.
384-9318
1028 BLANSHARD ST

VITAL LOCALE

SAVOY
Deluxe 1-B.R. suite situated in downtown Victoria, walking distance to all amenities. New and immaculate concrete bldg.; with quality applianced kitchen inc. dishwasher, stove and fridge. W-W throughout. Facilities inc. lounge, swirlpool, sauna, exercise rm., workshop and underground parking. $42,500. MLS 17898. E. Russell, 656-6148 or E. Koistad, 642-5315. C. N. MONTAGUE CO. LTD., 384-9318.

ROYAL WOODS
$42,500
1-bedroom penthouse, 1½ stories with loft, full facilities, 11¼% mortgage. 479-2887 after 5:00 p.m.

265 HOUSES WANTED TO BUY

CASH PURCHASER

Have cash purchaser wishing to invest in 2 and 3 B.R. homes up to $50,000. For Quick Decisions Call:
386-8871 384-0994
STANELAND JOHNSON
388-6275 Pager 574
SHANE BEFURT
NEWSTEAD REALTY LTD.

MUST BE GORGE OR BURNSIDE

Middle aged couple would like to re-locate closer to town. They need a 2 bedroom full basement home with room for a dining suite. Will pay up to $55,000. Cash. Call Chris Greig, 386-6164 or 479-7995. CASTLE PROERTIES LTD.

GORGE or FAIRFIELD AREA

I have clients with $15,000 down, looking for 2 or 3 bedroom well-built home, will pay up to $58,000. If you can help, call Rick O'Kane, Bus. 386-6164, Res. 386-6257. CASTLE PROPERTIES LTD.

THIS LADY WILL BUY

Urgently requires a small rental or two or three suites where $15,000 investment will cover mtge. without subsidizing. Up to $80,000 if necessary. Ben Greig, 598-3105 or 386-6164.
Castle Properties Ltd.

GLANFORD AREA

Family of 4 requires 3-bedroom home preferably in Glanford area, but will consider other good areas, will pay up to $60,000. If you are considering selling this type of home, Call Rick O'Kane, Bus. 386-6164 or 386-6257.
Castle Properties Ltd.

SMALL FAMILY

Require 2 or 3 bedroom home preferably with only a few steps. Up to $59,000. Will be cash to vendor. Urgent. Irene Dalziel 477-6380 386-6164. CASTLE PROPERTIES LTD.

INSTANT CASH

Investor will pay on the spot CASH for homes in need of repair for rental purposes. Up to $40,000. Call Bob Kohlruss, 598-7689 or 386-6164. CASTLE PROPERTIES LTD.

YOUNG COUPLE

With approx. $10,000 down are looking for a solid 2-bedroom home up to $55,000 in the greater Victoria area. If you can help phone Tom Raig at Castle Properties, 386-6164 or 383-9838.

SOUTH OAK BAY

Wanted 2 or 3 bedroom home suitable for wheel-chair situation. With or without bsmt. All cash up to $70,000. Call in confidence Ole Knudsen 598-2461 or 386-6164. CASTLE PROPERTIES LTD.

LADY INVESTOR

Urgently requires small house for rental purpose. Any nice area up to $50,000. Ben Greig 598-3105 or 386-6164. CASTLE PROPERTIES LTD.

CASH BUYERS
For 2- or 3-bedroom home with basement preferred. Two purchasers want newer homes close in. Phone VICTOR WONG, 385-2458, Byron Price and Associates Ltd.

WANTED TO BUY, IN FAIRfield or Rockland, 3-bedroom house, at least 12,000 sq. ft. on main with view. Up to 20 years old. All cash up to $75,000. 383-3688.

WANTED IN ESQUIMALT house for family who appreciates a nice home. Reasonable. Particulars to Victoria Press Box 29.

CASH FOR OLDER HOMES needing repair for rentals. Phone 652-1562 anytime.

268 LISTINGS WANTED

SHAWNIGAN REALTY LTD.
Shawnigan Lake 743-5311
LIST YOUR
SHAWNIGAN, COBBLE HILL OR MILL BAY PROPERTY
with
743-5311 JOHN ETTEMA 743-2607
743-5331 MARIE MALBON 743-5145
Call Collect Anytime

HELP, HELP
I have sold all my house listings and desperately need two, three or four-bedroom homes in any area, for quick price appraisal call:
RUSS FITZSIMMONS
386-3231 477-2412
BLOCK BROS. REALTY LTD.

WANTED
2 and 3-bedroom homes in Esquimalt or Fairfield, must have basements. Not over $65,000. If you have a h ome to sell, please call:
386-7521 DEL HOEGI 383-0516
BOORMAN INVESTMENT CO. LTD.
1111 Government St.

270 EXCHANGE REAL ESTATE

APPROXIMATELY 2½ ACRES 8 minutes from city centre. 8-10 large building lots in near future. 1 has been approved for building. Total value $125,000 accept low down payment. Vender will carry balance with no interest. Will accept 1st 2nd or 3rd mortgages. House, duplex, apartment accepted as trades, all offers considered 382-8419.

LARGE OAK BAY HOUSE, value $60,000 for cheaper house, condominium, or land. Phone 595-4096.

271 LOTS FOR SALE

Green Acres
HENDERSON REALTY LTD.
385-9741

TWO EXCEPTIONAL BUILDING LOTS
$29,900 EACH
Good view near Butchart's Gardens. All services in. Road paved.
479-3849 BUD HUDSON 385-9741

TWO WATERFRONT LOTS
BEAUTIFUL VIEWS
Near Swartz Bay. Sweeping views of Satellite Channel and Gulf Islands. All services in and road paved. $57,900 and $59,900.
479-3849 BUD HUDSON 385-9741

LOT WITH VIEW
Watch the ferries at Swartz Bay ½ acre lot in quiet cul de sac. Ready to build on. $35,900.
BOB GIBSON 658-5153
BILL McCARTER 592-3970

CURTEIS POINT
Beautiful ½ acre plus wooded lot in a quiet area of better class homes. Only $32,000.
FRED SUTTON 652-1857

SECLUSION DEEP COVE
3.6 ACRES HOMESITE
Located in one of the most delightful spots of this desirable area. A unique property "virtually a wooded wonderland," with mature trees and many imported shrubs. There are paths through the woods that will delight the ecologist and nature lover. A drive-way leads to a cleared area of gardens which will make an ideal homesite. The entire property is fenced. Priced realistically at $65,000. For more information call DON WHYTE. MLS. 592-2407. WHYTE AND GOWER, OAK BAY PROPERTIES LTD.

THINKING of BUILDING?
I have 2 lots off Majestic Drive. Fully serviced. 10% down. $28,400-$28,900.
OR
Fully serviced and NHA approved building lot at intersection of Cedar Hill and Shelbourne (Mt. Douglas Park) for $29,500.
For further information call:
KNOWLES REALTY LTD.
Bill Knowles
384-8101 Res. 656-3779

3 LOTS - SOOKE
Build your own home in the delightful Broomehill Subdivision. These are perhaps the last available in the area. Building permits are available so hurry. Asking $15,000 to $16,500
478-5561 MIKE MYERS 478-6349
BLOCK BROS. REALTY LTD.

SEWERED LOTS
DUNCAN, B.C.
$14,500. TERMS AVAILABLE
11 lots remain not sold in our subdivision located Somenos Rd. at Hawkes Boulevard. For further information or plan of subdivision please call Len Thomas Sr. at Douglas Hawkes Ltd., 990 Blanshard St. Phone 384-7128 or residence 478-1720. Courtesy to fellow agents.

1 ACRE LOT
1 acre with road and small cabin. $22,000. Call: PHYLLIS COUTTS or BETTY McFARLAND at 598-3344. Excl.
JACK MEARS,
OAK BAY REALTY LTD.

ARDMORE WAY
Approx. 1 acre of treed seclusion in a much sought after location. Actual lot size 140x300. Situated among top-quality homes. No other lot in this area can be bought for $31,900. Mr. James, Victoria Realty Ltd., 386-3585, 477-8134.

GORDON HEAD
Fully serviced, 6 to 9000 sq. ft. lots. A stones throw from UVic. Ready to build now. Lets build your dream home, move in for summer. Plans available. Tell us about yours. Call Ken McCandless, Kasapi Const. 386-6191, 478-4606.

SMALL BUILDING COMPANY has 75'x145' lot in one of Gordon Head's more beautiful areas, complete plans for a large 4-bedroom home; or we will custom build to suite your individual specifications. To enquire, please phone Specialty Woodwrights at 477-3910.

BROADMEAD
In the best location on Broadmead. Seclusion with extensive seaview. Lots facing to Mt. Baker. Well elevated in quiet cul-de-sac. Many mature trees. 944 Deerwood, turn left off Amblewood. Broadmead plans available. Offers. 477-9857.

FIGHT INFLATION
5.85 acres — walk over this land before you buy. $61,900, terms arranged. Other 5 acres with variety to choose from. 479-9486.

BUILDERS
Six choice lots in Gordon Head off Tyndall near Ash. Building permits now available. 658-1112, 598-4371.

LARGE LOTS
On Cedar Hill Crossroad
Ready to build on.
384-5016 or 382-4322

DEEP COVE
Beautiful treed site 0.51 acre. Well. On Chalet Road. Cove view. Asking $36,000. 383-9788.

11,000 SQ. FT. LOT, MCKENZIE and Braefoot, level, serviced. 382-2695, after 5 p.m.

SEA VIEW. BRENTWOOD BAY. Over 1-3 acre. Duplex zoned 479-4353.

LOT FOR SALE, CORNER LOT, Whiteside and Anton. Phone 386-6482 between 5 and 7 p.m.

DEEP COVE, VIEW LOT, $21,000. 652-1777.

LOTS FOR SALE, GORDON Head area. 595-2142 or 477-9135.

271 LOTS FOR SALE

david burr LTD.
655 FORT STREET 384-9335

CONTRACTORS
DEVELOPERS
BRAEFOOT AREA
Fronting 2 streets in secluded and treed area, lot measures 77.5x263.7. Two-bedroom cottage fronting one road. Subdivision approved for 2 lots. Opportunity to build one or two better quality homes.
$75,000
MADGE or DON ROBBINS
384-9335 384-9072

BRENTWOOD LOTS
5 lots available — all with sewer and underground wiring. Close to your favorite fishing grounds.
BOB PAUL
478-5561 478-2477
BLOCK BROS. REALTY LTD.

SHAWNIGAN LAKE, 2 BIG LOTS $8,000 with $1000 down or trades. One block to lake on west side.
WESTGATE REALTY
388-9941, 479-5910

273 PROPERTY FOR SALE

APARTMENT ZONED PARKSVILLE
Two one-acre lots, ready for building, high view property. All services available. For further information call
J. F. COLWELL
388-6454 592-9828
REALSPAN PROPERTIES LTD.

RARE 1 ACRE
In area of 10 acre minimum. Valley and ocean views looking out to ward Mt. Baker. Heavily treed to offer seclusion Property serviced by hydro and municipal water. Perc tested and approved. Building plans available if desired. Price $56,900. Phone Jim Webber 658-5977, Town and Country Realty Ltd., 382-7276.

½-ACRE LOT, DEEP COVE, well treed and private, 479-7549.

274 PROPERTY WANTED

Hold your land until the price is right.
$1000 CASH GRANT
Plus $1200 per year rental with regular increases. (We pay the taxes.) For the leased use of any size vacant serviced lot in the Capital Region District. For information, phone 388-6275, pager 732.

VANCOUVER ISLAND
Require large or small properties for development have developers and builders available. For quick action call:
RUSS FITZSIMMONS
386-3231 477-2412
BLOCK BROS. REALTY LTD.

COMING FROM ENGLAND, MY clients need 2 to 5 acres with residence and suitable for greenhouse and horse. To $100,000. Also lot in Gordon Head.
Mary McGuire Donna Valikoski
479-7668 385-8784 24 Hrs.
Douglas Realty Ltd.

CASH! ! !
PROPERTY SUITABLE FOR SMALL TOWNHOUSE DEVELOPMENT OR DUPLEX. MALEN CONSTRUCTION CO. LTD. 658-1122 ANYTIME.

APT. SITE
Builder requires 10,000 to 100,000 sq. ft., even more for immediate development. Phone now, Kasapi Construction, 386-6191.

ONE OR MORE ACRES REquired. Saanich, Sooke area. Will pay cash. 388-6757.

280 ACREAGE FOR SALE AND WANTED

14.6 ACRES
$36,500 DOWN
Off the beaten track, located down a quiet country lane on the Saanich Peninsula. Cleared farm land, has a gentle slope, with a view through the McHugh Valley. Ideal for creating a small farm, nursery operation or raising horses, $36,500 down. FULL PRICE $110,500. MLS 16292. Call DON WHYTE, 592-2407.
WHYTE AND GOWER
OAK BAY PROPERTIES
2227 Oak Bay Ave.

P.R.B
P. R. BROWN AND SONS LTD.
"The People to See"

ARDMORE
2 lots — side by side — each lot is almost one acre — level and treed — good road frontage. Prices $32,500 and $31,500.
JOHN EVANS 477-4452
385-3435 K. O. MOORE

7.6 ACRES
$37,500
SHERINGHAM POINT ROAD
The vendor has started to clear the building site on this gently rising acreage to take advantage of the views of the Straits and Olympic Mountains. 431 ft. of road frontage, on phone and power. Water should be no problem here. If you want quiet seclusion come out and view this new MLS listing with me. Call anytime. Bill Kozak 386-6164 or 642-3404.
CASTLE PROPERTIES LTD.

6 ACRES
Cleared level acreage N-S exposure. Suitable market gardening or horses. 3 bdrm. modernized home and outbuildings. $110,000.
PLUS:
ROYAL OAK
Close in, this desireable farm has unlimited possibilities. The large older home overlooks the 8 acres of cleared property. Several outbuildings include barns with 11 stalls — presently boarding horses. Asking $150,000. Excl.
Mary McGuire Donna Valikoski
479-7668 385-8784 24 hrs.
DOUGLAS REALTY LTD.

5 ACRES
SAANICH PENINSULA
Located on Wallace Dr. with 250 ft. road frontage, this beautiful treed property has good building sites, flowing well, "25 gal. per minute," and perk tested. $75,000. By owner. 383-6176. Evenings.

COBBLE HILL
22.4 ACRES
$54,900
Freddy Starke 386-6164
Castle Properties Ltd.

FIGHT INFLATION
5.85 acres — walk over this land before you buy. $61,900, terms arranged. Other 5 acres with variety to choose from. 479-9486.

BY OWNER, 1 ACRE IN DEEP Cove, North Saanich. Secluded location, park-like with some clearing and an assortment of large trees. 656-1758.

Required in the Sooke Area, up to 15 acres of good land. Will pay all cash. Call at once to
P. G. JACKSON LIMITED
1070 Douglas Street 388-9102

2½ ACRES WITH AN OLDER home at Route 2, Box 1666 Port Angeles, Washington. Price is $21,500. 206-452-2426.

BY OWNER, 1.3 ACRES. NICELY treed, $20,500. 743-5059.

285 UP-ISLAND PROPERTIES

CHEMAINUS
4½ acres of very productive land, close to arena. Three-bedroom home has been completely renovated. New fireplace. Built-in dishwasher, drapes, double carport, lots of fruit trees, $79,500.

RANCHETTE: 2.35 acres, split-level; 3-bedroom, 1280 sq. ft., fireplace, barn, 3-box stalls, garage 20x24. Fenced in quiet area, $65,000.

OCEAN VIEW: 1104 sq. ft., three bedroom, full basement, feature fireplace, carport, $53,900.

Several good retirement or starter homes in the $25,000 to $35,000 price range.

4 acres, 3½ cleared. Grows good hay crop. Good potential.$29,000.

Good garden lot, 71x192 at $15,000.

12x60 ft. trailer, with added family room plus storage area plus large covered patio. Good garden area, $28,500.

Waterfront lot, 111 ft. frontage, ¾ acre at $36,000.

For information on the above properties, and to view. Phone DAVID GODKIN, J. H. WHITTOME and CO. LTD., CHEMAINUS, B.C., 246-3231 or in the evenings 245-2401.

J. H. WHITTOME and CO. LTD.

david burr LTD.
655 FORT ST. 384-9335

PARKSVILLE AREA
24½ secluded acres, 8 cleared for paddocks and pasture. Year round stream course, 6 Bedroom older Georgian Home, large barn with 6 stalls and storage for 10 tons hay. 2 guest cottages, 2 water supplies; domestic and irrigation. Close to summer resorts, sports fishing galore, and skiing at Arrowsmith lodge. Must be seen to be appreciated. MLS 15923.
$149,500
MAUDE or DON ROBBINS
384-9335 or 384-9072

A. E. LePAGE
WESTERN LTD REALTOR
1395 HILLSIDE AVE.
386-6331
OPEN TILL 9 P.M.

DUNCAN
$69,900
APPROX. 1 MILE FROM DUNCAN
—Approx. ½ acre.
—5 bedrooms.
—Over 2,000 sq. ft. finished (1450 main).
—Built-in stove and oven.
—Exceptionally well-kept house and property.
—Good variety of fruit trees.
ERIC FRAZER
386-6331 collect 743-9155
DENNIS FERRILL
386-6331 collect 478-6140
FRED DIELEMAN
386-6331 collect 478-8118

So Different
So Charmingly Beautiful
You'll want to see this lovely Spanish style home located on ½ ac. in quiet seclusion. 1740 sq. ft. living area, 3 bdrms. 1½ baths, W-W thro out. Garage, c-port, workshop, sauna. Only asking $65,000 or best offer. To view phone JEAN LAMBERT 656-3426 or CLARE PALMER 656-6827.
CENTURY 21 — Principal Properties Ltd.
4088 Shelbourne St.

FOR SALE BY BUILDER
MODERN LOG HOME
$70,000
Over 2,000 sq. ft. finished living area, this home has many extras including genuine had crafted floor to ceiling fireplaces, arbutus panelled, foyer, cedar panelled living rm., maple panelled feature wall in master bedroom, hand carved front door. Burl railings, oak counter tops, 3 sets of plumbing, plus many other extras. This exclusive home is situated 1 mile north of Mill Bay on nearly 1 acre corner lot. Act now and you can still pick the floor coverings. Leroy Construction Ltd., Cobble Hill, 748-0289 or 743-5267.

THIS MINIATURE ESTATE OF 7-plus acres offers the finest views in the area, with 300 feet overlooking the Strait of Georgia. The high bank, giving privacy, has a winding path to the beach. A tiny cove gives shelter for small boats. Claims, oysters and excellent fishing. The building site has been selectively cleared with a winding drive through tall trees. Hydro and underground telephone laid on. A pretty stream with adequate water flows down to the beach. For further detailed information and appointment to view, please call (Mrs.) E. Wakeford-Cox, 752-6727 or 752-6964.

PEARSON/JOHNSTONE & ASSOCIATES LTD
BOX 399, PARKSVILLE, B.C.
248-3216 752-6964

YOU NEED ME
You know you always needed a ballroom and a swimming pool in your executive mansion at Shawnigan Lake. Owners has moved and is ready to negotiate.
Brian Hurst
743-2544
Larry Wilcox
746-6888
J. H. Whittome and Co. Limited
252 Trans Canada Highway
Duncan, B.C. 746-6161

PARKSVILLE
1.62 acres
Treed lot, one street off the waterfront, has water view, excellent building site. Priced to sell at $27,000.
J. F. COLWELL
388-6454 592-9828
REALSPAN PROPERTIES LTD.

SHAWNIGAN LAKE
½ acre waterfront building lot. West Arm. Private sale. $25,000. 592-0216, after 6:30 p.m.

FOR SALE BY OWNER, LARGE building lot. Entwhistle Drive off Hammond Bay Rd., Nanaimo area. 652-1232 or 477-4703.

PARKSVILLE SITE FOR 24-UNIT motel, with plans approved. Ready to build. Offers. Phone 382-4940 or 479-5744.

DENMAN ISLAND, NEW 1-BEDroom house on ½ acre. Hydro, telephone and piped water. $29,500. 112-335-2262.

QUALICUM VILLAGE. TWO building lots, approximately 16,000 sq. ft. each. Close to schools. 382-4540 or 479-5744.

EAGLE REALTY LTD.
Box 1060, Parksville, B.C.
Telephone 248-6191

TAKE OVER PAYMENTS PLUS $750 for beautiful wooded lot in Qualicum, 479-8549.

SHAWNIGAN LAKE
By owner. 1.3 acres, nicely treed. $20,500. 743-5059.

285 UP-ISLAND PROPERTIES

PARKSVILLE. FULLY SERVICED 1-3 acre lot in cul-de-sac. Close to beach. $14,900. 383-2555.

ONE ACRE, LEVEL TREED lot, Shawnigan Lake. $17,500. 388-4051.

290 FARMS FOR SALE and WANTED

Green Acres
HENDERSON REALTY LTD.
385-9741 (anytime)

CENTRAL SAANICH
Excellent sea view hobby farm with modern 3 bedroom home. All under cultivation with sprinkler irrigation system. Good outbuilding. Professionally landscaped grounds. Asking $99,500.
FRED SUTTON 652-1857

NORTH SAANICH
Nicely treed 5 acre horse farm North Saanich. Barns for 13 horses and some cattle. 3 B.R. older home. Renovated, city water. Lge. hay loft. Newly fenced. Make an offer on $95,000.
386-8871 656-5002
WILF DAVIES
NEWSTEAD REALTY LTD.

293 GULF ISLAND PROPERTIES

$1900 DOWN PAYMENT
on a brand new quality built
$43,900 HOME
with 3 bedrooms or 2 bedrooms and studio, thermopane sliding glass door leading to sundeck with fantastic views.
Just one block from the ocean and a sheltered cove, deep sea anchorage for your boat or peaceful beachcombing.
This home is stone-faced with heatilator fireplace and large storage space LOADS OF KITCHEN CUPBOARDS. Concrete driveway to the road. 200' by 120' cleared lot. Minutes to shopping, golf course and schools.
Builder will help with a low interest second mortgage.
You want a home,
I want to keep building—
Make me an offer.
Grantville St. at Walker Hook on Saltspring Island. 656-3505 or 537-5827.

Waterfront
Retirement Home
CLEAR TITLE
Here is a 1400 sq. ft. Protection Island home with sound future potential. Ideal for the retired couple who like boating, fishing and just puttering around. Get involved in the Island community if you wish. Features include 3 bedrooms, two bathrooms, heatalator fireplace, wall-to-wall carpet and an active view that never stops. Full price just $44,500 with $10,000 down, balance at 10½%. To view call Glen Galloway personally at Nanaimo Realty Co. Ltd., Box 518, Nanaimo, B.C. at 754-2311 or eves. 758-5537.

RUXTON ISLAND
PEACE AND PRIVACY
Your best value in all the Gulf Islands! 1¼ acre of treed land, $5,500. Just stone's throw from a protected warm lagoon. Large, proud waterfront lot with excellent beach, good fresh water supply, $20,900. Two acre lot, $7,500. For information phone or write Glen Galloway personally at Nanaimo Realty Co. Ltd., Box 518, Nanaimo, B.C. at 754-2311 or eves. 758-5537.

FOR SALE ON TEXADA ISLAND, 3-bedroom home, rent for $150 per month. You have power, your own sewer system, plus hooked up to the town water. It has a basement, plus 3 partially landscaped lots. This home has been appraised at $26,500. Must be sold by September 1. Try your offer at $16,500 or over. For further information, 385-4045, after 4:30.

.5 AC. FULLY SERVICED
N. Pender View Lot. $19,000. MLS.
THE ZIEGLERS
595-5171 592-1768
384-8075 (PGR 310)
CANADA TRUST

GABRIOLA ISLAND
Spacious back to front split-level home, as new. Cedar beamed ceilings, floor-to-ceiling fireplace, all carpeted, finished rec. room. Immediate possession. Only $48,500. Call owner 112-247-8852.

BEAUTIFUL 3-BEDROOM HOME on Salt Spring Island in lovely setting close to ocean, all services, eature walls, fireplace, en suite, nd much more. All on ½ acre for only $56,500. 382-2695.

RUXTON ISLAND
Almost waterrfont. ½-acre. Arbutus, dogwoods, etc. Good well, sheltered beach. Asking $14,900. 748-2958 after 6. (Duncan).

RUXTON ISLAND, SMALL CABIN on one acre, 600 ft. waterfront peninsula. $29,500 or best offer. 112-929-3769.

294 MAINLAND AND OUT OF PROVINCE PROPERTIES

P.R.B
P. R. BROWN AND SONS LTD.
"The People to See"
Approx. 40 Acres
$45,000
NEAR NELSON, B.C.
JOHN EVANS
385-3435 477-4452

LARGE PARCEL OF PRIME land available in Scottsvale, Arizona. Unique opportunity due to plan city zoning upgrade. Attractive terms. Require substantial investor. Call now for details. 658-8330.

NOTICE TO CREDITORS AND OTHERS
In the matter of the Estate of Violet Roberts, deceased, late of 3085 Tillicum Rd.
NOTICE is hereby given that creditors and others having claims against the Estate of the above deceased are hereby required to send them to the undersigned Executrix or Solicitor at 401-609 Broughton St. before the date of September 15, 1976 after which date the executrix will distribute the said estate amongst the parties entitled thereto, having regard only to the claims which she then has notice.
Mrs. Sonia Basahta,
Executrix
Mrs. (Constance) Iserwood,
Solicitor

TENDERS FOR PAVING
Sealed tenders will be accepted by the Greater Victoria Water District for hot asphalt paving of the Humpback Reservoir bypass road, up to 2:00 P.M. P.D.S.T. August 18, 1976. Length of bypass about 1,700 feet — width pavement — 22 feet.
The Lowest nor any tender not necessarily accepted.
Greater Victoria Water District,
479 Island Highway,
Victoria, B.C.

Deaths and funerals

305 DEATHS and FUNERALS

ALEXANDER — On August 8th, 1976, at Royal Jubilee Hospital, William Barr Alexander, aged 55 years of No. 2 - 860 Queens Ave., Victoria. He is survived by his wife, Jane; two sons, Sam and Jim; his daughter-in-law Aleda, one grandson Terry, his mother, one brother and sister-in-law, one sister and brother-in-law, one niece and nephews in Edmonton. The deceased served with the 6th., Battalion Argyle and Sutherland Highlanders during the second World War and was a prisoner of war from Dunkirk.
Funeral service Wednesday, August 11th at 1 p.m. in the chapel of First Memorial Services Ltd., 4725 Falaise Dr. Padre D. Kendell officiating. Followed by cremation. Flowers greatfully declined. Arrangements through the Memorial Society of B.C. and FIRST MEMORIAL SERVICES

BECKTON — Herbert Stanier, born in Cannington Manor, Saskatchewan, passed away at Jubilee Hospital on August 8, 1976. Survived by his loving wife Constance Mary; four daughters; eleven grandchildren; a sister Mrs. Gladys Moir of Sidney, B.C.
PRIVATE FUNERAL, Cremation (McCall Bros.) No flowers or letters.

BOULTON — In hospital in Victoria on August 8, 1976, Laurette Boulton, aged 91 years of 1125 Hillside Ave. Survived by 1 sister Lynn Turley of Victoria; nieces and nephews. Predeceased by her husband Travers, sister Bertha and brothers Ernest, Herbert and Harvey.
Funeral service in McCall Bros. FLORAL CHAPEL on Wednesday, August 11, 1976 at 2:30 p.m. (Flowers gratefully declined. Friends so desiring may make donations to the Canadian Cancer Fund, 857 Caledonia Ave., Victoria, B.C.

BRYANT — In the Vancouver General Hospital, Vancouver, B.C. on August 7th, 1976, Mr. George Edward Bryant, aged 47 years, born in Alberta Beach, Alberta and a resident of Sooke, B.C. for the past 15 years, late residence, Robinson Rd. He leaves his wife, Ellenore, step-children. Kari, Jamie and Cindy, Sooke, B.C.; brothers and sisters.
Flowers gratefully declined. Those so desiring may contribute to the G. R. Pearkes Clinic for Crippled Children, 3970 Haro Rd., Victoria, B.C. Arrangements will be announced later by the Sands Funeral Chapel of Heather, Colwood, B.C.
SANDS — COLWOOD

BULL — On August 8th, 1976, Mrs. Jean Blanche Bull, aged 77 years, born in France, late residence, Cameron-Taggart Road, Shawnigan Lake, B.C. She leaves her husband, Alfred Hockley Bull and her daughter, Mrs. William (Midge) Bigrigg, at the residence, daughter, Mrs. Eric (Jean) Marsh, Rosetown, Sask.; sons, Mr. Robert H. Bull, Mississauga, Ont. and Mr. Alfred E. Bull, Cobble Hill, B.C.; 10 grandchildren and 7 great grandchildren.
Service will be held in the Sands Mortuary Limited, "Family Chapel of Memories" on Tuesday, August 10th, 1976 at 4 pm. Rev. R. S. McPherson officiating.
SANDS — VICTORIA

BURTON — In Saskatoon, Sask. on August 1st, 1976, Mrs. Dorothy Mooney Burton, aged 77 years. Born in Indian Head, N.W.T., late residence Saskatoon, Sask., formerly of Plenty District, Sask. Predeceased by her husband W. J. (Ted) Burton, and one sister Dr. Alice Wells. She leaves her sons, William A. Burton, Lethbridge, Alberta, Donald A. Burton, Springwater, Sask., Peter W. Burton, Plenty, Sask., W. M. Pat Burton, Olds, Alberta; eleven grandchildren and one great grand daughter; sisters, Mrs. Jessie Dorrian, Montreal, Quebec, Mrs. Marguerite Carr, Toronto, Ont., Mrs. Jean Johaneson, Victoria, B.C., Mrs. Donalda Brooks, Calgary, Alta.; brothers, Wilbert Mooney, Plenty, and Sheridan Moone, Eston, Sask.
Graveside service will be held at the Royal Oak Burial Park on Tuesday, August 10th, 1976, at 3:45 p.m. Rev. E. Laura Butler officiating. Flowers gratefully declined. Those so desiring may contribute to the Charity of their choice. Arrangements by Sands Mortuary Limited.
SANDS — VICTORIA

CLEARIHUE — Joseph Badenoch Clearihue passed away on August 6, 1976 in the Royal Jubilee Hospital. A native son, born in 1887, he leaves his loving wife Irene Clearihue and daughter Joyce Clearihue at the residence, 2445 Lansdowne Road. His brother Albert M. Clearihue and sister Etholine Clearihue predeceased him.
Rev. Wm. Van Druten will conduct the service at Oak Bay United Church at 11:00 a.m. on Tuesday, August 10 to be followed by cremation. (Those desiring may contribute to the Unibersity of Victoria Foundation, c-o Box 1700, Victoria, B.C.). McCall Bros. in charge of arrangements.

CROSS — In Victoria, B.C. on August 7th, 1976, Mr. Francis Harvey Cross, age 60 years. Born in Vancouver, B.C. and had been a resident of Victoria for the past 40 years, late residence, 371 Walter Avenue. He leaves his wife, Irene, and son, Robert, at home. Mother, Mrs. Annie Cross, Vancouver, B.C.
Service will be held in the Sands Mortuary Limited "Memorial Chapel of Chimes" on Tuesday, August 10th, 1976 at 1:00 p.m. Rev. Trefor Williams officiating. Flowers gratefully declined. Those so desiring may contribute to the B.C. Heart Foundation, 1008 Blanshard Street.
SANDS—VICTORIA

DEFOORT—In Victoria on August 7, 1976, Mrs. Grace Helen Defoort, aged 58 years, a resident of Victoria for 5 years. She is survived by her loving husband Dave at the residence, No. 204-190 Gorge Road West. Her son Grant and daughter-in-law Sharon of Calgary, Alberta; 2 grandchildren Christopher and Suzanne; 3 sisters, Mrs. Elda Crabbe of Vine Mount, Ontario, Mrs. Nellie Lowe of Ottawa and Mrs. Marion Currie of Saskatoon. 2 brothers, Mr. Joe Thompson of Westwold, B.C. and Mr. Archie Thompson of Port Moody, B.C.
Funeral services will be held on Tuesday, August 10 at 3 p.m. in McCall Bros. FLORAL CHAPEL with the Rev. Dr. George Struthers officiating. Interment at Royal Oak Burial Park.

DICKSON — Lucinda H. (LUCY) in Victoria, B.C. on August 6th, 1976. Born in McLean, Saskatchewan, age 90 years. Survived by her 2 sons, Hugh of Sooke, B.C. and Hillard of Regina, also daughter Mrs. Dorothy Speers of Victoria, B.C. Also many grandchildren and great grandchildren.
Memorial Service Wednesday, August 11th at 3 p.m. in the Chapel of First Memorial, 4725 Falaise Dr. Flowers declined with thanks, donations may be made to C.A. R.S., 63 Gorge Rd. Arrangements by the Memorial Society of B.C. and FIRST MEMORIAL SERVICES LTD.

FARRELL, Mary, R. V. In Victoria, B.C. suddenly August 7, 1976. Born in Ireland, age 59 years. Survived by her husband, Gerard, a son, Michael Anthony of New Zealand and a daughter Rosalind, of Sooke, B.C. 6 grandchildren, also a sister, Suezette and brother, Emmon, both of England.
Requiem mass will be celebrated Wednesday, August 11 at 10 a.m. in the Queen of Peace Church, Old Esquimalt Road, Father John Farrell, celebrant. Flowers declined with thanks. Donations may be made to the Children's Aid Society, 1627 Fort Street. Arrangements by the Memorial Society of B.C. and FIRST MEMORIAL SERVICES LTD.

HOWARD — On August 8, 1976, Mrs. Ethel Howard aged 85 years of 820 Cook St. Victoria, passed away leaving her loving husband Stephen William Howard; also many cousins, 2 living in Victoria.
Funeral services will be held on Wednesday, August 11 at 11:00 a.m. in McCall Bros. FAMILY CHAPEL, Johnson and Vancouver Ste., with the Rev. A. G. Atkins officiating, followed by cremation.

HUGHES — Peacefully at home August 7, 1976 Stella Hughes of No. 402—505 Quadra St. Predeceased by her husband John in 1974. She leaves a son, Michael Taylor of Victoria; two stepsons, John Theodore Hughes and Kenneth Bland Hughes, and also a brother, Sydney James Horner, all living in England.
Funeral service will be conducted on Tuesday, August 10th at 1:30 p.m. in CUNNINGHAM FUNERAL CHAPEL with the Rev. F. W. Hayes officiating followed by cremation.

HULTON-HARROP — Anne, in her 88th year, predeceased by her husband, Arthur. Survived by two daughters, Mrs. D. S. Neale (Sylvia) Victoria, Mrs. T. Mathers (Marjorie) Mission, B.C.; seven grandchildren and 16 great-grandchildred.
Private cremation. Flowers gratefully declined. Arrangements through the Memorial Society of B.C. and First Memorial Services Ltd.

McGREGOR — On August 8, 1976, at the Victoria General Hospital, A. Roy McGregor of 301-1122 Hilda Street, aged 77 years, formerly of Simpson, Saskatchewan. He is survived by his loving wife, Floy, at the residence; daughter, Mrs. Ross Bailey of Vancouver; a son, Allan of New Westminster; two grandchildren; nieces and nephews. He was a member of Centennial United Church.
Funeral services in Centennial United Church, 649 Gorge Road, on Thursday, August 12 at 1:30 p.m., with the Rev. John Travis officiating. (Flowers gratefully declined. Donations may be made by friends to Centennial United Church, 649 Gorge Road, or charity of their choice). McCall Bros. Funeral Directors in charge of arrangements.

MINCHIN—In Hospital on August 7, 1976, Mr. John Bernard Minchin, aged 86 years of 955 Maddison Street. He is survived by his loving wife, Marjorie, at the residence, sister, Mrs. Ruby Wright in England, and two nephews in Rhodesia.
Funeral service will be held on Tuesday, August 10, 1976, at 3:30 p.m. in Hayward's Thomson and Irving Chapel, 1625 Quadra at Balmoral. Rev. I. Fuller officiating.

NICOL — On August 7, 1976 at the Royal Jubilee Hospital, Phyllis Nicol of 3928 Cumberland Road. She is survived by her loving husband, James, at the residence; one son Douglas of Richmond, B.C., her mother Mrs. Ruth Holmes of Calgary, Alberta; 1 aunt, Miss Charlotte Martin of Calgary, Alberta.
Funeral Service will be in McCall Bros. FLORAL CHAPEL on Wednesday, August 11, at 1:30 p.m. (Flowers gratefully declined. Friends so desiring may make donations to the cancer Society, 857 Caledonia Ave., Victoria, B.C.)

PARTRIDGE—In Hospital on August 6, 1976, Mr. Lorne Frederick Partridge, aged 72 years of 3-2120 Oak Bay Avenue. He is survived by his loving wife, May, at the residence; sister, Mrs. Jack Barnes of Trail, B.C. and a niece and nephew.
Funeral service will be held on Wednesday, August 11, 1976, at 3:00 p.m. in Hayward's Thomson and Irving Chapel, 1625 Quadra at Balmoral. Rev. W. B. Taylor officiating. In lieu of flowers, donations may be made to Royal Jubilee Hospital Cancer Clinic, 1900 Fort Street.

RICHMOND — In hospital on August 8, 1976, after a lengthy illness patiently borne, Gladys Richmond of 615 Cook St. Predeceased by her husband James in 1966. She was born in Ontario, lived for many years in Tisdale, Sask., coming to Victoria, B.C. in 1945. She was a member of Fairfield United Church. She is survived by her daughter Margaret (Mrs. William Munn); 2 grandchildren Sheila Marie and Janet Elizabeth.
Funeral service will be held on Tuesday, August 10, 1976 at 10:00 a.m. in McCall Bros. FLORAL CHAPEL with the Rev. Dr. H. W. Kerley officiating. Flowers gratefully declined. (Friends, if desired, may contribute to the Renal Unit of the Royal Jubilee Hospital, 1900 Fort St.)

ROSS — On August 6, 1976, at the residence, No. 410-1030 Pendergast Street, Gladys Octavia Ross; born in Nova Scotia. She was predeceased by her husband, David, in 1971 and is survived by one brother, Mr. Keith Thorburn of Shelbourne, Nova Scotia; three nieces, Edith Walker of Coeur d'Alene, Lynda Darrow, Clark's Harbour, Nova Scotia and Mrs. Dorothy Hopkins, Edmonton, Alberta; two nephews, David and Harry J. Thorburn of Shelbourne, Nova Scotia.
Funeral service to be held in McCall Bros. FAMILY CHAPEL on Wednesday, August 11, 1976, at 12:00 noon. (Flowers gratefully declined).

SILVER — In Victoria, B.C. Miss Esther Silver, age 75 years, residing at 1351 Craigflower Road. Prayers were offered in the Sands Mortuary Limited "Memorial Chapel of Chimes", on Monday, August 9, 1976, at 7:30 p.m. Service will be held in the Sands Mortuary Limited "Memorial Chapel of Chimes", on Tuesday, August 10, 1976, at 10:00 a.m., Rev. John Antone officiating.
SANDS — VICTORIA

SUTHERLAND — Died: August 8, 1976, in Victoria, William Harold Sutherland; born December 2, 1885. He is fondly remembered by his sons, Loyd, Roy and Earl and his daughter, Berta Vivian.
A memorial service will be held on Wednesday, August 11, 1976, in McCall Bros. FAMILY CHAPEL, at 1:00 p.m. with the Rev. A. I. Higgins officiating. Grateful thanks for his comfort are extended to Doctors Higgins and J. L. Campbell, Douglas Lodge and the staff of the Veterans' Hospital. (Flowers gratefully declined).

WOODWARD — At Glenwarren Private Hospital on August 9, 1976, Mrs. Barbara Woodward, aged 89 years. Born in Wakefield, Yorkshire, England, and a long-time resident of Victoria. Predeceased by her husband, Colonel E. J. T. Woodward.
Funeral service will be held on Friday, August 13, 1976, at 11:00 a.m. in Hayward's Thomson and Irving Chapel. Archdeacon A. E. Hendy officiating. (Flowers gratefully declined).

WORTH — In Victoria on August 7, 1976, David Worth in his 88th year, born in Chemainus and a resident of Victoria all his life. He is survived by his sister-in-law Mrs. Mamie Worth of Victoria and sister-in-law Mrs. Dolly Worth of Fresno, California; nieces, Mrs. E. L. (Leona) Peterson of Victoria and Mrs. G. L. (Valerie) King of Victoria; nephew, Mr. Art Worth of Kamloops; nieces and nephews in California. He was a veteran of the First World War.
Funeral services will be held in McCall Bros. FAMILY CHAPEL on Tuesday, August 10, at 1:00 p.m. (In lieu of flowers donations, if desired, to the Heart Fund, 1008 Blanshard St., Victoria.)

WRIGHT — In hospital in Victoria on August 7, 1976, Leonard Wright of 82 High St., born in Huyton, Liverpool, England and a resident of Victoria for many years. He is survived by his loving wife, Evelyn B. R. and one daughter and son-in-law, Faye and Joe MacBride of Victoria.
Private funeral service will be held in McCall Bros. FAMILY CHAPEL with Rev. David R. Stiven officiating. (No flowers by request, donations if desired may be sent to the Canadian Arthritis and Rheumatism Society, 63 Gorge Road, Victoria, B.C.)

WRIGHT — In Victoria, B.C., on August 7, 1976, Mr. Allan Baycroft Bell Wright, aged 64 years. Born in Kelowna, B.C., and a long-time resident of Victoria, late residence 7133 Hagan Rd. He leaves his wife, Marjorie, and son, John, at home; sons Mike, Victoria, and Bill, Surrey, B.C.; daughter Maureen and two granddaughters, Lori and Kathy, Parksville, B.C.; brother, Bill Wright, Coombs, B.C. Mr. Wright served overseas during the Second World War, retiring as a Captain.
Service will be held in Sands Mortuary Limited "Memorial Chapel of Chimes" on Wednesday, August 11, 1976, at 3:00 p.m., Pastor John Stone officiating. Flowers gratefully declined. Those so desiring may contribute to the Victoria Cancer Clinic, 1900 Fort St.
SANDS—VICTORIA

YAP-CHUNG — We regret to announce the passing of Mr. Edward Yap-Chung in Victoria, British Columbia, on Friday, August 6, 1976.
Mass will be celebrated at 2:00 p.m. on Wednesday, August 11, 1976, in the Sacred Heart Church, 4040 Nelthorpe St. Interment in the Royal Oak Burial Park.
SANDS—VICTORIA

YOUNG — In hospital on August 6, 1976, Mr. Michael Louis Young, aged 77 years, of 1268 Oakmount Road, a native son. He leaves his loving wife, Mary, at the residence; daughters, Mrs. Louise Brown, North Vancouver, Mrs. Jocelyn Pipes, Victoria; 10 grandchildren. Predeceased by a daughter, Shirley, in 1971. The late Mr. Young served overseas in both wars and was a member of Britainnia Branch No. 7, R.C.L. and C.P.R. Pensioners.
Funeral service will be held on Wednesday, August 11, 1976, at 1:00 p.m. in Hayward's Thomson and Irving Chapel, 1625 Quadra at Balmoral. Archdeacon A. E. Hendy officiating. In lieu of flowers, donations may be made to the Remembrance Day Committee Poppy Fund, 625 Courtney Street.

308-A CARDS OF THANKS

The family of the late Mrs. Jessie Banister wish to thank all their friends and relatives for their thoughtful cards and kind contributions to the Cancer Fund.

309 IN MEMORIAMS

THEY SHALL GROW NOT OLD, AS WE WHO ARE LEFT GROW OLD, AGE SHALL NOT WEARY THEM, NOR THE YEARS CONDEMN, AT THE GOING DOWN OF THE SUN, AND IN THE MORNING, WE WILL REMEMBER THEM.
WITH GRATITUDE, SANDS.

310 FUNERAL DIRECTORS

McCall's
PRIVATE SERVICE
WRIGHT, Mr. Leonard
MONDAY
BARNETT, Mr. James
PRIVATE SERVICE
FLETCHER, Mr. Doug
3:30 p.m.—FLORAL CHAPEL
TUESDAY
RICHMOND, Mrs. Gladys
10:00 a.m.—FLORAL CHAPEL
CLEARIHUE, Judge Joseph
11:00 a.m.—FLORAL CHAPEL
WORTH, Mr. David
1:00 p.m.—FAMILY CHAPEL
DEFOORT, Mrs. Grace
3:00 p.m.—FLORAL CHAPEL
WEDNESDAY
HOWARD, Mrs. Ethel
11:00 a.m.—FAMILY CHAPEL
NICOL, Mrs. Phyllis
1:30 p.m.—FLORAL CHAPEL
TO BE ANNOUNCED
ROSS, Mrs. Gladys
McGREGOR, Mr. Austin Roy
SUTHERAND, Mr. William H.
PATEY, Mr. Robert J.
McCALL BROS.
Floral Funeral Chapels
385-4465

Sands
SERVING VANCOUVER ISLAND
WE CARE
Dedicated to service
Sensible Prices
SANDS FUNERAL CHAPELS
VICTORIA 388-5155
SIDNEY 656-2932
COLWOOD 478-3821
DUNCAN 746-5212
LADYSMITH 245-2331
NANAIMO 753-2032
Your seven community Chapels, Independently Family Owned and Controlled. Sands since 1912.

MEMBER BY INVITATION
NSM NATIONAL SELECTED MORTICIANS
SINCE 1917
VICTORIA, 388-5155
SIDNEY, 656-2932
COLWOOD, 478-3821
DUNCAN, 746-5212
LADYSMITH, 245-2331
NANAIMO, 753-2032
Removal And Service Arrangement
Covering Vancouver Island
A Division of Sands

IFC INTERNATIONAL FLIGHT CARE
Specializing in forwarding to or from anywhere
WORLD WIDE FUNERAL INFORMATION SERVICE
call collect
or cable
"Mortuary Victoria"
A Division of Sands

Hayward's Thomson & Irving
Funeral Chapels
1625 Quadra St.
384-2612 — 386-3505

CUNNINGHAM FUNERAL CHAPEL
1155 Fort Street
Phone 384-5512 or 384-8626
Offering dignified moderate service for all. Geo. S. Cunningham, owner, manager.

FIRST MEMORIAL SERVICES
Serving the Public and Exclusive Undertakers for the Memorial Society of B.C. 658-5244.

311 MONUMENTALS

"The Finest in Craftsmanship"
MORTIMER'S MONUMENTS
633 DAVID ST. 383-6421
ESTABLISHED 1877

STEWART MONUMENTAL Works Ltd.
ESTABLISHED 1896
Memorial of Distinction
Marble fireplace and tabletops
1402 May St. 384-3452

SELL IT
THROUGH
CLASSIFIED

313 MISCELLANEOUS

MEMORIAL SOCIETY OF B.C.
Founded 1956
Dignified Final Arrangements At Minimum Cost
Brochure and full details from the VICTORIA branch Rm. 101, 727 Johnson Street Victoria
385-5214 (24 hours)
Lifetime Membership $5

IN MEMORIAL DONATIONS
to be used exclusively for
CANCER RESEARCH
should be directed to
CANADIAN CANCER SOCIETY
857 Caledonia Ave., Victoria.

NOTICE TO CREDITORS AND OTHERS
RE: ESTATE OF HEBER GOLDWIN HAWKINGS
Notice is hereby given that creditors and others having claims against the above, late of 1886 Watson St. Victoria, B.C. are required to send them to the undersigned Executors at P.O. Box 580, Victoria, before the 13th September, 1976 after which date the Executors will distribute among the parties entitled having regard only to claims of which they then have notice.
Dated August 4th, 1976.
The Toyal Trust Company
and Adelaide Hawkings
—Executors
Harman & Co.
No. 540-645 Fort St.
Victoria, B.C.
—Solicitors

NOTICE TO CREDITORS AND OTHERS
RE: Estate of Mary Rudyerd Hoey.
Notice is hereby given that creditors and others having claims against the above, late of P.O. Box 249, Sayward, B.C. are required to send them to the undersigned Executor at P.O. Box 580, Victoria, B.C. before the 13th September, 1976, after which date the Executor will distribute among the parties entitled having regard only to claims of which it then has notice.
DATED August 4th, 1976.
The Royal Trust Company, Executor.
Harman & Co.,
No. 540-645 Fort St.,
Victoria, B.C.,
Solicitors

LUNDS
926 FORT ST.
AUCTION
TONIGHT — 7 P.M.
FURNISHINGS FROM STORAGE
COLOUR TV
CHESTERFIELD SUITES
VICTORIAN REPRO.
LADY'S & GENTLEMAN'S CHAIRS
TEAK DESK & CHAIR
WALL-TO-WALL CARPETING
SOFA & COFFEE TABLES
FINE MAHOG. SEMI 4-POSTER BEDROOM SUITE
"Beauty Rest"
KING SIZE CONT. BED
CHEST DEEP FREEZE
PORTABLE DISHWASHER
REFRIGERATORS
BURGLAR ALARM SYSTEM
COLL'N OF RECORDS
LUNDS AUCTIONEERS & APPRAISERS PHONE 386-3308

BAILIFF'S SALE
VICTORIA BAILIFFS LTD. is offering FOR SALE, ON AN "AS IS, WHERE IS BASIS".
1976 Tomas Electric Organ (184 Troupedor) Organ and Bench.
1969 Buick 4 Dr. gold in colour. Ser. 464 399 Y150 192.
1972 Kawasaki Motor Cycle. Ser. 26443 2665. (has been in accident).
1965 Chev II Stn. Wagon. Ser. 423 501 1132.
Parties interested in viewing should contact Victoria Bailiffs Ltd., at 382-9163, between 8:30 A.M. and 5:00 P.M., where further information can be obtained and arrangements made for viewing. All or any offers will not necessarily be accepted. Closing date for offers Aug. 13, 1976.

PUBLIC AUCTION
Wed., Aug. 11th
7 P.M.
Always the largest selection of Auction Merchandise in Victoria. (Estate Auctioneers), Household items, Furniture, Tools, Cars, Boats, China, Bric-a-brac, Box Lots of misc. items, Ranges, Fridges, Deep Freeze Units, Stereos, Radios, T.V.'s, Bicycles, Toys, Bedding, Books
ANTIQUES
Every Sale
at
THE AUCTION GALLERY
966 Yates St.
Phone 386-8448
Sale every Wed. and Fri.
7 P.M.
Free Appraisals
(Pick Up Service)
8-9

NAMES in the NEWS

Irate brother chokes twin

DIEPPE, France — **Philippe Levassuer**, 25, was known in this northern town for his amiable manner. Police said he strangled his twin brother Sunday, saying the twin was stealing his identity and giving him a bad name.

Levassuer's twin, **Gilbert**, had a fierce temper and was considered a troublemaker. Police said Gilbert had begun identifying himself as Philippe and no one could tell the two apart.

According to police, Gilbert refused to pay his check at La Supercherie restaurant Saturday night and told the owner if he had any complaints he should take them up with Philippe Levassuer.

Several hours later, police said, Philippe sought out Gilbert and the two began arguing. Words turned to blows and then Philippe strangled Gilbert, according to authorities. Philippe surrendered to police a short time later.

□

JACKPOT, Nev. — **Brenda Horner**, 16, of Jackpot, who attends a Wells, Nev., high school, won a recent contest sponsored by a Jackpot casino to determine who could holler the loudest. She says one of the secrets of getting volume is "knowing how to curl your tongue" and she also advises: "Open your mouth so wide it pulls your eyes close."

□

DETROIT — The Rev. **Stanley Pickard** was not about to let a gunman interrupt his sermon Sunday at the 25th Street Church of God. The holdup man and three accomplices ordered about 60 parishioners attending morning service to place their valuables in plastic bags. But Pickard, 40, and several church deacons jumped the gang leader as he approached the pulpit and took his gun away, police said. The suspect, **Coleman Carroll Brown**, 25, of Detroit, was so severely beaten by the angry churchmen that he had to be treated in hospital before he was booked.

□

LONDON — Prime Minister **James Callaghan** says Britain will be treading an "economic highwire" for the next few years. "The really traumatic period for this country is between now and 1980," Callaghan said in a radio interview.

□

ROSELAWN, Ind. — **Susan Butner**, a 23-year-old blonde exotic dancer from Indianapolis, has won the Miss Nude America title. She was selected during the weekend in the 8th annual Miss Nude America contest at the Naked City Nudist Camp near this northwest Indiana community. **George Moore**, an actor from Chicago, was selected as Mr. Nude America.

□

INGLEWOOD, Calif. — Actor **Rod Steiger** is "recovering remarkably well" from open heart surgery, a spokesman for Daniel Freeman Hospital said. Steiger, 51, underwent cardiac bypass surgery Saturday.

KUWAIT — The Kuwait Times says former Jordanian prime minister **Zeid Al Rifai** has been placed under house arrest pending an investigation into his handling of Jordan's food crisis.

□

MINNEAPOLIS — Dr. **Leslie Pugh** picked "floccinaucinihilipilification" as the subject for his sermon Sunday at Mayflower Congregational Church. The pastor said the word has been used three times in literature and means "the action or habit of estimating as worthless." He said he felt the easy days of August are ideal for sermons that enjoy the meanderings of strange words.

—AP

Horner: all in the mouth

No kissing allowed on wife's jail visit

A Victoria woman whose husband is in Wilkinson Road jail both on sentence and remand has become the second person to urge Attorney-General Garde Gardom to reverse B.C. corrections branch policy against conjugal visits for remand inmates and their wives.

The letter to Gardom by Irene Jolin was released Monday to the Colonist along with letters by her husband, Alain Laforest, praising one program and criticizing another at the jail and by a friend, Wendell Lewis, joining Laforest in criticism of kitchen facilities.

Ms. Jolin's letter came two days after Gardom advised Wilkinson Road remand inmate George Arthur Baker, who has been compaigning for weeks for conjugal visits, that they are allowed for sentenced prisoners but not for remand inmates "within the confines of a secure institution."

"Why am I being punished when I am not guilty of any crime?" she asked Gardom. "Or is it a crime to love a man who was directionally misguided through the faults of his society?

"To a man in jail, his wife and family are the most important thing and they can be a direct inducement to his rehabilitation. Yet a sentenced person is only allowed two hours out of the week to be with his wife and children."

Ms. Jolin, who said Laforest was fortunate because they have no children, went on: "We are not even allowed to kiss during the course of the visit. We are only allowed to embrace at the beginning and end of the visit for a few minutes.

"By treating prisoners this way while they are doing their time, it's no wonder that there is so little rehabilitation within our prisons. Many good relationships have been ruined as a result of society's Victorian views, Mr. Gardom.

"I have no doubt that many an embittered individual has vowed a life of crime as a result. Fortunately I have the strength and determination to stand by my man, no matter what."

Ms. Jolin, whose husband is serving three months for one offence and awaiting trial on another, said he is thus "in limbo." She said conjugal visits have been allowed in Saskatchewan, some U.S. states and Sweden, and added:

"Do you know what is is like to be deprived of the freedom of choice . . . and the right of having close contact and communication with the one you love? Stop breeding criminals! Try to establish surroundings conducive to rehabilitation rather than 'crime colleges' as presently exist in B.C. and throughout Canada."

In one letter to Wilkinson Road jail director Hal McGillivray, Laforest praised a family enrichment program conducted at the jail by two clergymen and Victorians Don and Carole Poy, with able help from the staff. He added that it should become permanent but even then would not do as much good as conjugal visits would.

A second letter to the director replied to McGillivray's comment, after Laforest complained last week about living conditions in the west wing, that inmates would "bitch" even if all demands were met.

"Sure I'll bitch, but only when I have something to bith about," wrote Laforest, who urged McGillivray to open the jail to inspection by newspapers, television stations and service clubs and not a visit like "the facetious tour that was conducted for Mr. Gardom."

Lewis said the jail has quality food (but) the problem lies in the preparation. He said he believed the west wing once was condemned and "to reopen it without improving the living conditions one iota is a crime."

He also said he had seen the director in the wings only once in six months when there should be one director's tour a week.

No place like jail for him

MICHIGAN CITY, Ind. (UPI) — Johnson Van Dyke Grigsby is 91 years old and has been in prison 66 years. He was paroled but couldn't adjust to life outside, so returned voluntarily.

Now, he gets his wish. He can stay in prison.

Grigsby is credited with the longest imprisonment in modern times, and he isn't worried whether or not he will spend the rest of his life behind bars.

For Grigsby, one day is like another, officials at the Indiana State Prison say.

Grigsby was convicted in 1908 of killing a man during a tavern brawl at Anderson, Ind. He was paroled from his life sentence to a nursing home in December, 1974. But after spending 17 months there and at a second nursing facility, he returned to the prison voluntarily last May.

He just couldn't adjust to life "on the outside," officials said.

The Indiana parole board decreed last week that unless a suitable nursing home could be found to care for him, Grigsby could remain in prison.

"It's in the hands of the parole officer," said Jack Duckworth, the prison's assistant warden. "He will explore all the possibilities, but of course there hasn't been enough time since the parole board meeting to concentrate on the case."

Grigsby told the board he didn't mind staying in prison, but he would like to keep busy — at least part of the time.

"He would like to do things like tidying up his ward," said Duckworth. "At his age — he is just being feeble, and that's the mark of time — but he is alert and reality-oriented. He can take care of himself."

Duckworth said Grigsby, whose confinement was accepted by the Guinness Book of Records at the longest of its kind, is in a "senior citizen ward" occupied by three or four other prisoners.

"He is quite content," said Duckworth. "He visits frequently with other inmates."

Homemade knives

Police raid frees hostages

QUEBEC (UPI) — A 100-man special tactical squad carried out a lightning raid on a prison recreation area Monday, freeing unharmed three prison guards held hostage for 15 hours.

The Quebec Police Force said no injuries occurred during a four-minute raid carried out under a teargas barrage at the Orsainville Detention Centre where seven inmates seized the guards Sunday.

The seven inmates, a police spokesman said, were removed to police headquarters for questioning. Police said the seven, including three men serving terms for manslaughter, had sought to be transferred to another prison.

Armed with homemade knives and metal chair legs, the inmates overcame guards Maurice Michaud, 57, Roderique Nolin, 45, and Reynald Pare, 35, after dinner Sunday.

The guards were tied up with strips of clothing and held in a small room normally used by prisoners to make telephone calls.

The police said the inmates refused to release guard Michaud, who has a history of a heart ailment, but permitted medication to be given to him during the night. He was reported in good condition following his release.

The inmated demanded that a Quebec attorney, Richard Grenier, and a reporter for the newspaper Le Soleil, Roch Desgagnes, act as their spokesman during all-night negotiations.

Police said the prisoners at one stage demanded the negotiations be moved from the prison to a hotel but other details of their demands were not disclosed. No reason was given for the men's request for transfer out of Orsainville to another prison.

Police identified the seven inmates as: Serge Robin, 19, awaiting trial in the slaying of a Quebec girl; Denis Pearson, serving a 20-year term for manslaughter; Benoit Roy, serving 12 years for manslaughter; Gerald Gingras, serving eight years for manslaughter; Pierre Quellette and Michel Desmeules, three years for armed robbery; and Irenee Guillemette, serving 10 years for armed robbery.

Violence in tough jail spawned by lax control

WASHINGTON (AP) — Haphazard management and a growing proportion of hardened young criminals contributed to a series of murders and assaults at one of the most dangerous U.S. prisons, a board of inquiry reported Monday.

Federal Prisons Director Norman Carlson appointed the six-man board to examine conditions at the penitentiary in Lewisburg, Pa., last May after eight inmates were killed by other inmates during the past two years.

That was the highest murder rate of any federal prison.

The Lewisburg penitentiary "is considered one of the most difficult to manage" in the federal prison system because it holds many of the toughest criminals in the nation, the board said.

"The one factor that stands out above all others as a viable explanation for the recent homicides and assaults . . . is the increase in the number of young, aggressive, immature and criminalistic inmates," the report said.

The prison staff has failed in dozens of ways to exert control over a violence-prone inmate population, the board concluded.

Top officials tolerate "totally unacceptable" staff performance, overlook lax enforcement of regulations, and seldom tour the institution, the board found.

Marine calendar

NAVY

Mackenzie Saskatchewan, Yukon, Qu'Appelle — en route San Diego.
All other ships in port.

MARINE SCIENCES

Parizeau — 40 miles northeast of Icy Cape.
Vector — Howe Sound.
Richardson — Sabine Channel.
Pandora 2 — Pat Bay.
All other ships in port.

COAST GUARD

Camsell — refit.
Douglas, Quadra — in port.
Ready — Kyuquot patrol area.
Rider — Sandheads patrol area.
Vancouver — on Station Papa.
Racer — Bamfield patrol area.
Bernier — off Pont Barrow.

MERCHANT MARINE

Sandar Vishva Nayak — Port Alberni.
N. R. Crump — Harmac.
Stolt Dragon — Victoria.
Caledonian Forest — Tahsis.
Port Alberni City — Crofton.

Advertising serves by informing.

CANADIAN ADVERTISING ADVISORY BOARD

Provincial COURT

One person in what began July 14 as a joint charge of possession of marijuana for the purpose of trafficking was cleared Monday in Victoria provincial court while a second pleaded guilty to the lesser included offence of possession.

The guilty plea was entered before Judge William Ostler by defence lawyer Michael Hutchison for Mark David Stadnyk, 17, of 2531 Government, who was then found not guilty of the more serious charge.

Prosecutor Jack Kenny followed by entering a stay of the "purpose" charge against Arthur Longley, 28, also of 2531 Government, and Stadnyk entered a second plea of guilty to a separate marijuana-possession charge.

Kenny said it all occurred July 13 at 2531 Government when police found 14 one-ounce bags of marijuana in Stadnyk's suite and later found one marijuana cigarette in Stadnyk's possession in another apartment in the building.

The prosecutor said Longley became involved because he was in Stadnyk's suite when police found the 14 bags in a kitchen stove. At Hutchison's request, Stadnyk was remanded to Sept. 3 for a pre-sentence report and sentence.

When the charge was first read before another judge July 14, court was told that six persons had contributed about $30 each to "do something" because one of their friends was about to celebrate a birthday.

□

Bail was refused by Ostler for John Horne, 29, of 1242 Fort, who was charged with a break-in and theft of money Saturday from Imperial Building Materials Ltd., 2955 Douglas.

At the request of Legal Aid duty counsel Barry Mah Ming, Ostler issued an order prohibiting publication or broadcast of bail-hearing details. The case was remanded for one week so Horne can obtain a lawyer through Legal Aid.

□

Terry Southwick, 29, was sentenced by Ostler to an extra month in jail following pleas of guilty to a charge of false pretences in writing a worthless cheque Jan. 10 to obtain groceries at a Gold River store and to a second charge of failing to appear June 16 in Campbell River court on the cheque case.

Southwick was sentenced July 12 to one year on 22 counts of false pretences. Because of that, said Ostler, a one-month term for the Gold River cheque would run at the same time. But a similar sentence for the "no show" would start when the year ended.

Cops & Robbers. TV & Trivia. That's Bruce Lowther's offbeat beat.

In his TV column, Bruce Lowther probably won't tell you who-done-it. But he'll tell you if it's a show worth watching. And he'll toss in some trivia just for fun.

But in his other role as police and courtroom reporter, Bruce will give you the facts. Accurately and fairly.

Two beats for an offbeat guy . . . in the Daily Colonist

Don't start the day without it!

The Daily Colonist.

Western FOOD

772 Goldstream Ave., Langford
AT WESTBROOK SHOPPING CENTRE

PRICES EFFECTIVE: Aug. 8, 9, 10
OPEN WEEKDAYS 9-9, SAT. and SUN. 9-6
We reserve the right to limit quantities

SMOKED PORK PICNIC lb. 69¢

VAC-PACK WIENERS lb. 69¢

FLETCHER'S SLICED BACON 5-lb. box lb. 89¢

FRESH LOCAL Cut up or Whole FRYERS lb. 79¢

BRENTWOOD FROZEN PEAS or CORN 2-lb. bag 69¢

STEWARD HOUSE 18 in. x 25 ft. TIN FOIL pkg. 79¢

CARNATION COFFEE MATE 16-oz. 1.09

OKANAGAN FRESH PEACHES LB. 29¢ Or by the case $5.49

LOCAL No. 1 NEW POTATOES 15-lb. Cello Bag 79¢

WATCH FOR OUR IN-STORE SPECIALS EVERY DAY

8-7

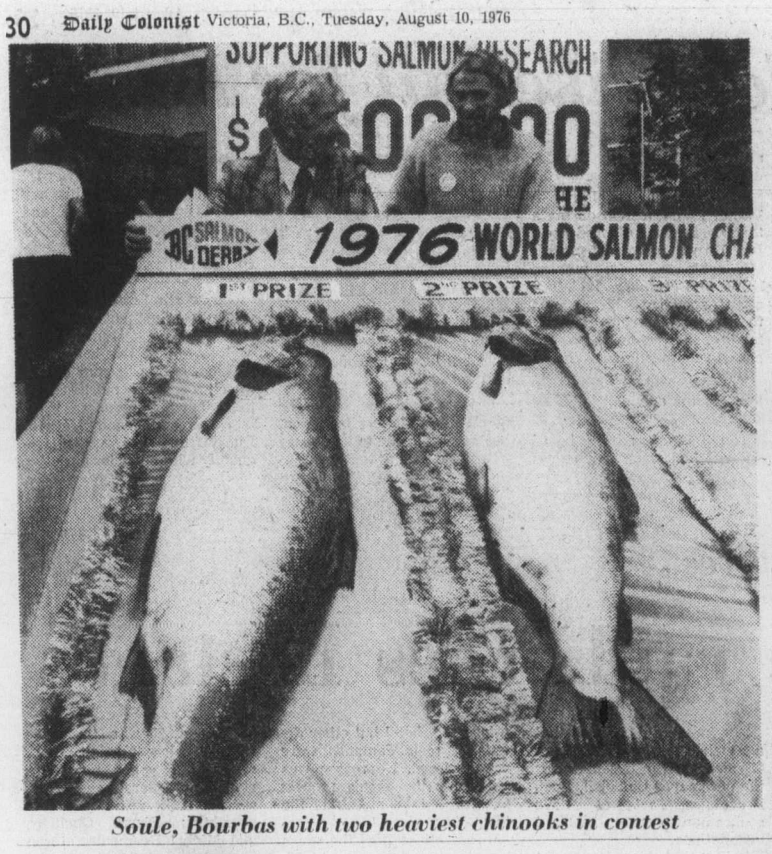

Soule, Bourbas with two heaviest chinooks in contest

Pedder sweeps derby honors

By RAY KERR
Colonist Staff

The B.C. Salmon Derby introduced a new fishing area in the weekend and at the same time bought itself a giant headache.

The new fishing zone for the $75,000-plus derby was in Greater Victoria waters, where chinooks in the 40-pound range have been frequently weighed in at Pedder Bay Marina, Indian Ramp, Becher Bay Marina, and others.

Stacked up against Greater Victoria were places such as the Lower Mainland zones and Cowichan Bay, none of which had produced even a 36-pounder in the eight-year history of the Saturday-Sunday derby.

IT WAS no contest.

Greater Victoria fishermen and fish swept everything in sight, with the two most notable winners being Leonard Soule of 1747 Newton Street, Saanich, whose 48-pound, five-ounce chinook caught Saturday won the $25,000 largest-salmon prize, and Herb Wittke, 1656 Stanhope Place, Saanich, whose 16-pound chinook also weighed in at Pedder Bay won the $25,000 hidden-weight prize.

SOULE, A a foreman with the municipality of Saanich, got the winner on an anchovy and Rhys - Davis Minnow Teaser at 10:30 a.m. Saturday in Beechey Head's hot spot, the trap shack. He figures he was about 40 feet down with three pounds of weight and using a 50-pound test line with a 40-pound test leader.

Soule, 57, beat early-leader Gyula Bourbas whose address was given as 42 Hampton Road, Saanich, but who was reportedly visiting from West Germany.

His 43-pound; eight-ounce chinook caught early Saturday morning in the Race Rocks area looked like a solid first-place bet . . . until Soule struck gold.

BOURBAS STILL got a pretty good consolation prize, a station wagon and trailer valued at more than $6,500.

Wittke, a lathing contractor, won his $25,000 because his 16-pounder exactly matched the pre-selected weight.

But even in this contest Greater Victoria had an advantage — by noon Saturday, Pedder Bay had weighed in 36 fish over 20 pounds and another 16 chinooks between 15 and 20, the latter being eligible for the $25,000 hidden weight jackpot

AT THE SAME time, Cowichan Bay had only one entry in that category, although eventually it wound up with four.

The Greater Victoria sweep continued with George Jauschingg of Sooke taking third place in the chinook class with a 39½-pounder, winning a $2,500 ski tow outfit; Steven Giles (38½) placing fourth ($1,600 Hammond organ); Al Williams (37.10) getting the fifth and final big prize in the spring category, a week-long all-expenses paid trip to Hawaii for two.

WHO KNOWS
the least expensive way to print it? We do!
IDEALETTER SERVICES LTD.
2524 Government St.
382-9296

Arthritic pain sufferer says:
"I wouldn't be without these tablets even if they cost twice as much."
Mrs. J. Bell, of Rexdale, Ont.
Arthritic Pain Formula (APF)
Made for one thing, and one thing only. To relieve arthritic pain.

LOCAL and LONG DISTANCE MOVING
RELIABLE TRANSFER OF VICTORIA LTD.
Member of United Van Lines
388-6466 4-11

PHYSICIAN OPPORTUNITIES
Las Vegas, Nevada
Multispecialty Medical Group needs:
Internists
Pediatricians
Family Physicians
Obstetrician/Gynecologists
$40,000 base, plus fringe benefits (includes malpractice coverage)
Contact: August 10, 11, 12
Stephen M. Zang, M.D.
CHATEAU VICTORIA
740 Burdett Ave.
382-4221
or send resume or call collect:
3201 S. Maryland Parkway
Las Vegas, Nevada 89109
(702) 732-9950

Chevrolet Presents four grand openings.

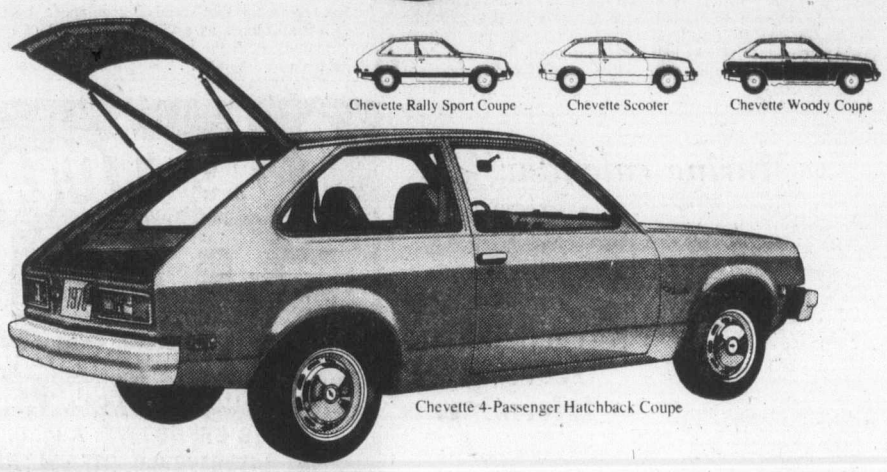

CHEVETTE
48 MPG HIGHWAY
33 MPG CITY
In U.S. EPA tests the 1976 four-passenger Chevette with standard engine, transmission and 3.70:1 axle ratio was rated at 48.0 MPG highway and 33.6 MPG city.†

- Chevy's new kind of North American car. Chevette has more headroom than a Toyota Corolla, and more leg room than a Datsun B-210.
- And it's small where it counts. Chevette's turning circle is one of the shortest in the world.
- Loading is easy because Chevette's hatch is 48 inches wide and 27.5 inches high. With plenty of cargo space, over 26 cu. ft.
- Chevette . . . it's the little Chevy that has a lot to offer.

$3534*

*Manufacturer's Suggested Retail Price for Chevette 4-Passenger Hatchback Coupe. Tax, license, destination charges and available equipment additional. Actual retail prices may be lower.

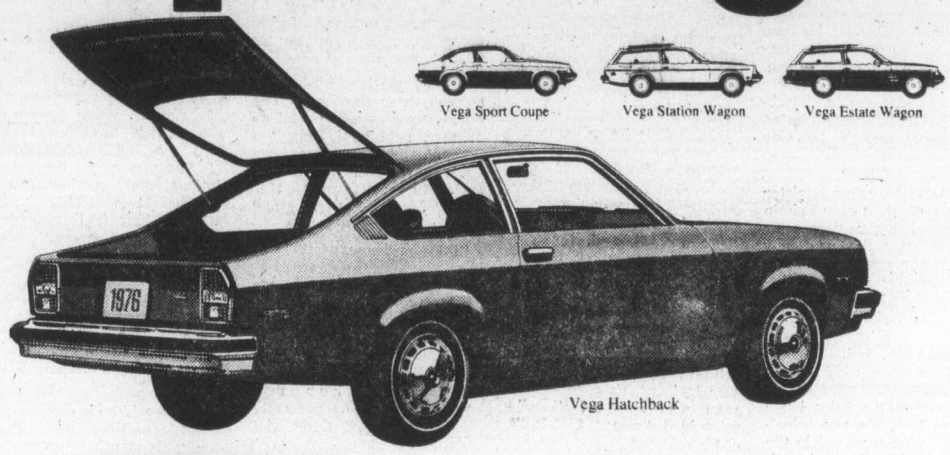

VEGA
39 MPG HIGHWAY
25 MPG CITY
In U.S. EPA tests the 1976 Vega with 140 cu. in. engine, 1 barrel carburetor, and manual transmission was rated at 39.6 MPG highway and 25.2 MPG city.†

- If you're looking for a little car with a lot to offer, this Vega Hatchback has it.
- With the rear seat folded down you have over 18 cu. ft. to load up. Keep the seat up and there's plenty of room for four adult passengers.
- Vega's Dura-Built 140 engine is guaranteed tough for 5 years or 60,000 miles, whichever comes first. See your Chevrolet dealer for complete guarantee statement.
- There are 16 steps in the corrosion protection programme. Each one a part of the overall Vega durability story in '76.
- And Vega leaves itself wide open with a big list of available options. It's Chevy's thrifty subcompact that combines value, variety, economy and good looks into one solid reliable little car.

$3564*

*Manufacturer's Suggested Retail Price for Vega Hatchback. Tax, license, destination charges and available equipment additional. Actual retail prices may be lower.

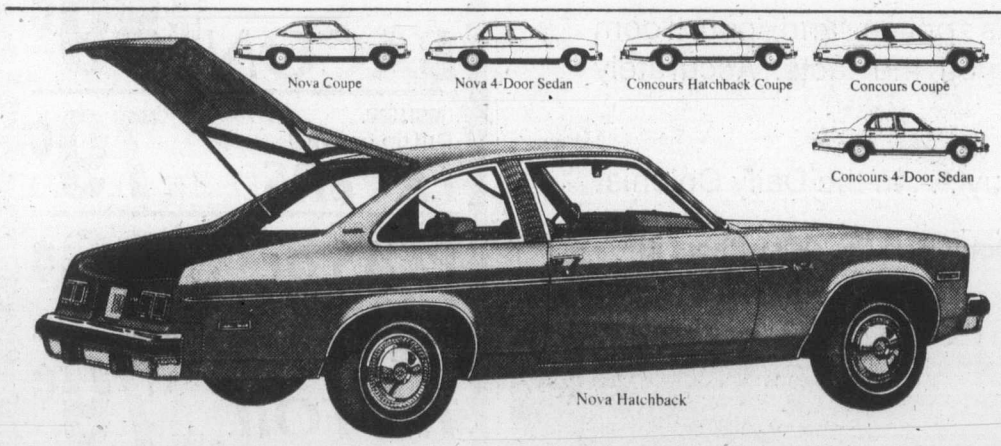

NOVA
30 MPG HIGHWAY
21 MPG CITY
In U.S. EPA tests the 1976 Nova with 250 cu. in. engine, 1 barrel carburetor, and manual transmission was rated at 30.0 MPG highway and 21.6 MPG city.†

- Open up a Nova Hatchback, fold down the rear seat, and you have over 28 cu. ft. of loading space.
- The beautiful thing about a Nova is its simplicity. The 250 cu. in. six cylinder engine is standard and efficient.
- Inside, we've added bright new colours and trim materials that are standard. But there's also a list of available options to add a "personal" touch to your sensible little Nova.
- And the sensible price shows we've thought of just about everything.

$3987*

*Manufacturer's Suggested Retail Price for Nova Hatchback. Tax, license, destination charges and available equipment additional. Actual retail prices may be lower.

MONZA
39 MPG HIGHWAY
25 MPG CITY
In U.S. EPA tests the 1976 Monza with 2.3 litre engine, 1 barrel carburetor, and manual transmission was rated at 39.6 MPG highway and 25.2 MPG city.†

- From rectangular headlights to utility hatch, Monza 2+2 has a lot going for it.
- The rear loading space is over 27 cu. ft.
- Monza's Dura-Built 2.3 litre engine is guaranteed 5 years or 60,000 miles, whichever comes first. See your Chevrolet dealer for complete guarantee statement.
- The European styling and smooth performance still comes at a Chevy price.

$4289*

*Manufacturer's Suggested Retail Price for Monza 2+2. Tax, license, destination charges and available equipment additional. Actual retail prices may be lower.

drive a Chevy & believe
Chevrolet
GM Canada

Chevette, Vega, Nova and Monza. Four grand ways to drive that open up all kinds of opportunities. The practicality of a Hatchback, and its popularity, are a sign of the times. But don't forget, these little cars are Chevys. That means dependability, performance, economy and value come with them. See your Chevrolet dealer, he'll be happy to show you *all* the small Chevys for '76.

†Remember: These mileage figures are estimates. The actual mileage you get will vary depending on the type of driving you do, your driving habits, your car's condition and optional equipment.

Seat Belts — an idea you can live with.

*Some of the equipment illustrated is optional at extra cost

Island
Financial Centre
435 Trunk Road
Ph. 746-6181
Duncan

The Daily Colonist.

Vancouver Island's leading newspaper since 1858

Sun later, high 23
Weather Details On Page 2

No. 203 — 118th Year — VICTORIA, BRITISH COLUMBIA, TUESDAY, AUGUST 10, 1976 — 15c Daily, 30c Sunday

Chinese use new script

HONG KONG (UPI) — The first official use of China's new Romanized language has begun in one of the nation's 29 administrative regions, the New China News Agency reported Monday.

The language plan — an attempt ultimately to convert all written Chinese from a voaculary of 50,000 different ideographs or characters to a simple alphabet — is one of the most ambitious, difficult and significant reforms undertaken by the Communists since they came to power in 1949.

Romanization of the Chinese written language, based on the Chinese phonetic system, was begun 25 years ago in accordance with directives from Communist Party Chairman Mao Tse-Tung.

First formal use of the Ro-

Continued on Page 2

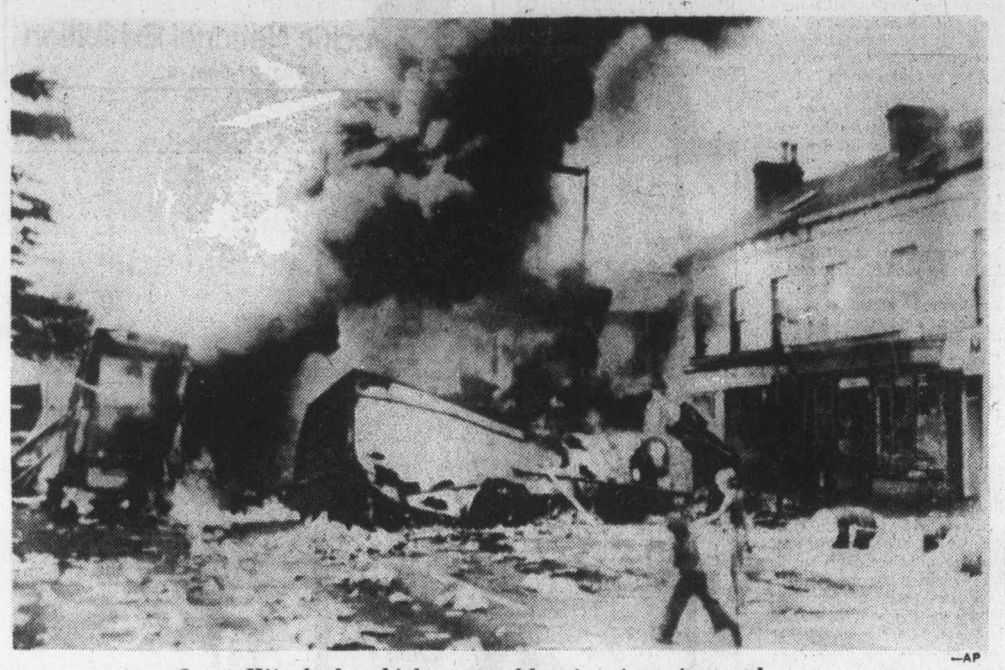

—AP

Hijacked vehicles smoulder in riot aftermath

Belle heading for Canada

New York storm:

60,000 in darkness

NEW YORK (UPI) — Hurricane Belle's 90-mile-an-hour winds struck Long Island at Jones Beach early today and swept northward across the most heavily populated area of the island, a suburb of New York City.

The first contact of the storm's eye with land was accompanied by an "eerie calm," a police officer at the village of Long Beach said.

Lashing winds and heavy rainfall preceded the centre of the hurricane and caused scattered damage across the populous island, New York's largest suburban area, with a population of 2.5 million.

Officials said high ocean waves broke through the dunes of Fire Island, most of whose summer residents fled for higher ground on the mainland Monday afternoon.

The storm pulled down power and telephone lines. In the first hour, more than 60,000 homes lost electricity on Long Island.

There were no immediate reports of injuries.

Maritime weather forecasters in Halifax said Belle would enter New Brunswick from Maine this morning, but packing substantially reduced winds than on its swing up the eastern seaboard.

The storm, moving north at from 25 to 30 miles an hour, was expected to first hit New Brunswick between 6 and 7 a.m. (PDT), according to forecasters.

The Federal Maritime weather office in Halifax said Belle would hit hardest in northern New Brunswick where the storm would carry winds occasionally up to 60 miles an hour and rain of up to three inches.

The southern part of the province would get from one to two inches of rain and winds up to 50 miles per hour.

Forecasters said there would be rain and winds of from 40 to 45 miles an hour Tuesday on mainland Nova Scotia and Prince Edward Island and Cape Breton.

The Canadian Armed Forces weather service in Halifax said the storm's course would carry it from Maine through New Brunswick, across the Gulf of St. Lawrence and on to the southeastern tip of Labrador.

The storm's centre was originally expected to hit the eastern portion of Long Island, but veered suddenly to the more populous western area closer to New York City around 11 p.m.

"All of a sudden it made a little wiggle toward the west and that means it's moving across from the sea to the land farther west than we thought," said Harold Gibson of the National Weather Service.

Gibson said storm was on a course northward across the 25-mile width of Long Island toward the north shore at Oyster Bay, where an already high tide caused by full-moon conditions was expected to reach record heights.

Fringe winds of gale force

Continued on Page 2

War alert in Aegean as sides talk peace

ATHENS (UPI) — Greece and Turkey put their armed forces on a war footing Monday but Greece expressed hope the dispute over oil rights in the Aegean Sea would be solved peacefully and Turkey said there was "no cause for alarm."

For the second time in three days, Greece handed Turkey a note protesting the oil prospecting mission of the Turkish research vessel Sismik I over the Aegean shelf claimed by both countries.

After a two-hour emergency cabinet meeting, Greek Prime Minister Constantine Caramanlis told the nation:

"Loyal to the charter of the United Nations, Greece avoids recourse to force, hoping

Continued on Page 2

More riots plague South Africa

JOHANNESBURG, South Africa (UPI) — Police fired into crowds of black rioters in suburban Johannesburg Monday, killing two persons and wounding several more in a renewed nationwide outburst of antigovernment protests.

The shootings raised to 11 the number of fatalities recorded since the current round of black protests began Wednesday. At least 36 persons were in hospital with gunshot wounds.

Police were on full nationwide alert but arson and stone-throwing by youths was reported from all four of the republic's provinces after a weekend of relative calm in most black townships.

Students are protesting the continued detention of their leaders rounded up in mid-June after 176 persons were killed in one week during South Africa's worst race riots.

Freighter blast blamed on saboteurs

BEIRUT, Lebanon (UPI) — Heavy fighting flared in Beirut Monday and a Greek freighter allegedly ferrying arms to Palestinians and leftists in Tyre exploded and sank in what leftists charged was a torpedo attack by "Israeli saboteurs."

The scuttled ship blocked access to Tyre for all but small vessels, local reporters said. The port had been the sole entry point for shipments of leftist Palestinian forces cut off by the Syrian forces from Beirut, Tripoli and Sidon.

In Beirut, suburban battles spread to the capital's shell-battered commerical neighborhoods, shattering a week-long lull that had prevailed during abortive efforts to renegotiate a cease-fire.

Reporters at Tyre, 45 miles south of Beirut, said a series of explosions ripped through an achnored Greek freighter identified as the Athena.

A Palestinian Liberation Organization spokesman said, "Our first reports indicate sabotage of a very sophisticated nature — i.e., sabotage by Israel."

Leftist-controlled Beirut radio said there were no casualties because the freighter's crew of 10 had disembarked the day before.

(In Tel Aviv,, a spokesman for the Israeli military command said he knew nothing of the incident.)

The rightwing Phalangist party claimed the ship brought weapons for leftist forces. Leftists say it carried food.

A rightist radio station said, meanwhile, 2,750 persons "escaped" Sunday and Monday from the Christian-besieged Tal Zaatar Palestinian refugee camp in southeast Beirut, leaving "only a few" Palestinian defenders in the camp.

A Palestinian spokesman countered: "This is just a Christian excuse to attack the camp again and avoid charges of massacring the innocent civilians inside."

Trailer hurled into tree

Boiling flames kill six as grader hits gasline

CALHOUN, La. (AP) — A 20-inch natural gas pipeline blew up Monday near this north Louisiana town, killing six persons whose homes were engulfed in boiling flames which spewed from the rupture, state police said.

The explosion dug a 30-foot crater and a blowtorch of flame roared 200 feet into the sky for nearly an hour.

Police said the explosion was apparently triggered when a road grader hit the pipeline buried under a rural road.

A witness said the blast threw a trailer home into a tree, where it burned.

Three trailers and two houses were destroyed by the thundering blast, which was felt six miles away. A spokesman for United Gas Pipe Line Co., which owns the line, said four persons were killed in one trailer near the pipeline and two died in a second trailer.

Deputy Sheriff Bennie Kennedy said the fire generated so much heat that rescue crews could not enter the area. The fire burned for almost an hour before the gas supply was cut off.

Pigs to test life effects under wires

RICHLAND, Wash. (AP) — Will new high-voltage lines turn pigs into bacon?

Battelle Northwest researchers plan to spend $1.1 million finding out.

A spokesman said the money was part of two grants for research on whether power lines of more than 1.2 million volts produced ill effect on life below.

And miniature swine specially bred for the study will be tested to see how theya react to the power lines and where they are placed.

Politician fights Belfast mob

'This is the way to die'

BELFAST (UPI) — A Roman Catholic politician waved a revolver Monday to protect his family from a stone-throwing Irish Republican Army mob and security forces arrested an IRA leader who vowed to destroy Belfast "stone by stone."

Security forces reported more than 100 incidents Monday on the second day of demonstrations marking the fifth anniversary of the British policy of internment without trial in Northern Ireland.

Although such internment was ended on Dec. 5, 1975, the anniversary is still used to rally opposition to British rule. The demonstrations beginning Sunday also were protesting a British plan to phase out special privileges for prisoners convicted of terrorist acts.

Authorities said at least six soldiers were wounded by snipers Monday, but none seriously.

Police arrested and held for questioning Marie Drumm, vice-president of the Provisional Sinn Fein, political wing of the Provisional IRA.

Mrs Drumm led a march through Belfast Sunday protesting the plan to end special treatment for terrorist prisoners and told a cheering crowd at a rally afterward that Belfast would be dismantled "stone by stone" and English cities bombed if the system were changed.

She was detained for questioning under antiterrorist legislation that allows detention without charge for up to a week.

Gerry Fitt, leader of the Social and Democratic Labor Party, said he, his wife and 13-year-old daughter were attacked because he had denounced IRA violence.

"Since the campagin of violence began, I have spoken out against it," he told reporters. "If you oppose the IRA, you are attacked or killed."

Police drove the mob away from Fitt's home.

Roving mobs attacked police stations and soldiers and barricaded roads with the burning hulks of hijacked automobiles.

Shots were fired at Belfast's Springfield Road police station and the Glasmullen army camp in Andersonstown and mobs hurled rocks at the Andersonstown police station and at the Mountpottinger Street police station in East Belfast.

A policewoman was slightly injured by a rock hurled through the window of a police auto.

At Coalisland, 40 miles west of Belfast, a mob stoned an army patrol. Troops fired rubber bullets to disperse the rioters.

Part-time soldiers from three battalions of the Ulster Defence regiment were called to duty to free regular troops for riot patrols.

Recalling the attack on his home, Fitt described what he called "a night of terror."

"Three thoughts went through my mind when I reached for my gun," he said.

"I thought, this is the way to die. Then I hoped that they would not kill my wife, Anne, and my daughter, Geraldine. I prayed to God I would not have to kill anyone myself.

"There is no doubt that had I not had that revolver, my wife and I would have been killed."

No papers to read about news dispute

VANCOUVER (UPI) — A bitter dispute involving nearly $4 million in possible penalties was referred Monday to the federal Anti-Inflation Board in Ottawa. But nobody read about it in local newspapers.

There were no papers.

The dispute knocked out publication of Canada's leading West Coast daily, the afternoon Vancouver Sun, for the third straight day.

Its sister paper, the morning Province, also failed to appear for a second day.

The hassle centres on a first-year wage hike of 16 per cent contained in a new two-year contract negotiated recently between the company and 1,400 union employees.

The company contends it cannot pay more than federal guidelines of eight per cent unless it gets Anti-Inflation Board approval. It says defiance could result in fines and seized overpayments totalling almost $4 million.

The dispute touched off a string of production delays, culminating Friday in a wildcat walkout against the Sun.

The company countered with a shutdown, and send general manager David Stinson to Ottawa to seek a swift ruling from the AIB.

A hearing will also be held today before the B.C. Labor Relations Board.

"Between the AIB and the labor board, we hope to get it sorted out somehow," said Pacific Press industrial relations manager Don Fergusson. "But there won't be any papers again Tuesday. Maybe Wednesday."

For trips to Abab lands

Canada will certify traveller not Jew

OTTAWA (UPI) — Nazi Germany forced Jews to wear armbands, but for Canadians travelling to Saudi Arabia, Canada will do the opposite — it will pave their entry by certifying they are not Jewish.

An external affairs department spokesman said Monday the Canadian high commission in London was providing "notary" service for those Canadians who, as a prerequisite to entry on Arab soil, wished to prove their religion was not Jewish.

But he added that Canada had been studying the Arab boycott policy — refusing to allow entry of Jews or to deal with Jewish-controlled firms — and said cabinet was expected to come up with a new position in the fall.

In the interim, however, the Canadian jewish community has become upset by the governments' action and by some advertising in major news media.

The advertising either contravenes Canada's human rights code — which bans religious or racial discrimination — by stipulating in national newspapers that Moslems are wanted for Arabian employment, or fails entirely to recognize the existence of the state of Israel.

The Ontario human rights commission has already initiated complaints against two publications which recently carried job advertisements specifying Moslems were wanted for work in Arab oilfields.

The Canadian human rights code prohibits wording that specifies preference in employment for "race, creed, color, age, sex, marital status, nationality, ancestry or place of origin."

In addition, the magazine for Air Canada published in its current edition a travel story about Jordan which features an inset map which identifies Israel as Palestine. Air Canada plans a correction in the next issue.

The external affairs spokesman said Canada was not initiating the policy under which its nationals had to prove they were not Jews in order to visit Arab countries.

"We are just notarizing pieces of paper saying people are what they say they are, of what religion they are, Christian, Moslem or other.

"This is not a service we are performing in London for Saudi Arabia, but just a notarization of Canadian papers.

"It is just ordinary consular policy. We sign all sorts of little things to prove they are what they say they are," he said.

Inside

Gandhi's son 'emerging'
—Page 3

	Page
Background	5
Bridge	20
Classified	18-27
Comics	12
Crossword	21
Editorial	4
Finance	6, 7
King Fisherman	16
Marine Calendar	29
Names in the News	29
Provincial Court	29
Sports	9-11, 13, 14
Television	19

Bennett on service fears:

Ferries plan no cuts

By JIM HUME
Colonist Reporter

Premier Bennett said Monday the provincial government had never discussed a possibile reduction in the B.C. Ferries services as a result of light summer traffic.

And he indicated that a reduction in service, beyond the normal off-season cuts, was unlikely.

The premier was commenting on a statement by Alan Emery, president of the Greater Victoria Chamber of Commerce, expressing concern that modest revenues this summer could result in drastic cutbacks in the fall.

"The service is normally reduced after the tourist season," Bennett said. "Nothing has been contemplated or is being contemplated beyond that.

Meanwhile, Scott Wallace (PC — Oak Bay) is trying to find out why a newly-launched Burns Lake ferry is providing free service while coastal rates have been increased 100 per cent.

So far he hasn't had much success "because everybody is on holiday." But he said he intended to keep pressing the government until he got "logical answers."

The target of Wallace's questioning is the Omineca Princess, built at a cost of $2.7 million, with docking facilities bringing the total cost to more than $4 million.

The ferry carries 34 cars and 200 passengers and will cost an estimated $600,000 a year to operate between Northbank and Southbank on Francois Lake.

There is no charge for cars or passengers because the ferry is operated by the highways department.

"It seems to me there should be a little more equality," Wallace said Monday. "If the people of Vancouver Island have to pay at least 75 per cent of their ferry costs, why should the people of Burns Lake get a free ride?

"It seems to me to be very unfair to consumers. One minister seems to follow one poli-

Continued on Page 2

ANDY CAPP

Hurricane hits New York

From Page 1

more than 50 miles an hour — pushed westward toward New York City and threatened the entire region, with a population of 18 million in New York, New Jersey and Connecticut, with heavy rains and flash flooding.

However, thehe were no immediate reports of serious damage to the city's five boroughs, including Manhattan.

New York Governor Hugh Carey activated 1,000 National Guardsmen for emergency duty.

Earlier, Belle remained far enough out to sea on its daylong sweep up the Atlantic coast from North Caroline past New Jersey to keep damage to a minimum. Hundreds of thousands were evacuated from low-lying regions along the way, and most returned to coastlines after the hurricane passed.

But the New York metropolitan area was no so fortunate. More—

"High winds and tides will be the main problem in coastal areas," the bureau said. Because of the strong gravitational pull of a full moon tides already were high, and meterologists said tides could rise 12 to 15 feet above normal in some inlets.

No injuries or deaths were attributed directly to the storm but five persons were killed in an auto accident on a rain - slick highway in North Carolina.

The weather service said Belle early Monday evening turned toward the New York metropolitan area.

Thousands of lowland residents were evacuated or told to prepare to seek higher ground along the eastern seaboard from Maryland to Maine.

But Belle moved north past North Carolina, Virginia, Maryland and Delaware while still far out into the Atlantic, and hurricane watches and warnings for those states were lifted. But damage was reported from high winds, flash flooding and high tides caused by the gale force winds that pushed 100 miles toward the coast.

Still in the hurricane's path, officials in New York, New Jersey, Connecticut, Rhode Island and Massachusetts moved thousands of residents to high ground, put National Guard and civil defence units on alert and warned citizens — even those inland — of flash-flooding and advised them to prepare themselves in the event of power outages.

In Rhode Island, martial law was declared in the coastal towns of Narragansett, South Kingstown and Cranston to force unwilling residents to leave their homes.

At Waterford, Conn., Governor Ella Grasso stationed 20 National Guard medics at a school for mentally and physically handicapped children after the school superintendent said it would be more dangerous to move the children than to keep them inside the school, which was protected by a six-foot seawall.

On Long Island, more than 12,000 persons, including 6,000 vacationers on Fire Island, moved to high ground. But 60 diehards refused to budge from their Fire Island homes and held a "hurricane party."

"Unfortunately, we do not have any authority to physically remove people," said Norman Kelly, Suffolk County director for emergency preparedness.

National Weather Service meterologist Mike Faine recalled another hurricane "party" in Texas when hurricane Carla swept across the state in 1961. "They lost about 200 people in that little party, and ever since then people have had a little more respect for hurricanes," he said.

Major airlines cancelled flights to and from airports at New York, Newark, N.J., and Boston.

In New York City, many businesses, including the stock exchanges, closed early to allow workers to get home ahead of the storm's thrust. More than 600 persons cancelled dinner reservations at the Windows on the World restaurant on top of the quarter-mile-tall World Trade Center. But many were not frightened away. "I don't believe in storms," said William Luce, culture editor of the New York Times. "Besides it's a great place to watch a storm."

As Belle moved northward it remained far enough off the Atlantic coast to prevent serious damage and vacationers who had been evacuated earlier moved back to their cottages. "It's not nearly as bad as we first expected," said Ocean City, Md., police spokesman James Lockard. "It was far enough offshore that it didn't do any damage."

At Cape Hatteras, N.C., an estimated 40,000 vacationers were taken to shelters early Monday but began to return to coastlne resorts by midafternoon. "Many went back, saying 'gee whiz, we're on a vacation and we don't want to go home,'" said Jack Hohmann of the Dare County Red Cross.

Chinese

From Page 1

manized script began Aug. 1 in the northwest Sinkiang Uighur autonomous region, NCNA said. This vast region — one-sixth of the country's total area, larger than Britain, France, Germany and Italy combined — is populated by 10 million people of 13 different nationalities.

In the initial stage, the written Uighur and Kazahk scripts of the 7.5 million people who make up the region's two most populous nationalities will be replaced by the new Romanized Chinese script.

"Documents and letters issued by the party, government and military institutions are practically all written in the new scripts," NCNA said.

"The purpose of reforming the Han (Chinese) written language is to make it easy to learn, convenient to use, and capable of meeting the requirement of the modern age of atomic energy, supersonic airplanes and electronic computers."

The reform program, outlined years ago by the late Premier Chou En-Lai, has take three stages. First was a reduction of the number of characters (ideographs) in use and simplification of their written form (using fewer strokes to form each character).

Next was popularization of a common speech, or dialect, based on Peking pronunciation and called "pu tung hua," in preparation for the alphabetizing or Romanization of written Chinese.

"Pu tung hua" is essentially the same as the Mandarin, or north China dialect.

The first two stages are still far from completed. This has resulted in postponement of nationwide use of the new phonetic alphabet, which had been scheduled for last September.

Currently the Romanized version is used along with regular Chinese characters. The ultimate aim is to eliminate the characters — a project that will take generations.

If China pursues this program aggressively, according to Kuo Mo-Jo, president of the Chinese Academy of Sciences, "the use of the Chinese characters will, like the ancient Greek, Latin and Sanskrit languages, be limited to a small number of specialists."

War alert

From Page 1

that the dispute will be settled through peaceful means."

In Ankara, Turkish Prime Minister Suleyman said, "No one can stop the working plan set out for Sismik I," but added: "there is no cause for alarm."

Typhoon floods Japanese homes

TOKYO (AP) — Torrential rains caused by Typhoon Billie late Monday flooded 1,333 homes, caused four landslides, damaged 23 road sections and injured three persons in Shizuoka prefecture, 80 miles west of Tokyo, police reported.

The typhoon Sunday left 41 persons drowned and 16 missing as it moved westward south of Japan. Most of those drowned were swimmers or fishermen caught in huge waves generated by the typhoon.

With centre winds of 114 miles an hour, it was headed toward northern Taiwan.

Hyacinth moves out

MEXICO CITY (AP) — Hurricane Hyacinth, with winds up to 125 miles an hour, was spotted Monday in the Pacific moving away from the Mexican coast.

A weather bureau spokesman said the storm Monday evening was about 500 miles southwest of Manzanillo, a Pacific coast resort, and moving south-southwest at 14 miles an hour.

Tanner wins

GROVE CITY, Ohio (UPI) — Top-seeded Roscoe Tanner defeated third-seeded Stan Smith Monday night, 6-4, 7-6, to win the $87,500 Buckeye tennis championships.

Ferries plan no cuts

From Page 1

cy, namely that a ferry is part of the highway system, while another seems to regard our ferries as a luxury."

On the inaugural run of the Omineca Princess in June, Highways Minister Alex Fraser told the crowd on hand for the ceremony: "There are no ferry fares here, there never were and there never will be, as far as I am concerned." Fraser was unavailable for comment Monday.

Workers 'win' on AIB curbs says minister

QUEBEC (UPI) — Federal Labor Minister John Munro and Anti-Inflation Board chairman Jean-Luc Pepin spoke out for wage and price controls Monday as beneficial to Canadian workers, while the Canadian Labor Congress moved closer to setting the date for a nation-wide one-day strike to protest the curbs.

Munro told the Brotherhood of Railway Signalmen here that workers were the real winners under the wage and price controls.

"When the increase in the cost of living is subtracted from the wage settlements that are being approved," he said, "it becomes quite obvious that workers are coming out as the real winners."

In Ottawa, Pepin told a meeting of the Institute of Association Executives he welcomed criticism of the program because it was "valuable to have such important issues of public policy fully discussed."

Some AIB regulations would be changed as a result of critical viewpoints expressed through Canadian business and labor, he added.

Munro said that for the month of April, when latest figures were available, "the gain in real earnings — that is, after taking out the inflationary factor — was 3.7 per cent over April, 1975.

"There are not many countries where you will find real gains being made in take-home pay," Munro said.

His statements went counter to the argument of the two-million-strong Canadian Labor Congress, which says the program penalizes labor to the advantage of business.

Pepin, speaking three days before the announcement of a date for a one-day CLC protest strike, said there were persons "obviously impatient wth the very existence of the restraint program."

But he said, "The compensation side of the program is well on its way to achieving its objectives."

"The pattern of wage settlements that come to the board has shown a moderating trend since the beginning of the program — reflecting the reduction of inflationary expectations in the country," he said.

Munro said, "The irony of the program, if you will allow me to say so, is that far from taking it out on workers, the program has actually helped to increase workers' real income."

Munro said the consumer price index rose less than five per cent in the first six months of this year, compared with average salary increases approved by the Anti-Inflation Board of more than 11 per cent.

He warned, however, "We are not out of the woods by any means.

"The process of winding down inflation still has a long way to go."

P.N.E. Announcement

The Pacific National Exhibition announces the cancellation of the Neil Young appearance, September 2nd as part of the Fairtime "Star Spectacular" series.

The PNE regrets any inconvenience the Neil Young cancellation may cause, but the cancellation was completely beyond their control.

Refunds may be obtained from the Vancouver Ticket Centre, 630 Hamilton Street, Vancouver, or at all Woodward's stores and Grennan's Record Store in Richmond.

The PNE is pleased to announce that the date has been filled by Blood, Sweat & Tears, featuring David Clayton-Thomas. This show will be held at 8:00 p.m., September 2. Tickets are $5.00 on a festival seating basis, and includes PNE ground entry.

Pacific National Exhibition
Aug. 21-Sept. 6

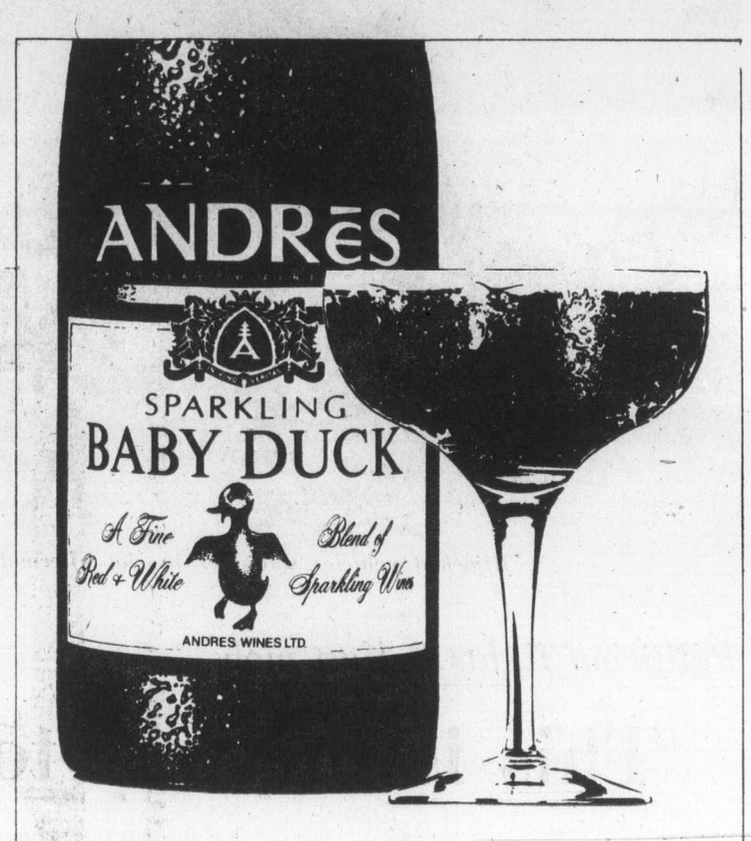

Everybody loves a little Baby Duck

"How can you get a good job like mine? Study part or full time at SPROTT SHAW"

Enroll Now!
SPROTT-SHAW
COLLEGE OF BUSINESS LTD.
"At Sprott-Shaw we mean business"
1012 DOUGLAS STREET
VICTORIA, B.C. V8W 2C3
TELEPHONE (604) 384-8121
8-9

Your Good Health

Dear Dr. Thosteson: Recently there was an interview on TV in which some doctors said thrombophlebitis arises from mental or physical strain.

I thought long working days, long hours standing, much walking and fatigue were the causes of thrombophlebitis. Am I correct? — **M.S**

Partially correct. However, you don't mention weakened (varicosed)veins, which must be there to begin with. People with strong vein structure are not susceptible to such problems.

Weakened valves cause a faulty flow of blood "uphill," and this is aggravated by long periods of standing. Sitting also places pressure on the abdomen and on important leg vessels nearby. This abdomen pressure is a reason why some women develop varicose veins in pregnancy.

Thrombophlebitis, inflammation of a vein wall with clot formation, occurs where there is a sluggish flow of blood (stasis). Leg injury, infection or a malignant growth elsewhere in the body can be factors along with the weak veins. Incidentally, about 40 per cent of men and 70 per cent of women develop some degree of varicose veins.

Walking does not promote varicose veins. In fact, it helps by promoting circulation to the limbs. Nor can they be caused by tiring work, unless it involves long periods of standing or sitting. Anything that provokes blood coagulation may lead to clot formation in these weakened veins. Thus the contraceptive pill is discouraged for women with the problem.

There is no direct relationship between mental strain and thrombophlebitis. There are just too many obvious physical factors involved.

The Weather

AUGUST 10, 1976

Cloudy becoming mainly sunny in the afternoon; winds light westerly. Monday's precipitation trace. Sunshine 1 hour, 42 minutes. Recorded high and low at Victoria, 19 and 10. Today's forecast high and low, 23 and 12. Today's sunrise 6:00, sunset 8:37. Moonrise 8:35 p.m., moonset 7 a.m. Wednesday outlook: Cloudy, with sun in the afternoon.

Esst Coast of Vancouver Island — Overcast with sun in the afternoon; winds light southeasterly. Monday's precipitation .5. Recorded high and low at Nanaimo 22 and 14. Forecast high and low 23 and 12. Wednesday outlook: Mainly precipitation.

West Coast of Vancouver Island — Cloudy, patchy drizzle and fog along the coast; winds light southeasterly. Forecast high and low at Tofino 20 and 12. Wednesday outlook: Sunny periods.

TIDES AT VICTORIA HARBOR
(Tides listed are Pacific Standard Time)

	Time H.M.	Ht. Ft.	Time H.M.	Ht. Ft.	Time H.M.	Ht. Ft.	Time H.M.	Ht. Ft.
10	01.50	8.3	09.00	2.1	16.20	7.4	21.05	6.2
11	02.40	7.9	09.35	2.5	16.20	7.5	22.00	5.7
12	03.20	7.5	10.05	3.1	17.05	7.6	22.55	5.3
13	04.05	7.0	10.50	3.8	17.15	7.7	23.35	4.9

TIDES AT SOOKE

	Time H.M.	Ht. Ft.	Time H.M.	Ht. Ft.	Time H.M.	Ht. Ft.	Time H.M.	Ht Ft
10	00.55	9.5	08.20	2.5	14.55	8.3	20.20	6.3
11	01.40	9.1	08.55	3.0	15.15	8.4	21.00	6.0
12	02.25	8.7	09.25	3.5	15.50	8.5	21.55	5.7
13	03.00	8.1	09.50	4.1	16.15	8.6	22.55	5.4

TIDES AT FULFORD HARBOUR

	Time H.M.	Ht. Ft.	Time H.M.	Ht. Ft.	Time H.M.	Ht. Ft.	Time H.M.	Ht Ft.
10	03.45	9.8	10.55	2.5	18.05	10.4	23.35	7.1
11	04.50	9.5	11.20	3.0	18.30	10.3		
12	00.10	6.5	05.35	9.2	12.00	3.7	19.00	10.2
13	00.50	5.9	06.40	8.8	12.35	4.5	19.20	10.2

BIG NEWS FOR TALL GUYS!

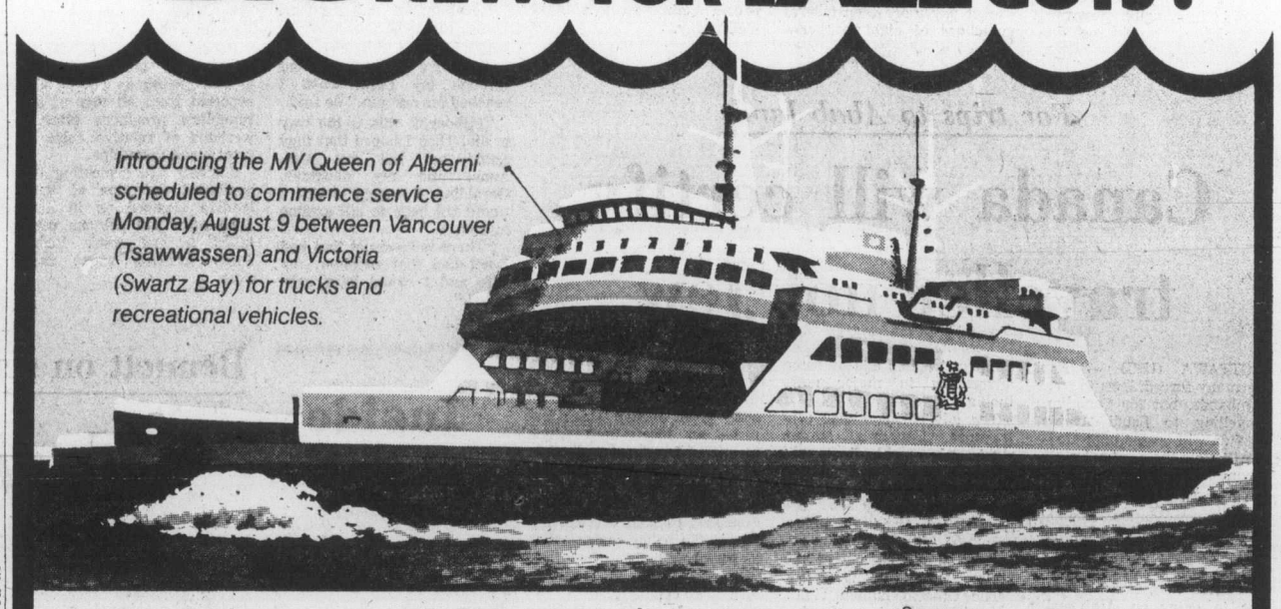

Introducing the MV Queen of Alberni scheduled to commence service Monday, August 9 between Vancouver (Tsawwassen) and Victoria (Swartz Bay) for trucks and recreational vehicles.

Departs Tsawwassen		Departs Swartz Bay	
6:30 am	1:30 pm	8:15 am	3:15 pm
10:00 am	5:00 pm	11:45 am	6:45 pm

NOTE: Preferred loading given to vehicles over 6'6" in height. No bus service or foot passengers on these sailings.

British Columbia Ferries
Vancouver 669-1211 Victoria 386-3431
Phone for full information on all Vancouver-Victoria sailings.

Quebec golfer snaps slump

SASKATOON — Dan Talbot, who had vowed to be more aggressive in competition, charged from behind with a seven-under-par 65 Sunday to win the Saskatchewan Open golf championship by two strokes.

Winner of only $262 on last year's Canadian pro tour, the 23-year-old from Beloeil, Que., collected $3,000 for Sunday's victory as he finished with a 54-hole total of 204.

Sharing second place at 206 and each earning $1,540 were Vinnie Baker of Johannesburg, who closed with a 67, Beau Baugh of Florida (71) and Tom Irwin (69) of Moncton.

Carding last-round 70s to wind up in a fifth-place deadlock at 207 were Jim Bartak of Nebraska and David Crowe of Oregon.

Dave Barr of Kelowna (69) was in a group at 212 and John Morgan of Victoria, closing with a 73, was at 217, out of the money.

Bob avoids trouble for first tour win

ENDICOTT, N.Y. (UPI) — Avoiding the "big numbers" which had cost him chances at previous tiles, Bob Wynn Monday won the first tournament of his six-year tour career, the rain-plagued $200,000 B.C. Open.

Wynn earned the $40,000 first prize when rookie Bob Gilder missed a six-foot par putt on the 72nd hole to drop him out of a tie for the lead.

A quadruple bogey eight on the 71st hole cost Wynn the lead in last year's Philadelphia Classic, and a discouraging nine in the third round of last year's PGA championship also cost him the lead in that event.

He had similarly blown himself out of contention in the final rounds of tournaments for the past two weeks.

"Yes, I'd made big numbers before when they hurt the most," said Wynn, a 36-year-old Californian. "And I'm sure that the bad experience probably helped me a little bit. I knew I could blow it and it wouldn't be the end of the world."

Wynn scrambled in and out of the lead in Sunday's round, which was doubled to 36-holes due to a Saturday rainout.

He had birdied the tournament's 70th hole to tie Gilder at 12-under-par when a severe rain storm flooded the En Joie Golf Club here, postponing the finish until Monday.

B. Wynn, $40,000	65-71-66-69—271
B. Gilder, $22,800	69-65-69-69—272
T. Diehl, $9,750	68-70-69-67—274
G. Knudson, $9,750	67-70-67-70—274
J. McGee, $9,750	65-70-70-69—274
E. Sneed, $9,750	68-66-69-71—274
L. Nelson, $6,400	69-70-68-68—275
W. Armstrong, $5,650	73-67-69-67—276
D. Hill, $5,650	67-70-72-67—276
B. Allin, $4,600	63-67-74-73—277
D. Sikes, $4,600	71-66-69-71—277
S. Adams, $3,600	72-68-71-67—278
G. Burns, $3,600	70-70-71-67—278
B. Walzel, $3,600	74-67-70-67—278
K. Zarley, $4,600	68-69-69-71—278
G. Cadle, $2,800	69-72-69-69—279
G. Johnson, $2,800	70-69-70-70—279
B. Mallon, $2,800	67-71-70-71—279
A. Miller, $2,800	67-71-69-72—279
Bob Murphy, $2,800	73-69-69-68—279
B. Lietzke, $1,850	71-71-69-69—280
John Schlee, $1,850	71-69-70-70—280
B. E. Smith, $1,850	69-72-69-70—280
D. Stockton, $1,850	70-67-71-72—280
A. Wall Jr., $1,850	69-70-74-67—280
T. Watson, $1,850	69-70-73-68—280
S. Altgelt, $1,249.09	70-72-72-67—281
T. Cerda, $1,249.09	71-68-71-71—281
R. Curl, $1,249.09	73-67-72-69—281
M. Hayes, $1,249.09	67-70-71-73—281
J. Inman, $1,249.09	71-69-73-68—281
D. Iverson, $1,249.09	67-73-72-69—281
T. Jacklin, $1,249.09	74-66-67-74—281
L. Lott, $1,249.09	72-69-70-70—281
M. McLendon, $1,249.09	68-73-73-67—281
J. Schroeder, $1,249.09	68-72-72-69—281
B. Wadkins, $1,249.09	69-70-70-72—281
C. Coody, $880	70-72-69-71—282
R. Massengale, $880	70-71-73-68—282
A. North, $880	70-72-71-69—282
G. Player, $880	72-70-68-72—282
B. Charles, $700	69-66-72-76—283
D. Meyer, $700	68-71-74-70—283
F. Molina, $700	73-69-68-73—283
A. Tapie, $700	70-72-72-69—283
L. Trevino, $700	69-73-72-69—283

Daggatt medal winner

Walter Daggatt of Seattle fired a par 70 Monday at Victoria Golf Club and captured medal honors in the 54th annual Seniors North West Golf Association Tournament.

Defending champion Harold Weston of Portland and Larry Harris of Vancouver tied for second with 73s while six players including Jake Peters and Lou Williams of Victoria, tied at 75.

Missing from the championship flight of 16 are former champions Bill Thompson and Dr. George Bigelow, both of Victoria. Thompson, who won in 1973 and 1974, shot 78 and Dr. Bigelow shot 811.

CHAMPIONSHIP QUALIFIERS

Walt Daggatt, Seattle	70
Harold Weston, Portland	73
Larry Harris, Vancouver	73
Mel Asprey, Spokane	75
Gerald Davis, Spokane	75
Max Hunter, Olympia	75
Ole Jensen, Seattle	75
Jake Peters, Victoria	75
Lou Williams, Victoria	75
Ted Cebeldu, Victoria	76
Nat Giustina, Eugene	76
Gordon Millin, Victoria	76
Arnold Groth, Seattle	77
Ray Cranston, Victoria	77
Irvine, Parent, Seattle	77
Dan Bracken, Seattle	77

Aussie, Wendy in B.C. Open

Karen Ruddell, winner of the Rothmans Tournament at Vancouver on the weekend, has entered the third annual Labatts B.C. Open tennis tournament.

The six-foot-half-inch Australian and Wendy Barlow of Victoria are last minute entries in the high-calibre international competition which is the 79th version of the B.C. Open.

Qualifying matches were held Monday and the championship play begins at 9 a.m. today at the Racquet Club of Victoria.

The tall Australian should be a top threat to upset the seeded players in the women's division while Miss Barlow joins Brenda Cameron as a local favorite.

Miss Barlow, the Canadian 16-and-under champion, was scheduled to compete in an Open tournament at Toronto but opted to play in the B.C. Open.

Anne Lebedeff of Washington is the No. 1 seed in the women's division while Audrey Morse of Baltimore, winner of the fourth tournament of the six-tournament American Express Challengers Circuit, is seeded second and Kaene Kennington of Sandy, Utah is seeded third.

Peter Pearson hasn't won on the tour this year but the Californian has made the semi-finals in every tournament and is the men's top seed.

Californian Dick Bohrnstedt won at Portland and is seeded second, while Matt Mitchell of Stanford University is seeded third and defending champion Steve Docherty of Australia is seeded fourth.

Mitchell defeated Pearson, 6-7, 6-1, 6-4, in the final of the Seattle Tournament Sunday but an amateur he had to pass up the $1500 in prize money.

Docherty won the first tournament, at Eugene, and won the third tournament, at Tacoma.

The B.C. Open is the richest tournament of the tour with approximately $10,000 in prize money up for grabs. The tour winds up next week at Spokane.

How to have a chance at winning

$100,000.

(And give crippled children a chance.)

Cut coupon.
Enclose $2.00.
Cross your fingers.

To order your tickets, mail this coupon to:
LUCKY LEO LOTTERY
3937 QUADRA ST.
VICTORIA, B.C. V8X 1J5
$2.00 PER TICKET
Early Bird Draws: July 27th, August 31st, September 29th, October 26th.
NO. OF TICKETS REQUIRED ____ AMOUNT ENCLOSED ____ CHEQUE ____ MONEY ORDER ____
NAME ____
ADDRESS ____ PHONE ____
CITY/TOWN ____ POSTAL CODE ____
Authorized by the Government of British Columbia Licence No. 20189

Do it now!

Proceeds to the B.C. Lions Society for Crippled Children.

July 27 Early Bird winners: $1,000 to N. Holbrook, San Pedro Avenue, Victoria. ($500 seller's prize—Eleanor Beam, Victoria). $50 consolation—S. Castley, Lake Cowichan; John Huntbach, Victoria. $25 consolation—T. Kelly, Victoria; Wendy Beaumont, Saanichton; Joy A. Clement, Victoria.

DRIVER TRAINING COURSES

START SOON (SEE DATES BELOW)

$50 ICBC GRANT AVAILABLE
Call your nearest Young Drivers of Canada office for further information

- Complete modern classroom facilities and late model dual-controlled cars
- Defensive driving techniques and advanced seeing habits taught
- Tuition fees tax-deductible

COURSE FEATURES:
2 HOURS Pre-licensing info with visual aids.
19 HOURS classroom instruction with visual aids.
8 HOURS training in dual-control vehicle (automatic & standard available)
5 HOURS in traffic mobile classroom training
Special Bonuses Available for Graduates

★ CLASSES START ★
VICTORIA—Aug. 19, 7-9:30 p.m.
OAK BAY—Aug. 19, 4:30-7 p.m.
COLWOOD—Aug. 23, 7-9:30 p.m.

A NON-PROFIT FEDERALLY CHARTERED ORGANIZATION

Young Drivers of Canada

VICTORIA 382-4822 827 Broughton Street
COLWOOD 474-1422 774 Goldstream Ave.
OAK BAY 595-1120 2019 Oak Bay Avenue

GARDEN CITY DRIVING SCHOOL, THE OAK BAY DRIVER TRAINING CENTRE AND CANADA WEST DRIVER TRAINING LTD. ARE LICENSED TO TEACH THE YOUNG DRIVERS OF CANADA PROGRAM IN VICTORIA

8-9

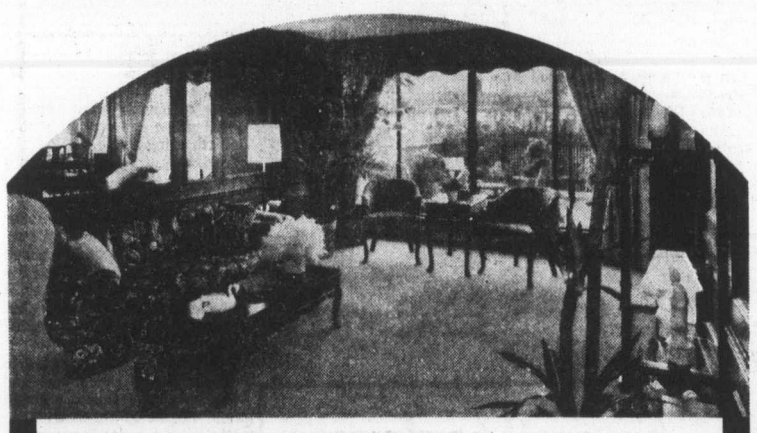

This week, look into Victoria's finest condominiums!

Next week may be too late!

Magnificent Laurel Point suites are ready for living, right now, and right now is the time to make your move. Prices are sure to rise, interest rates may go up too. Choose your new home now, at Victoria's last Inner Harbour residential development.

Laurel Point Prestige Condominiums feature:

- Unobstructed waterfront location
- Surrounded by a park
- Spectacular ocean and mountain views
- Choice of 37 outstanding floorplans
- Brick fireplaces and huge terraces with barbecues
- Magnificent landscaping with Garden Pavillion
- The Harbour Club—a private getaway for Laurel Point residents only
- Pool and sauna
- 7 exclusive, architect-designed townnouses 3,000 square feet, $155,000
- Apartment condominiums, $59,000-$130,000
- Guaranteed House-Trade plan available
- Unique one-year buy-back guarantee

Weekdays: 1:00 to 8:00 p.m.
Weekends: 1:00 to 7:00 p.m.
225 Belleville Street
Phone 386-7752

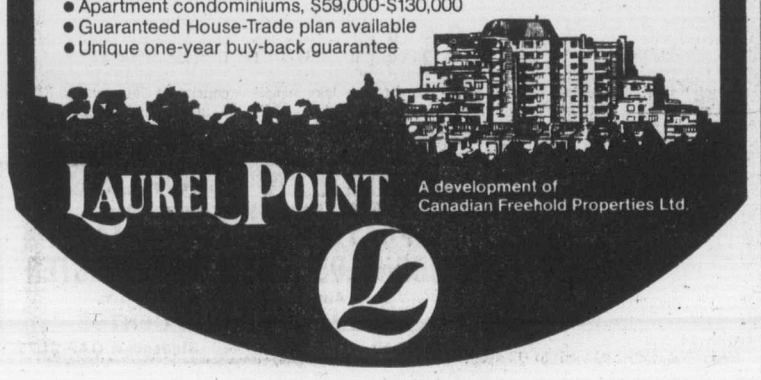

LAUREL POINT
A development of Canadian Freehold Properties Ltd.

NOTHING WILL SELL YOU A VOLVO LIKE A TEST DRIVE IN A GRANADA, MONARCH OR CUTLASS.

For what you might spend on a Granada, Monarch or Cutlass, you could probably afford a Volvo.

But compare these cars in test drives, and you'll see that price is where all resemblance ends.

The minute you sit in Volvo's orthopedically-designed bucket seats, you'll understand why they've become legendary. "They hold you in a position that is more comfortable than you'll get in almost any other contemporary car." *(Car and Driver)*

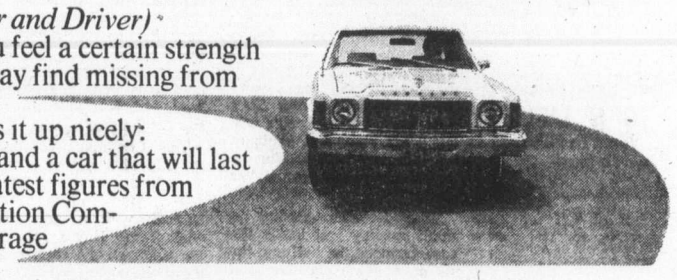

Once out on the highway, you feel a certain strength and solidity to a Volvo that you may find missing from cars like Granada, Monarch and Cutlass. *Road Test* magazine sums it up nicely: Volvo "offers proven engineering and a car that will last a good deal longer than most." (Latest figures from the Swedish Motor Vehicle Inspection Company show that Volvos last an average of 16.6 years in Sweden.)

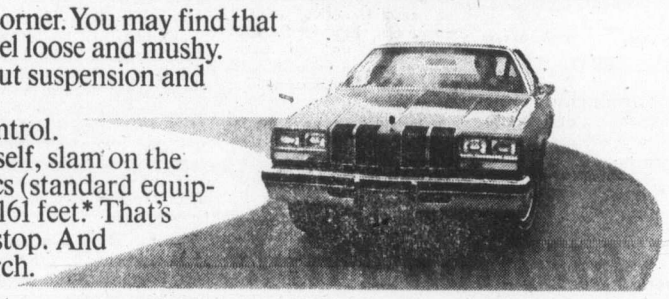

Take the cars around a tight corner. You may find that Granada, Monarch and Cutlass feel loose and mushy. Whereas a Volvo—with spring-strut suspension and rack and pinion steering—feels tight, responsive, under perfect control.

If the opportunity presents itself, slam on the brakes. Volvo's 4-wheel power discs (standard equipment) haul the car from 60 to 0 in 161 feet.* That's 24 feet shorter than a Cutlass can stop. And 33 shorter than Granada or Monarch.

And thanks to a fuel-injected overhead cam engine, Volvo out-accelerates all these other cars.

Of course, there are certain things you won't have a chance to test in a test drive. Things like Volvo's energy-absorbing front and rear ends, and safety cage construction. But we can tell you that the U.S. government is so impressed by these safety characteristics that they recently bought 24 Volvos for a crash-testing program that will help establish safety standards for cars of the future.

When you've finished your test drives, we think you'll be convinced.

You can invest a lot of money in cars like Granada, Monarch and Cutlass.

But none of them gives you as much in return as a Volvo.

*Braking performance for vehicles carrying light load reported by manufacturers as required by the U.S. Department of Transportation.

© VOLVO CANADA LTD

THERE ARE A LOT OF CARS IN VOLVO'S PRICE CLASS. BUT NOT IN VOLVO'S CLASS.

See Our Multiple Choice of Volvo Models. Then Test One.
Leasing Available.

McCallum Motors Ltd.
1101 Yates Street
382-6122
dealer licence no. D-00850A

Brian Holley Motors Ltd.
3319 Douglas Street
384-1161
dealer licence no. D-00903A

Classy field for tourney

By JIM TANG

There may never have been any smaller fields, but it is also the most distinguised, and it will be playing for the most money ever offered in a Victoria golf tournament.

It's the Lady Scott Invitational — a 36-hole event sponsored by the Scott Paper Co., scheduled at the Victoria Golf Club Sept. 13-14, and presenting a unique format which will involve only 16 golfers playing for $45,000 in prize money.

And it's quite a 16. The eight veteran male pros involved between them have won more than $4 million and their tournament successes include the USPGA, the U.S. Open, the Masters and the Canadion Open. And they are to be partnered with a matching set of eight women professionals.

Sam Snead, who has won more tournaments than any pro, and Julius Boros, less than $7,000 from becoming a million-dollar man in tournament play, may be the best-known of the male contingent. But not by much. It also includes Doug Sanders, who has tournament earnings of $767,434; Art Wall, who has won almost $600,000, Tommy Bolt, Mike Souchak, Bob Rosburg and, by no means last in any rating in this part of the world, Stan Leonard.

Heading the women's eight is tall Carol Mann, the 1965 U.S. Open champion who stands third on the women's money-winning list with tournament earnings of $413,301.91. She shares the women's record for a 54-hole tournament with 200.

With Miss Mann will be two-time U.S. Open champion Donna Caponi Young, eye-catching Laura Baugh, Canadian stars Jocelyn Bourassa and Sandra Post, Australian-star Jan Stephenson, Pat Bradley and Mary Bea Porter.

Tournament plans were disclosed Monday at a meeting at the Victoria club, and in attendance were Miss Stephenson, 1975 rookie of the year on th eU.S. tour who finished in a seventh-place tie Saturday in the European Women's Open in England, and Leonard, who was reminded several times that he won the 1935 B.C. amateur championship.

The Lady Scott Invitational will be partnership affair with total scores of each two-some over the two rounds to decide the winners, who will split $10,000. There is $8,000 for the second-place team, $7,000 for the third-place team, fourth place is worth $6,000, fifth place $5,000, sixth place $3,000 and there is $1,000 each for the pair which finishes eighth.

Miss Stephenson and Leonard made the draw for partners Monday, and in a long-shot deyelopment became partners when they were the last names pulled out.

Other pairings are Mann-Souchak, Baugh-Snead, Bourassa - Boros, Young-Bolt, Post-Rosburg, Porter-Sanders and Bradley-Wall.

Tickets for the tournament are priced at $6 daily and $10 for the two days, and they went on sale Monday. They may be obtained at all clubs.

—Robert Duffus photo

Scott Paper president George O'Leary and Jan Stephenson listen as Stan Leonard talks

Rolf wrestles to world title

Rolf Schetterer has added a world title to his lengthy list of wrestling laurels.

The 16-year-old Victorian won the 16-and-under title in the world youth invitational freestyle championships at Augsburg College in Minneapolis, on the weekend.

The B.C. 18-and-under champion, Schetterer pinned Jean Gaudard of Switzerland in the second round of the championship match.

Schetterer, who was born in Germany and moved to Victoria with his family three years ago, pinned all his other opponents in the first round of the three-round matches.

He defeated Felix Garcia of Peru in the quarter-finals and Jose Gonzales of Mexico in the semi-finals.

It was the second world competition for Schetterer and his sixth major competition this year.

A fourth-place finisher in the world schoolboy championships at Santo Domingo last year, Schetterer won the B.C. 18-and-under freestyle and Simon Fraser University Greco - Roman titles earlier this year and finished second in the B.C. high school, the Pacific Rim International Invitational and the Western Canada high school championships.

The next major competition for Schetterer, who is coached by Ed Ashmore of Victoria, is the Pan American junior age-group championships at San Salvador in December.

Rolf Schetterer of Victoria

Candelaria thrills fans with no-hit performance

Pittsburgh Pirates, who haven't a pennant race to spur attendance, dreamed up a gimmick for their Monday night game against Los Angeles Dodgers but the 15,000 fans who turned out got more of a bargain than was announced.

It was "Candy Night" at Three Rivers Stadium, the Pirates giving away 10,000 candy bars because John Candelaria was pitching.

Candelaria, a six-foot seven-inch lefthander who managed an 8-6 record last year in his rookie season, made the occasion something to remember by pitching a 2-0 no-hitter.

It was only the second time a Pittsburgh pitcher has pitched a no-hitter at home, and only the third no-hitter pitched in Pittsburgh's major league history. The other was pitched by Bob Gibson, who was at the game as a member of the broadcast crew.

Candelaria, now 11-4 for the season, came closest to losing his no-hitter in the first inning, when rightfielder Dave Parker saved it with a running, knee-high grab of a soft fly ball hit down the foul line. But the shutout was almost lost in the third inning when a base on balls and two errors loaded the bases. Candelaria got out of the jam when Bill Russell hit into a forceout.

Bill Robinson, a one-time outfielder whose hitting has made him the third-base starter, drove in both Pittsburgh runs with a fifth-inning double.

The result balanced the races in the National League divisions. The Pirates now trail Philadelphia Phillies by 13½ games in the East, and the Dodgers, who lost all four games of a series with Cincinnati Reds before coming to Pittsburgh, are the same distance behind the Reds.

Island teams shine in Ruth tournament

Victoria is unbeaten and Port Alberni is alive in the Pacific Northwest Sectional Senior Babe Ruth baseball tournament.

Ian Henderson pitched a three-hitter Monday and Alberni advanced in the losers' bracket by eliminating Douglas-Glenrock of Wyoming, 7-1, in the first game of a double-header at Royal Athletic Park.

In the second game, Oregon staved off elimination from the seven-team, double-knockout tournament by topping Idaho, 7-4.

Victoria had Monday off after earning a berth in the winners' bracket final against Seattle by blanking Idaho Falls 2-0 on Wayne Proceviats' two-hitter Sunday.

Seattle earned the spot by whipping Beartooth Valley of Montana 13-1 Sunday and by following up with a 4-3 decision over Alberni.

Victoria and Seattle play at 6:30 tonight. The winner advances to the championship final and the loser plays the winner of the 8:30 game between Alberni and Oregon.

Bruce Bugden, who pitched the opening-game win for Alberni, came through with the big hits against Wyoming. He drove in three runs with a pair of singles and Tony Powell drove in two runs with a third-inning single.

Henderson struck out five and allowed only one base-on-balls.

Victoria scored all its runs in the second inning off Paul Heiselman. Ross Barnett scored the winner. He drew a base-on-balls, advanced on a single by Gary White, reached third on an error and scored on a wild pitch.

Brian Meadmore doubled to drive in the other run and Proceviat contributed a single and double in three trips.

Wyoming 000 100 0— 1 3 4
Alberni 004 003 x— 7 7 3
Steve Jackson and Joe Jackson; Ian Henderson and Stan Momot.

Idaho 020 101 0— 4 5 4
Oregon 300 103 x— 7 3 1
Jeff Sill, Mike Kendall (1) and Doug Wessel; Kevin Howard, Kevin Burns (4) and Mat Stillwell.

SUNDAY

Idaho 000 000 0— 0 2 2
Victoria 020 000 x— 2 6 2
Paul Helselmann, Greg Roberts (2) and Doug Wessell; Wayne Proceviat and Ross Barnett.

Washington 002 001 1— 4 7 2
Port Alberni 201 000 0— 3 5 1
Kurt Fabrizio, Tom Riley (1) and George Kelley, Henry Hanson (7); Larry Chand, Tony Powell (2), Bruce Bugden (6) and Stan Momot, Powell (6). Home run: Washington — Dennis Morris.

Montana 000 000 0— 0 2 1
Oregon 010 101 x— 3 4 1
Dave Fanyak, Wally Beattie (5), Dennis Ottrogge (6) and Mick Kennedy; Tony Gildow and Matt Stillwell.

Washington 104 100 7—13 8 0
Montana 010 000 0— 1 2 4
Duffy Damgaard, Brian Kolbe (6) and Henry Hansen, George Kelley (4); Tom Marker, Rick Sedar (7) and Mick Kennedy.

Shamrocks back in series

Victoria Shamrocks had it when it was needed Sunday night at Memorial Arena, and now they can square their Western Lacrosse Association semi-final by winning tonight in Richmond.

Anything less than an all-out effort would not have been enough, but the Rocks delivered a 60-minute game to edge Vancouver Burrards and avoid the untenable position of being 0-3 in a best-of-seven series.

Victory came the hard way, and the most-heartening part of it for their supporters was the poise shown by the Shamrocks. In a position where another defeat could be counted on as being fatal, they didn't panic when they fell behind by two goals twice in the first 12 minutes.

Both the first two Shamrocks' goals came when the ball trickled over the goal-line after Dave Evans had got a piece of it, but the shots came as the result of determined effort and there was no sign of flustering.

Shamrocks, taking advantage of power-play chances for their second and third goals, were 3-3 by the end of the first period and were never headed again. They were caught at 5-5 after taking a 5-3 lead, and again at 6-6, but they kept coming up with the big play when it was needed.

Mike Beaulac, finding a small opening just inside the post, bounced the ball into the net on a power-play early in the second period to put Shamrocks ahead for the first time. Then non-stop Larry Bell scored a picture goal with Ivan Thompson making the pass.

It looked there as if the Islanders were going to take charge. Burrards kept giving the ball away with bad passing and bad shooting and appeared to be fading, but Pat Differ scored goals four minutes apart, and the pressure shifted.

The Shamrocks met it. They answered back with Jerry Kustaski finishing off a fine passing play with Charn Dhillon and Pete Rushton, took a 6-5 lead into the third period and kept finding the answer each time they were questioned.

When Ward Sanderson was allowed to get loose in frost of Skip Chapman for the 6-6 goal four minutes into the third period, the Shamrocks needed only 30 seconds to regain the lead, Jack Kastelein scoring a spectacular goal.

Then Chapman who showed some of his old-time clutch form in a route-going job between the pipes, came through with a great save when Doug Hayes got away for a one-on-one chance with the veteran goalkeeper.

After Rushton scored a power-play goal to make it 8-6, Chapman robbed Bob Holmes on a breakaway. And when Hayes worked clear to get the Burrards to 7-8 at 11:38, Norm Baker hustled up the loose ball which resulted from the faceoff, passed it to Bell and the Shamrocks had their two-goal lead back in eight seconds.

Bob Salt sliced it in two at 15:45, but tight, alert checking kept Burrards under control in the tense finish.

Outstanding in a good team effort was Dhillon. The veteran centre eased things by scoring his club's first goal with Burrards at 2-0, and he assisted on five of the next six Victoria goals as well as making another big contribution with his faceoff successes.

Shamrocks played without high-scoring Ron MacNeil, and coach Nirmal Dillon said Monday night that he wouldn't make any lineup changes and that MacNeil would also miss tonight's game. The series returns to Victoria on Thursday.

The other semi-final series is also 2-1, and New Westminster Salmonbellies took the lead Sunday night by scoring a 17-7 home-floor decision over Coquitlam Adanacs.

A 10-goal first period killed Adanacs, who had surprised on Saturday night by recovering from a 4-20 first-game setback to square the series. Adanacs got only three goals in the first period, and they were blanked in the second 20 minutes to drop behind 3-13.

Wayne Goss, who had as many assists, Chuck Medhurst and Bill Mosdell all scored three goals for Salmonbellies, Jim Johnston had two goals and five assists and Brian Tasker two goals and three assists. John Allen, who has been playing Sr. "B" lacross this year, had three goals and one assist for Adanacs and Dave Durante had two goals and four assists. The fourth game is in Coquitlam on Wednesday.

VICTORIA

	G	A	Pen.
Skip Chapman	0	0	0
Pete Rushton	2	1	0
Norm Baker	0	1	0
Ranjit Dillon	0	0	2
Larry Bell	2	0	2
Dan Green	1	1	0
Jeevan Dillon	0	0	0
Charn Dhillon	1	5	2
Mike Walsh	0	1	2
Jack Kastelein	1	0	0
Chris Hall	0	0	0
Mike Beaulac	1	2	0
Dave Thomson	0	0	9
Joe McCrea	0	0	2
Ivan Thomson	0	3	2
Jerry Kustaski	1	0	0
Frank Alexander	0	0	2
George Grover	0	0	0
Totals	9	14	23

VANCOUVER

	G	A	Pen.
Dave Evans	0	1	0
Bill Rawson	0	2	0
Dennis Quigley	0	0	2
Dave Cochrane	0	0	9
Dave Tasker	1	1	0
Bob Holmes	0	0	0
Mike Smith	0	1	0
Ward Sanderson	1	0	2
Nick Delmonico	1	0	2
Bill Foote	0	1	0
Pat Differ	3	0	2
Ron Pinder	0	1	6
Bob Salt	1	2	0
Gord Fredrson	0	3	0
Doug Hayes	1	2	0
Taki Vohalis	0	0	0
Don Hamilton	0	0	0
Totals	8	14	25

Shots stopped by:

Chapman (Vic)	15	5	10	—30
Evans (Vcr)	14	16	15	—45

Score by periods:

VICTORIA	3	3	3	— 9
Vancouver	3	2	3	— 8

McDonalds start playoffs tonight

Victoria McDonalds are gearing up for a tough series with New Westminster Salmonbellies.

The best-of-seven Western Canada Major Junior Lacrosse League semi-final opens at 8 tonight at Esquimalt Sports Centre.

New Westminster showed it was going to be tough Sunday by finishing up league play with a 14-11 win over second-place Burnaby Cablevision.

League champion McDonalds won the season series 5-2 but the Salmonbellies downed the Bakers, 12-11, last Friday at New Westminster.

The second game of the series is Friday at New Westminster, the third game is Sunday at Esquimalt and the fourth game is Tuesday on the Mainland.

Burnaby and Richmond Roadrunners open their series Wednesday at Burnaby, the second game is Saturday at Richmond, the third game is Sunday at Burnaby.

FINAL STANDINGS

	P	W	L	T	F	A	Pts.
VICTORIA	28	21	6	1	485	324	43
Burnaby	28	18	8	2	445	359	38
New West.	28	15	13	0	390	383	30
Richmond	28	9	19	0	350	462	18
Coquitlam	28	5	22	1	361	503	11

Next game: Tonight—VICTORIA vs. New Westminster in first game of best-of-seven semi-final, Esquimalt Sports Centre.

FINAL SCORING

	G	A	Pts.	Pen.
K. Alexander (V)	101	116	217	33
Bob Cool (V)	70	106	176	37
Dan Wilson (B)	61	83	144	20
Mike Reelie (C)	49	76	125	38
Rico Bellusci (R)	65	54	119	148
Mark Tuura (NW)	57	60	117	78
K. McLenaghen (B)	48	60	108	38
Ivan Tuura (NW)	47	52	99	36
Mark Valastin (C)	47	51	98	71
Ken Brown (NW)	40	50	90	33

OTHER MCDONALDS

	G	A	Pts.	Pen.
Tei Labh	55	27	82	22
Ken King	31	42	73	146
Scott Browning	32	40	72	41
Kevin Kennedy	30	38	68	18
Steve Buckley	30	37	67	26
John Entbminger	28	36	64	27
Dave Lowden	15	24	39	56
Jim Boyd	17	18	35	51
Steve Hepburn	13	2x	34	10
Mike Hardy	9	22	31	8
Mike Bryson	15	16	31	14
Gerry Cadwallader	12	17	29	127
Ross McKinstry	10	17	27	10
Al Radley	0	22	22	0
Joe Mottishaw	8	15	23	22
Doug Angrove	5	9	14	4
Roy Sinden	3	11	14	65
Mickey Michaux	0	12	12	0

Sport today

GOLF

8 a.m. — Start of match play in Pacific Northwest Seniors Association Tournament, Victoria Golf Club.

TENNIS

9 a.m. — Start of championship play in 79th B.C. Open, Racquet Club of Victoria.

BASEBALL

6:30 p.m. — Victoria vs. Washington in winners' bracket final of Pacific Northwest Sectional Senior Babe Ruth Tournament, losers' bracket game at 8:30 p.m., Royal Athletic Park.

6:30 p.m. — Senior Amateur Men's League: Greaves Movers vs. Kubiceks Home Service, Lambrick Park.

SOFTBALL

6:30 p.m. — Stuffy McGinnis Men's League, Royal Oak Sporting Goods vs. Sooke Merchants in first game of best-of-five semi-final, Central Park.

6:30 p.m. — Heywood Avenue Men's League, continuation of playoff semi-finals, Heywood Avenue Park.

LACROSSE

8 p.m. — Western Major Junior League: Victoria McDonalds vs. New Westminster Junior Solmonbellies in first game of best-of-seven, semi-final, Esquimalt Sports centre.

Exhibition Park racing results

VANCOUVER — Results of Monday's thoroughbred racing at Exhibition Park:

FIRST RACE — Claiming, $1,950, for three and four-year-olds, six and one-half furlongs:
Sweet Jackie (Furlong) $6.70 $4.60 $3.50
Honey Royal (Peichoto) 6.60 6.60
Frosty Serenade (Krasner) 13.90
Also ran: Sound of Glory, Xingu, Eddies Dancer, Salty Tom, Jean Ballyhoo, Muzzel Loader, Nobhill Lady. Time 1:20 4-5. Quinella paid $28.90.

SECOND RACE — Claiming, $1,950, three-year-olds, six and one-half furlongs:
New Pride (Smith) $64.30 $30.70 $11.00
Sassy Sis (Kranser) 17.30 6.10
Sunrise Belle (Manning) 2.70
Also ran: Leigh Erin, Alder Lily, Arnak, Elsie J., Nathans Pal, Saucy Alicia, Hidden Lake. Time 1:20 4-5.

THIRD RACE — Claiming, $3,000, two-year-olds, six furlongs:
My Terresto (C'tson) $3.70 $2.80 $2.50
Good Leadership (Arnold) 3.20 3.00
Arch Raider (Johnson) 4.60
Also ran: Fantastic Affair, Grandpas Guy, Corries Capri, Donnatella, Sailors Horizon, Turn The Coin. Track scratch — Leas Buddy. Time 1:14 2-5.

FOURTH RACE — Claiming, $1,950, three-year-olds and up, six and a half furlongs:
Langley Beau (Rich) $13.80 $5.30 $3.20
Double Circle (Loseth) 4.10 2.80
Chief Exporter (Poto) 3.40
Also ran: Pallascheck, World Statistics, Canadian King, Centennial Hostess, Vancouver D. Track scratch — Hades Bobbin. Time: 1:20 1-5. Exactor paid $51.50.

FIFTH RACE — CLAIMING, $2,700, three-year-olds, six and one-half furlongs:
Ask The Fleet (Airth) $17.30 $5.60 $3.20
Coin Dealer (Chabara) 3.60 2.60
Born Critic (Furlong) 3.00
Also ran: Source Of Funds, Frelach, Campbells Gamble, Fates Fortune, Just A Winning. Time: 1:19 4-5.

SIXTH RACE — Claiming, $1,950, three-year-olds and up, six and one-half furlongs:
Direct Control (C'brtson) $7.60 $4.20 $3.60
Grecian Silver (Manning) 6.80 4.40
Gun Music (Wolski) 5.50
Also ran: Charity Drive, Grey For Sure, Candy Banner, Haig Bomb, Elsie Go Go. Time: 1:21 1-5. Exactor paid: $67.30.

SEVENTH RACE — Claiming, $2,900, three-year-olds and up, one and one-sixteenth mile:
Oh Really (Arnold) $5.70 $3.70 $2.80
Salt Chuck (Demorest) 12.30 6.80
Rusty Rouser (Barroby) 4.40
Also ran: Scratch Harry, Mi Soldier, Johnny Two Dance, Mekapo, Why Be Wise. Time: 1:47 1-5.

EIGHTH RACE — Claiming, $3,400, three-year-olds and up, six and one-half furlongs:
Duro Valley (Peichoto) $5.60 $3.10 $3.10
x-Solar Runner (Loseth) 3.80 5.10
x-Ships Visitor (Carleton) 2.60 3.40
x-Dead heat.
Also ran: Devils Daughter, Great Performer, Selarious, Lady Latimer, Black Lilac, Tenicia, Pacific Diamond. Time: 1:19 1-5.

NINTH RACE — Allowance, $4,200 three-year-olds, one and one-sixteenth mile:
Market Babe (Johnson) $11.40 $6.50 $4.50
Summer Lil (Brownell) 7.50 4.90
Girl Of Summer (Loseth) 5.60
Also ran: Major Hike, Saturnalia, Buds Playgirl, Peggys Princess, Winalta, Bendina, Scornful Pride. Time: 1:46 4-5.

TENTH RACE — Claiming, $2050, three-year-olds and up, one mile and one-sixteenth:
Rishalee (C'bertson) $4.70 $3.00 $2.90
Second Perch (Loseth) 7.40 5.10
Jacks Crystal Ball (Johnson) 3.10
Also ran: Barbosun, Burnside, Maralet, Pals Way, Off Proud. Time: 1:48 1-5. Quinella paid: $35.70.
Attendance: 8262. Handle: $752,515.

The Original Knight
SOLUNAR TABLES
When To Fish Or Hunt

According to the Solunar Tables calculated for this area, the best times for hunting and fishing for the next 48 hours will be as follows (Times shown are Pacific Daylight times):

A.M.		P.M.	
Minor	Major	Minor	Major
TODAY			
5:30	—	6:20	12:10
TOMORROW			
6:20	12:30	6:55	1:00

Major periods, lasting 1½ to 2 hours, dark type.
Minor periods, shorter duration, light type.

Hamburger baron joins WHA ranks

TORONTO (UPI) — The World Hockey Association announced Monday the transfer of its Cleveland franchise to St. Paul, Minn., and the sale of its financially-troubled San Diego team to baseball owner-hamburger baron Ray Kroc.

WHA board chairman Ben Hatskin said following a full day meeting here that the franchise shifts and the new ownerships would put the league on the strongest footing its been in its four-year history.

"Today is an outstanding day for the WHA," Hatskin said. "One of the happiest times for the league because we have people in there that can weather any storms."

Besides Kroc taking over the Mariners and keeping them in San Diego, Hatskin also announced that the Edmonton Oiler franchise would operate this year under new ownership and that the new St. Paul entry would be directed by Nick Mileti.

Mileti, owner of the Cleveland Cavaliers of the National Basketball Association, was the original owner of the WHA Cleveland Crusaders when it entered the league, but gave up control of the team last year.

The move to St. Paul ends a WHA bid to put the Cleveland team in Hollywood, Fla., a move that was announced several months ago. Hatskin said that issue was now dead, although the league still might expand to Florida next year.

In St. Paul, the WHA will again face competition from the National Hockey League Minnesota North Stars in the other half of the twin-cities, Minneapolis.

Last year, the WHA Minnesota Fighting Saints folded after unsuccessfully trying to share the Minneapolis market with the NHL.

This time around, Hatskin said, "we're just going to concentrate on St. Paul, not Minneapolis."

Kroc, head of the MacDonald's hamburger empire and owner of the baseball San Diego Padres, takes over a team that's been in San Diego for two years without much financial success and has been underwritten by the league since the end of last season.

Hatskin refused to reveal Kroc's investment in the franchise, saying only that he'd "look after all (financial) obligations."

In Edmonton, the team's new owner is Dr. Charles Allard, president of Allarco and Edmonton Video Ltd.

Last year, the WHA began with 14 teams in three divisions but was reduced to 12 before the season was over because of the collapse of the Minnesota team and the Denver franchise that moved briefly to Ottawa but still could not meet its financial needs.

This season, the league will stay with 12 teams in two divisions, with Quebec City, New England, Cincinnati, Indianapolis, Birmingham, Ala., (the former Toronto Toros) and St. Paul in the Eastern Division.

The Western Division will consist of Calgary, Edmonton, Winnipeg, San Diego, Houston and Phoenix.

NATIONAL LEAGUE

Eastern Division

	W	L	Pct.	GB
Philadelphia	73	36	.670	-
Pittsburgh	60	50	.545	13½
New York	57	56	.504	18
Chicago	51	62	.451	24
St. Louis	46	62	.426	26½
Montreal	38	68	.358	33½

Western Division

	W	L	Pct.	GB
Cincinnati	73	39	.652	—
Los Angeles	59	52	.532	13½
Houston	57	58	.496	17½
San Diego	55	59	.482	19
Atlanta	51	61	.455	22
San Francisco	49	66	.426	25½

San Francisco 000 010 000— 1 4 0
Montreal 100 000 001— 2 1 1
Barr (10-8) and Rader, Sadek (8); Stanhouse 8-5 and Carter.

Los Angeles 000 000 000— 0 0 1
Pittsburgh 000 020 00x— 2 5 2
Rau 10-9, Hough (9) and Yeager; Candelaria 11-4 and Dyer.
Houston 100 001 470—13
St. Louis 020 000 020— 4
Larson 2-3 and Herrmann. Forsch 5-7, Wallace (8), Solomon (8) Curtis (9) and Simmons. Home run: Houston—Cedeno (16th).

SUNDAY

Atlanta 2-1, San Francisco 0-4.
New York 7, Pittsburgh 4.
Chicago 7, Montreal 1.
Philadelphia 7 St. Louis 2.
Cincinnati 3, Los Angeles 2.
San Diego 4, Houston 3.

Eastern Division

	W	L	Pct.	GB
New York	66	44	.593	—
Baltimore	55	52	.514	3½
Cleveland	53	56	.436	11½
Boston	52	55	.486	11½
Detroit	52	57	.477	12½
Milwaukee	47	58	.448	15½

Western Division

	W	L	Pct.	GB
Kansas City	68	42	.618	—
Oakland	58	53	.523	10½
Minnesota	55	55	.500	13
Texas	53	55	.491	14
Chicago	48	62	.436	20
California	48	64	.429	21

New York 000 101 000— 2 8 0
Kansas City 301 400 00x— 8 1 0
Holtzman 9-8, Jackson (4), Tidrow (7), Lyle (8) and Munson; Leonard 14-4 and Martinez. Home runs: Kansas City, McRae (7th), Otis (13th); New York—Munson (12th).

Chicago 100 000 010— 2 7 0
Cleveland 201 000 10x— 4 9 0
Brett 6-7 and Roof; Bibby 8-4, Laroche (8) and Fosse.

Texas 015 000 200— 8 12 1
Detroit 000 001 000— 1 8 0
Briles 8-8 and Sundberg, Lemanczyk 3-4, Laxton (3), Bare (8) and Freehan. Home run: Detroit—Staub (10th).

SUNDAY

Detroit 2-15, Cleveland 1-5.
Chicago 5-1, Kansas City 2-7.
Baltimore 8, New York 5.
Oakland 9-13, California 3-8.
Texas 5, Minnesota 4.

JUNIOR "A" LACROSSE
Western Canada Major Junior League
PLAYOFFS — SEMI-FINAL
McDONALDS vs NEW WESTMINSTER
Tues. Aug. 10 & Sun. Aug. 15 — 8 p.m.
ESQUIMALT SPORTS CENTRE
Adults $2.50 8-8 Students & OAP $1.75

Sport digest

Finns reward track star

HELSINKI (UPI) — Lasse Viren, the country's new flying Finn, has soared into a new economic class with his second successive double Olympic victories in the 5000 and 10,000 metre runs.

Viren, who returned to Finaldn from Montreal last weekend, was told at celebrations in his hometown of Myrskyla that he will be promoted Sept. 1 from junior to senior class policeman.

When he won the double in Munich four years ago the country gave him a new home. This time they promised him a cottage in Lapland.

Viren is now the owner of reindeer and granted the title of Master of Reindeer because of his comments in Montreal of the positive effects of reindeer milk had on him.

Viren traveled across much of Finaldn by helicopter to be greeted by welcoming crowds. When he arrived at Helsinki airport Saturday he was given dozens of roses and his face blushed from hundreds of kisses.

Ferguson triumphs

PRINCE GEORGE — Cec Ferguson of Victoria, tuning up for the Canadian amateur championship and Willingdon Cup inter-provincial team match later this month, Sunday won the Simon Fraser Open golf tournament.

The power-hitting Victoria amateur shot a last-round 70 to finish with a six-under-par 207 for the 54 holes.

He was three strokes in front of B.C. professionals Bob Cox, Mark Ludeman and Tom Moryson, who closed considerable ground with a last-round 68.

Scott Keenleyside of Richmond shot a last-round 69 and finished sixth with 214.

Seattle signs Stottlemyre

SEATTLE (AP) — Former New York Yankee pitcher Mel Stottlemyre, whose 11-year career was stopped by a sore arm, will be "organizational" pitching coach for Seattle's American League baseball franchise, the team said Monday.

Lou Gorman, director of baseball operations for the as-yet unnamed team, said Stottlemyre will work with pitchers in Seattle's minor league system, instruct the club's winter program and participate in the spring major league camp.

Stottlemyre, 35, pitched for the Yankees from 1964 to 1974. He had a 164-139 lifetime record with a 2.97 earned run average.

The Mabton, Wash., native posted three 20-game seasons, and was on the league all-star team five times.

Redman closes gap

LEXINGTON, Ohio (AP) — British racer Brian Redman shrugged off the mechanical problems which have plagued him in the last three Formula 5000 series races to speed to a 28.9-second victory Sunday over fellow Briton Jackie Oliver at the Mid-Ohio sports car course.

Redman, who has won the series the last two years, moved up Sunday from fourth to third in the point standings. His 80 points put him just behind co-leaders Oliver and Alan Jones of England. Both have 84 points.

Jones failed to start Sunday's 100.8-mile feature race, side-lined with gearbox problems.

Third behind Oliver was former drag racer Danny Ongais of Costa Mesa, Calif. Two-time Indianapolis 500 winner Al Unser of Albuguerque, N.M., was fourth. Unser led Oliver in a tight race for second until an off-course excursion in the 31st of the race's 42 laps sent him back in the field.

Lynn signs contract

BOSTON (UPI) — Fred Lynn, 1975 American League most-valuable player, ended eight months of negotiations and the longest holdout in Red Sox history Sunday when he signed a multi-year baseball contract that will keep him in Boston "for the foreseeable future."

Lynn inked the contract in a private signing at his suburban Boston home after his agent, Jerry Kapstein, spent "72 hours of intensive negotiations" with Red Sox general manager Dick O'Connell.

Lynn was unavailable for comment but O'Connell said, "I think both sides should be satisfied. The thing to remember is that the new players' agreement (under which a player is a free agent after six seasons with a club) goes into effect at 12:01 a.m. Monday. We signed him before the deadline."

Wyoming racer drowns

MORGAN CITY, La. (AP) — A hydroplane driver drowned Sunday while competing in the finals of the World Inboard Hydroplane Championships, where Tom Kropfield of Cincinnati took top honors.

R. H. Sutton of Story, Wyo., drowned after his boat flipped at the start of the first heat of the ski runabout race. Sutton, 36, had competed in hydroplane races for 10 years.

Kropfield won the world championship in the seven-litre engine racing with an average speed of 92 miles per hour in two heats. Kropfield won his second straight title Saturday in the 850-cubic inch category.

Pro soccer

NORTH AMERICAN LEAGUE

Southern Division	W	L	F	A	BP	Pts
San Jose	14	8	46	26	38	122
Dallas	13	10	43	41	38	116
San Antonio	11	12	36	32	33	99
Los Angeles	11	11	37	37	31	97
San Diego	9	14	29	46	28	82

Western Division	W	L	F	A	BP	Pts
Minnesota	13	9	47	31	44	122
Seattle	14	9	38	28	37	121
Vancouver	13	10	35	28	33	111
Portland	8	15	21	37	21	69
St. Louis	5	18	27	55	27	57

Northern Division	W	L	F	A	BP	Pts
Chicago	14	9	50	21	40	124
Toronto	13	9	29	27	27	105
Hartford	11	12	35	55	33	99
Rochester	11	10	30	28	30	96
Boston	7	14	29	50	27	69

Eastern Division	W	L	F	A	BP	Pts
Tampa Bay	17	5	54	26	42	144
New York	15	8	57	32	49	139
Washington	13	10	42	35	39	117
Philadelphia	8	15	29	45	29	77
Miami	5	17	22	46	22	52

Teams get six points for a win, no points for a loss and a bonus point is awarded for each goal scored up to a maximum of three

SUNDAY

Dallas 4, San Diego 3

Pro football

NFL exhibition games

Pittsburgh 14, Philadelphia 7.

SUNDAY

Oakland 20, St. Louis 9.

San Francisco 17, Denver 7.

Bates capture playoff honors

Holness
. . . homers again

Victoria Bates confirmed their status as the best team in the Pacific Coast Fastball League by winning the league playoffs Sunday. Now it's on to the B.C. playoffs for the defending Canadian champions.

Bob Holness hit his second home run in as many games and Andy Konopacki pitched a three-hitter as Bates won the three-team, double-knockout tournament with a 2-0 decision over New Westminster Royal Towers Blues at Central Park.

Konopacki, who was 3-0 against New Westminster in league play, got the only run he needed when Holness hit a two-out home run in the second inning.

Bates added a run in the fourth inning when John Green tripled and scored on a single by Pete Songhurst, who had two hits in two trips.

Holness, the league home-run champion with eight in 34 games, hit the game-winning home run in Bates' 4-3 win over New Westminster Saturday.

The Blues, third-place finishers in league play, reached the finals by upsetting Vancouver Magicians, 5-2, 7-5.

The next action for Bates is on Saturday when the defending champions are hosts for the B.C. tournament at Royal Athletic Park. Vancouver, New Westminster and Fraser Valley Athletics are the other teams taking part.

SUNDAY

New Westmin.	000 000 0—	0	3	1
VICTORIA	010 010 x—	2	6	0

George Morneau and Rob Wildeman; Andy Konopacki and Bob Burrows. Home run: Victoria — Bob Holness.

DeJordy junior coach

DETROIT (UPI) — The Detroit Red Wings have agreed to release assistant coach Denis DeJordy from the final year of his contract so he can become coach of the Laval Nationals of the Quebec Major Junior Hockey League.

DeJordy, a tone-time former Vezina Trophy winner, has completed two years of his three-year contract with the Red Wings.

Seaboard romps to playoff win

Phil Berry pitched a three-hitter Monday as league champion Seaboard Construction blanked defending champion Ingraham Hotel, 7-0, in the first game of the best-of-five Stuffy McGinnis softball semi-finals at Central Park.

Scott Sinclair hit two singles and a home run and drove in two runs while Wayne Forland hit a single and triple, scored twice and drove in two runs.

The second game is Wednesday and tonight, Royal Oak Sporting Goods and Sooke Merchants open the other semi-final.

In the Sidney Men's Association, Don Frampton singled and scored the winning run as Seaboard Properties edged Harvey's Sporting Goods, 7-6, to tie their best-of-three semi-final.

On Sunday, Stockers North Americans won the Victoria senior "B" women's title by downing CJVI Vicettes, 12-5, at Hyacinth Park and taking the best-of-three series in straight games.

Stockers play in the B.C. tournament, starting Aug. 28 at Kamloops.

BE FREE
of high printing costs call
IDEALETTER SERVICES LTD.
2524 Government St.
382-9296

Forget about parking costs go by bus

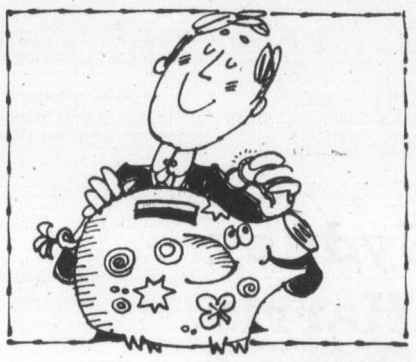

That's the nice thing about travelling by bus. When you get there you never have the problem of finding or paying for parking. And that in itself can be a major saving these days. So stop fighting traffic and start enjoying life.

GO BY
B.C. HYDRO TRANSIT
BUS
It makes good sense.

AUTO PARTS SUPER MARKET
VACATION NEEDS
DRIVE SAFELY

UNIVERSAL TRAILER, UTILITY
STOP and TAIL LAMP
2 stud mounting 3.68 ea.

EXTRA SUMMER DRIVING REQUIRES MORE CAR-CARE. HELP PREVENT BREAKDOWNS.
ENGINE CARE
MOLYSLIP E 8 oz. Makes your car go further on less gas. 2.98
RISLONE KARB-OUT 12 oz. Cleans your engine while you drive. 1.78
COOLING SYSTEM CARE
10 MINUTE SYSTEM FLUSH 16 oz. 1.98
WATER PUMP LUBRICANT AND RUST INHIBITOR 16 oz. 1.68
TRANSMISSION CARE
MOLYSLIP G 10 oz. 3.98
AUTO TRANSMISSION SEALER and CONDITIONER 12 oz. 2.68

MINI CASSETTE STEREO PLAYER
Model RR 2004-C
Not exactly as illustrated
New soft line design. Volume, tone and balance controls adjust with an easy slide. A big 3½ watts RMS output per channel. SALE PRICED
55.88 EA.

UNIVERSAL TRUCK LO-MOUNT REAR-VIEW MIRRORS
Ideal safe below-eye vision for pickups and vans. Large 6"x9" head.
16.98 EA.
3" STICK-ON BLIND SPOT MIRROR — Ea. 1.38

BASKET TYPE ROOF RACKS
DOMESTICS EA. 26.88
IMPORT SIZE EA. 24.88
Both are lightweight in design, yet holds all your vacation needs safely.

LOTS OF UNADVERTISED SPECIALS
SALE ENDS 4 P.M. SUNDAY, AUGUST 15
CHARGEX

REAR VAN DOOR TIRE CARRIER 23.88
FRONT PICKUP OR VAN TIRE CARRIER 23.88
SPARE TIRE COVER 10.88

ESQUIMALT AUTOMOTIVE PARTS LTD
"WE HAVE WHAT YOU NEED—IMPORTS TOO"
1230 ESQUIMALT ROAD
ACROSS FROM THE MUNICIPAL HALL
386-8877
MON., TUES., WED. and SAT. . . 9 a.m.-5:30
THURS., FRIDAY . . . . . OPEN 'TIL 9:00
SUNDAY 10:30 a.m.-4:00
8-9

REG MIDGLEY'S AMC
CA$H CARNIVAL

PURCHASE A NEW OR DEMO AMC CAR OF YOUR CHOICE FOR 1976
Gremlin, Hornet, Pacer or Matador between now and Aug. 31, 1976 and take home a CASH REBATE from $50 to $300.
Make a GREAT DEAL on a new AMC car and then spin our rebate wheel of fortune . . . You get
FROM $50 to $300 RETURNED IN CASH!

EVERYONE buying a new AMC car from THE GOOD GUYS WINS!

RELAX with a nice cold Pepsi from Gray Beverage Co. or coffee and a McDonald's donut while you shop with "GOOD GUYS"

GREMLINS
1976 GREMLIN
• 6-Cylinder
• 3-Speed Transmission
READY TO GO

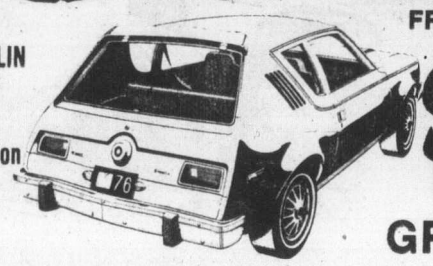

FROM $3499
GREAT SELECTION

GREAT SELECTION
PACERS

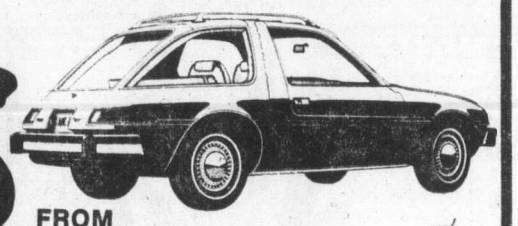

FROM $4496
1976 PACER—6-Cylinder, 3-Speed Transmission, Ready to Go!
MORE '76 PACERS . . . Models with • Air Conditioning! • Automatics! Much More!

1976 HORNET STATION WAGONS
In Stock with 6 cylinder automatics or small V8 Automatic . . . North America's most popular 4 door compact station wagon!
1976 HORNET HATCHBACKS — ONLY 2 LEFT FOR '76
1976 MATADOR COUPES — SEDANS — WAGONS
Very Limited Supply of Matadors for '76

FROM THE "AMC" GOOD GUYS . . . AT
REG MIDGLEY MOTORS LTD.
736 CLOVERDALE AVE.
385-8756 DL 00247 A

ALL NEW AND DEMO 1976 AMC GREMLINS, PACERS, HORNETS AND MATADORS . . . covered by the AMC BUYER PROTECTION PLAN considered the best guarantee in the auto industry!

★ QUALITY CARS
★ GOOD SELECTION
★ BUYER PROTECTION PLAN
★ FAST APPRAISALS
★ FAIR DEALS

8-9

Walker fed up with African boycott

STOCKHOLM (UPI) — World record holder John Walker turned in a time of 3:53.07 but barely won the mile Monday in an international track and field meet hit by politics at the last minute because of the participation of Walker's country, New Zealand.

Thomas Wessinghage of West Germany finished second in the race with a European record of 3:53.1. Wessinghage beat the former European record held by Eamon Coghlan of Ireland of 3:53.3.

The Kenyan government forbid Mike Boit to participate in the 800 metres because New Zealanders were participating in the two-day competition.

"This is ridiculous," said Walker, who saw his "Dream Race" against Tanzania's Filbert Boyi in the Olympic 1500 metres wiped out because of politics. "Mike has been living in the United States the past three years and is more an American than a Kenyan now. Also, since the Olympics he has been in the same competition as my fellow countrymen and myself in both Philadelphia and Edinburgh."

"I've had it up to my neck with this political squabble. Here in Stockholm we all are competing as individuals not representing any particular nation. I could go for the argument that we were representing our nations in the Olympic games, but not in an international meet like this," Walker said.

Boit, one of the world's best 800 metres runners who did not compete in the Olympic Games because of the African walkout, was called to the Kenyan Embassy in Stockholm a few hours before the track meet was to begin.

"He was told that the Kenyan government had decided to obey the decision by the Organization of African Unity that no African athlete should participate in the same meet as athletes from New Zealand," Bertil Thomasson, a spokesman for the organizers, said.

The black African nations boycotted the Montreal Olympics as a protest against New Zealand playing rugby matches in South Africa.

Wessinghage, who did not reach the Olympic 1500 metres final, said that disappointment had changed his mind about his future career.

"When this season began I was convinced this would be my last one as a runner. But after my failure in Montreal I have decided to go for at least another two years or so. I want to put a perfect end to my sporting career and not stop with a failure like the Olympics," he said.

Walker said he did not know who had won the race.

"I saw Thomas closing in on me and I could not judge if I was ahead or not when we crossed the finish line," the 24-year-old New Zealander said.

Carlos Sousa Lopez of Portugal won the 10,000 metres in 27:42.7.

Willi Wuhlbeck of West Germany won the 800 metres in 1:46.7.

About 14,600 spectotors viewed the action at the Olympic Stadium.

Connors retains crown

HOOKSETT, N.H. (UPI) — Top-seeded Jimmy Connors, playing his usual brand of bash and dash tennis, overpowered Raul Ramirez 7-6, 4-6, 6-3, Monday to win the $100,000 Volvo International tennis tournament for the second straight year.

In the rain-delayed final, moved indoors from the Mount Cranmore Tennis Club in the White Mountains to the Tiny Algonquin Tennis Club, Connors collected $16,000 and a new car. Ramirez won the runnerup $8,000 prize.

It was Connors' fourth straight win over the Mexican since Ramirez beat him in the dramatic fifth match of the North American zone Davis Cup finals last December in Mexico City.

Ramirez started slowly, losing the first three games and slipping five times on the spongy Uniturf synthetic surface, chosen because it most closely resembled the red clay at the outdoor courts at Mt. Cranmore where the tourney started.

Down 4-1, Ramirez ralled to take the ldad 6-5. He was serving for the set when Connors broke Ramirez's serve and won a tiebreaker 7-3 by rifling a forehand past the Mexican, who had charged the net.

In the second set, both had trouble holding serve in the tiny double building, which had room for only club members and reporters to watch.

Neither player seemed especially comfortable in the cramped quarters. Ramirez lost one point by crashing a lob shot into the ceiling. Connors lost one when a Ramirez lob hit the end of the building on the first bounce.

After a rest, Ramirez teamed with Brian Gottfried to defeat Argentina's Ricardo Cano and Paraguay's Victor Pecci, 6-3, 6-0, in the doubles final. Ramirez and Gottfried, the Wimbledon champions, took less than 50 minutes to defeat the South Americans.

Dolphins keep trying

VANCOUVER — Victoria Dolphins continue to improve but their record of futility continues to grow.

For the first time in three seasons, the Dolphins outrushed their opposition but they weren't able to move the ball in the air and they suffered their 20th straight defeat, dropping a 17-1 decision to Surrey Rams in a Big Four Junior Football League game Sunday at Empire Stadium.

In other games of the tripleheader, defending champion Renfrew Trojans blanked North Shore Cougars, 7-0, and Vancouver Meralomas edged Vancouver Blue Bombers, 8-6.

The Dolphins rushed for 127 yards to Surrey's 119 but rookie quarterback Rob Cowan was good on only three of 12 pass attempts for 45 yards.

Surrey quarterbacking wasn't much better as Dave Fulmek completed five of 14 attempts for 98 yards. But Fulmek hit Mike Kipp on a 53-yard pass-and-run play for a touchdown and Rams took advantage of an interception to set up a second touchdown.

The Dolphins moved the ball well in the first quarter. They got into scoring range twice only to turn the ball over. Once they failed on a third and one gamble on the 15-yard line and on the second occasion lost the ball on a fumble.

Two key players were injured in the first quarter further hindering the Dolphin attack. Kerry Lacroix, the Dolphins top running back, suffered a broken collarbone and will be out five to six weeks and offence tackle Dave Armit suffered a sprained ankle.

Three minutes into the second quarter Fulmek hit Kipp for the big score and Bruce McDonald kicked the convert.

The Dolphins, who managed six first downs to Surrey's nine, played well in the third quarter and scored their only point when Dwayne Evanoff was wide on a 26-yard, field goal attempt.

Early in the fourth quarter Surrey intercepted a Cowan pass on the Dolphin 15-yard line and returned it to the one-yard line. Fulmek went in for the score on a third down play. McDonald converted for the score on a third down and midway through the quarter closed out the scoring with a 39-yard field goal.

Dolphin coach Frank Hindle said Monday he was pleased with the pass defence and the special teams, but he feels the pass receivers have to get more aggressive.

The Dolphins next game is Sunday in Vancouver against the Meralomas.

	P	W	L	T	F	A	Pts
Surrey	2	2	0	0	29	1	4
Renfrew	2	2	0	0	24	0	4
Meralomas	2	1	1	0	23	22	2
Bombers	2	0	2	0	6	20	0
Dolphins	2	0	2	0	1	34	0

Albion reaches Cup semi-finals

ALBION made it into the semi-finals Sunday as the quest for a record fifth Knockout Cup continues.

Co-winners of the Cup last year with Alcos and Oak Bay, Albions earned a semi-final berth by eliminating Oak Bay by 28 runs in the Victoria and District Cricket Association match at Beacon Hill Park.

In other matches, Cowichan whipped Saanich by eight wickets, and a match between Nanaimo and Alcos was postponed because of rain in the Hub City.

Brian Heaps led the batters with 32 runs as Albion scored 110 runs for nine wickets. Kortwright Richards took four wickets for the loss of 27 runs for Oak Bay.

Richards also scored 23 runs but Oak Bay was out at 82 with Albions Alec Porter taking four wickets for 26 runs and John Buchanan taking three wickets for 22 runs.

Rick Butler scored 41 runs as Saanich managed 166 runs all out but Cowichan needed only two wickets to score 170 runs as Peter Downes batted for 87 runs not out.

The semi-finals are scheduled for Aug. 29.

ENTERTAINMENT GUIDE

BUTCHART GARDENS OPEN EVERY DAY OF THE YEAR. NOW 9 a.m. to 11 p.m. Many pleasing features combine to add to your pleasure. Your regular admission covers them all — Smashing stage shows . . . Puppet and Minstrel Shows . . . Ross Fountains in their majestic "Ballet To The Stars" . . . Romantic after-dark illumination . . . 6 different Gardens: Fabulous Sunken, English Rose, Stately Italian, Quaint Japanese, Lake Garden and the Great Stage Show Garden . . . plus the Begonia Bower, Show Greenhouse and fascinating Gift and Seed Shop. Come Early! See It All! It's the thrifty way to enjoy the Gardens. **BUTCHART GARDENS RESTAURANT.** Open every day 11 a.m. to 7:30 p.m. (Sorry, no reservations.) Coffee Bar Service always available.

BUTCHART GARDENS SMASHING STAGE ENTERTAINMENT Presented in the midst of incredible beauty, it's the highlight of Victoria's Summer Entertainment Season.

MONDAYS 8:30 p.m. "JUST FOR FUN '76" — Live! On Stage! Musical variety show laughter, company of 20, lavish costumes, featuring Robin Clarke/Maureen Fraser, Althea McAdam, Murray McAlpine, James MacFarlane, Ian McIntyre, Madeline Paul, Kathy Roberts, Christopher Ross, Woody Woodland, Kevin Woodward and full stage orchestra. Also the "Butchart Gardeners" 1:30 p.m. to 3:30 p.m. and 6:00 to 8:00 p.m.

TUESDAYS 8:30 P.M. — Same as Monday listing PLUS — the "Zingari Puppets" at 7 and 7:35 p.m.

WEDNESDAYS—Same as Monday listing.

THURSDAYS 8:30 P.M. SCOTTISH AND VARIETY NIGHT— Colourful Scottish Stage Show and Tatoo. Thrill to the Pipes and Drums of the Canadian Scottish Regiment (Princess Mary's) as they march on our stage and parade in the great Stage Show Garden. Plus other entertainment starring George McDowall, June Dupuis, the Adeline Duncan Dancers, with Ernie Durant, Jim Furmston, Mary Ross and Dick Lathigee. Also the "Butchart Gardeners," 1:30-3:30 and 6:00-8:00 p.m. Plus the "Zingari" Puppets, 7:00 and 7:45 p.m.

FRIDAY—Same as Monday listing.

SATURDAYS— Magic Shows, 11:00, 12:00, 6:00 and 7:30 p.m. "The Butchart Gardeners," 1:00 to 3:00 p.m., — The Heron Family "Humanettes" 3:30 and 4:30 p.m. — "Zingari" Puppets 7:00 and 8:00 p.m. — Color Film approximately 8:30 p.m.

SUNDAYS—Magic Shows, 11:00, 12:00, 6:00 and 7:30 p.m. "The Butchart Gardeners" 1:00 to 3:00 p.m. — "Grace Tuckey" Puppets. 3:30 and 4:30 p.m.— The Heron Family "Humanettes," 7:00 and 8:00 p.m. — Color Film approximately 8:30 p.m.

BUTCHART GARDENS. KNOWN THROUGHOUT THE WORLD FOR THEIR INCREDIBLE BEAUTY . . . EVER CHANGING, ALWAYS LOVELY! — Skillful planning, constant replanting, dedicated gardeners pooling their ideas and knowledge, keep them that way week after week, season after season.

BUTCHART GARDENS — MOST GRACIOUS WAY TO ENTERTAIN YOUR FRIENDS. PLAN NOW!

GILBERT & SULLIVAN MUSICALS in adaptation by Four Seasons Musical Theatre. Great entertainment from July 17 to August 14 AT THE BELFRY: Just 5 minutes from the centre of town at the corner of Gladstone and Fernwood.

MONDAYS AND THURSDAYS: THE PIRATES OF PENZANCE. TUESDAYS AND FRIDAYS: H.M.S. PINAFORE, WEDNESDAYS AND SATURDAYS: PRINCESS IDA & TRIAL BY JURY. Box Office: Eaton's. Hours: 12:00-4:30. Phone: 383-7013. Tickets: $2.50 and $1.50. Curtain time 8:30 p.m. Seating is unreserved and limited to 220.

THE OLD FORGE dancing 6 nights a week to the fabulous "Brothers Forbes and Friends," in one of Canada's largest and most luxurious night clubs. Located in the Strathcona Hotel along with their famous discotheque and restaurant. Douglas at Courtney Street. 383-7137.

DINNER DANCING THURS. to SUN—Plus a Sing-Along Fri. and Sat. evenings. You'll get the finest in food and service at the very delightful King's Den Restaurant, 655 Douglas Street — overlooking Thunderbird Park. Ample free parking. This week Grace Germaine at the piano.

THE ROYAL OAK INN — In the Thatch Cabaret: Enjoy the versatile Wayne Peters and "Home Brew" playing for your dancing pleasure Thurs. to Sat. — Mon. to Sat. enjoy the baseball and football season on our big screen. Please call for further information 658-5231, 4670 Elk Lake Dr.

BRITISH COLUMBIA FOREST MUSEUM — 1 mile north of Duncan on Trans-Canada Highway. This 40-acre outdoor museum includes an extensive collection of historic logging equipment and an operating 1½ mile railroad. Open daily 10 a.m. to 5:30 p.m. with steam trains running every 20 minutes.

VICTORIA SUMMER FESTIVAL — Promenade Concerts Mon., Wed., Fri., 6 and 7:15 p.m. Heritage Court, Provincial Museum; Film Showings Mon., Wed., Fri., 8:30 p.m. Newcombe Auditorium, Provincial Museum; Market Square Concerts Thursdays at 7 p.m.; Sunday Concert 2:30 p.m. Beacon Hill Park; Festival Quartet Mon.-Fri., 12-1, Parliament Bldgs. Art Exhibition Mon.-Wed. Provincial Archives Bldg. ALL EVENTS FREE.

HEATHERBELLE OUTDOOR DOG THEATRE — 17th year of operation. Stage show Tues. and Thurs. 2:30 and 8:00 p.m., and Sun. 2:30 p.m., 4551 W. Saanich Road, 479-2651.

SALMON FISHING — Experienced guides, large boats. Free Coffee, tackle, bait, Oak Bay Salmon Charters, 598-3366, 592-4164.

Where the naughty boys are the teachers' pets!...and the naughty girls are the teachers!!!
ERIKA'S SCHOOL for the SEXUAL ARTS
ERIKA — 7:05, 9:40
Warning: Completely concerned with sex.
PLEASURE SO INTENSE IT'S ALMOST UNBEARABLE!
Love Girls Report LOVEGIRL — 8:20
Warning: Completely concerned with sex.
fox cinema quadra at hillside 382-3370 AT 8:20

HELD OVER!
No one does it to you like Roman Polanski
Paramount Pictures Presents A Roman Polanski Film
THE TENANT
A Paramount Picture In Color
MATURE. Warning: Some coarse language and frightening scenes. R. W. McDonald, B.C. Director.
Third Big Week
In Nootka Court 382-5922 · Douglas & Humboldt TOWNE Cinema
NIGHTLY 7 & 9:15 (Box Office Opens 6:45)

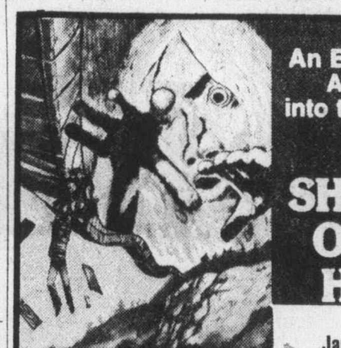

An Extraordinary Adventure into the Unknown
SHADOW OF THE HAWK
Jan-Michael Vincent
Marilyn Hassett
Chief Dan George
ODEON 2 780 YATES STREET 383-0513
COMING SOON!

GOOD PRINTING FOR LESS! at IDEALETTER SERVICES LTD. 2524 GOVERNMENT ST. 382-9296

CRYSTAL POOL
PUBLIC SWIM TUESDAY
12:00 to 1:00 p.m. Adult Noon Hour Swim
1:30 to 4:30 p.m. Recreation Swim Everyone Welcome
7:00 to 8:30 p.m. Recreation Swim Everyone Welcome 7-26

Murder by Death
MATURE Some coarse language (R. W. McDonald, B.C. Dir.)
ODEON 1 780 YATES STREET 383-0513
MATINEES FRI., SAT. & SUN. 1:30, 3:05, 5:05, 7:10, 9:10
MON.-THURS. 7:10, 9:10

The Greatest Discovery of Our Time
In search of Noah's Ark
Copyright Sun Classic Pictures, Inc. © 1976
GENERAL
ODEON 2 780 YATES STREET 383-0513
POSITIVELY ENDS THURS.
DAILY 1:30, 3:10, 5:00, 7:00, 9:00.

DRIVE-IN
HAIDA 808 YATES STREET 382-4278
ENDS THURS.
Mon.-Thurs. 7:20 & 9:25 MATURE

COUNTING HOUSE CINEMA 1 BROAD AT BROUGHTON 383-3434
MATURE Ode To Billy Joe
Occasional nudity and coarse language (B.C. Director). 7:05 9:20

TONIGHT LIVE ON STAGE! DELIGHTFUL JUST FOR FUN REVUE 8:30 P.M. at Mon., Tues., Wed., Fri. The BUTCHART GARDENS

swimming lessons please dial 595-swim

ANNOUNCING OUR EXPANSION! OUR STORE IS BIGGER TO SERVE YOU BETTER WITH MORE STOCK!
GROCERIES OPEN 24 HOURS AT QUONLEY'S GOV'T. at FISGARD 7-6

TONIGHT John Minshall presents Cabaret
AT THE EMPRESS SMASH MUSICAL
Live On Stage— Fully Professional
"A 'Must See'" Audrey Johnson, Victoria Times
TUES., WED., FRI., SAT., 8:30 P.M. SUN., THURS., 9:00 P.M.
Tickets $6.50, available from McPherson, Empress Box Office and at the door.
RESERVATIONS 383-3716
Sunday and Thursday, Enjoy CONTINENTAL BUFFET 6 P.M. CABARET SHOW 9 P.M.
Buffet and Show $15 Show Only $6.50 8-10

BE A RACE DRIVER at KARTLAND
FUN FOR ALL EVERY DAY 10 A.M. to 10 P.M.
Bring the Family! Take the No. 930 Bus downtown to DOUGLAS at VANALMAN 479-1122 8-3

HARPO'S "the LIVE CLUB"
"JOINT EFFORT" "Best Jazz in Washington" Recording Artists
Mon. & Tues. ONLY Doors 8 p.m.
15 Bastion Square 385-5333 8-8

STARDUST 1037 VIEW ST. Free Parking 385-1031
THE RUPTURED DUCK DISCO
No Cover Charge Mon.-Tues.-Wed.-Thurs. MON.-SAT., 9:00-2:00 A.M. 6-7

FESTIVAL of International Films
Immoral Tales — TUESDAY, AUGUST 10, 7:30 France. Dir: Borowczyk. Nudity and sex throughout.
Miss Julie England — TUESDAY, AUGUST 10, 9:30 Directors: Robin Phillips and John Glenister Mature
The Man...Everest — WEDNESDAY, AUGUST 11, 7:30 Japanese-Canadian General
Red Snowball Tree Russia — WEDNESDAY, AUGUST 11, 9:30 Director: Vasily Shukshim General
COUNTING HOUSE CINEMA 2 BROAD AT BROUGHTON 383-3434
All classifications R. W. McDonald, B.C. Director
Advance Tickets now on sale 1:30-6 p.m. Odeon Theatre 780 Yates St. 383-0513 Tickets also available at door.

OPEN 5-10 MON. thru SAT.
THE DIRTY DUCK
★ STEAK ★ SEAFOOD ★ SALAD BAR
in BASTION SQ. 383-3923 7-12

The FRENCH CONNECTION Restaurant French Cuisine
DUNGENESS NIGHT
WEDNESDAY, AUGUST 11th, $12.50 PER PERSON
Includes: CREPE DUNGENESS, SALAD PRINTANIERE, FRESH CRACKED CRAB, DESSERT AND BEVERAGE. REGULAR MENU ALSO AVAILABLE • CHARGEX • MASTERCHARGE.
• PLEASE PHONE FOR A RESERVATION •
281 MENZIES AT MICHIGAN PHONE 385-7014 8-9

Duke's 4558 CORDOVA BAY ROAD
FONZIE'S PLACE NOW OPEN 7 DAYS A WEEK
With Denny's Canned Music Co. playing Victoria's finest old time Rock 'n Roll
Mon.-Sat. 8:30-1:00 A.M., Sun. 5:30-9:30 p.m.
The Dukes Features Their Midweek
LADIES' SPECIAL 4.95
New York steak, choice of Lobster, King Crab, Prawns, Oysters or Scallops. Fresh Salad. Reg. Price 8.95
Special Seafood Snack
Tues., Wed., Thurs. 50¢ Fri., Sat., Sun. $1.00
Regular Menu Nightly, Ask About Our Party Rates.
FROM 6:30-8:00 BY RESERVATION
FROM 6:30—8:00 BY RESERVATION
658-8922 5-23

CINEMA SHOWCASE — FAMOUS PLAYERS THEATRES
GREGORY PECK—LEE REMICK THE OMEN
NIGHTLY AT: 7:05 and 9:15 ROYAL 805 Broughton 383 9711
WARNING: A very frightening picture. —R. W. McDonald, B.C. Director
GENERAL WEEKDAYS AT: 2:00, 7:05 & 9:00 NOTE SPECIAL WEEKLY MATINEE! CORONET 836 Yates 383 6494
Walt Disney's PETER PAN ALL CARTOON FEATURE G TECHNICOLOR
Re-released by BUENA VISTA DISTRIBUTION CO., INC. © Walt Disney Productions
ALL CHILDREN $1.25
CO-STARRING: MARTY FELDMAN DOM DELUISE
NIGHTLY AT: 7:20 and 9:20 GENERAL CAPITOL 805 Yates 384 6811
MEL BROOKS SILENT MOVIE
MICHAEL YORK FARRAH FAWCETT-MAJORS
NIGHTLY AT: 6:55 and 9:00 OPEN SUNDAY EVENINGS GENERAL
OAK BAY 2184 Oak Bay Avenue 598 2213
LOGAN'S RUN
ROBERT REDFORD FAYE DUNAWAY "THREE DAYS OF THE CONDOR" plus "LIFEGUARD"
GATES: 8:30 p.m. — SHOW: DUSK! TILLICUM DRIVE-IN Burnside at Tillicum 382 7531 MATURE

"THE MORNING MAYOR"
Barry Bowman
6~10 a.m.
C~FAX 1070

The Daily Colonist.

Section 2 Tuesday, August 10, 1976 Page 15

WE'RE CLEARING OUR 1976 FORD CARS AND TRUCKS RIGHT NOW!
peter pollen ford

Pedder salmon sweep comes to a head

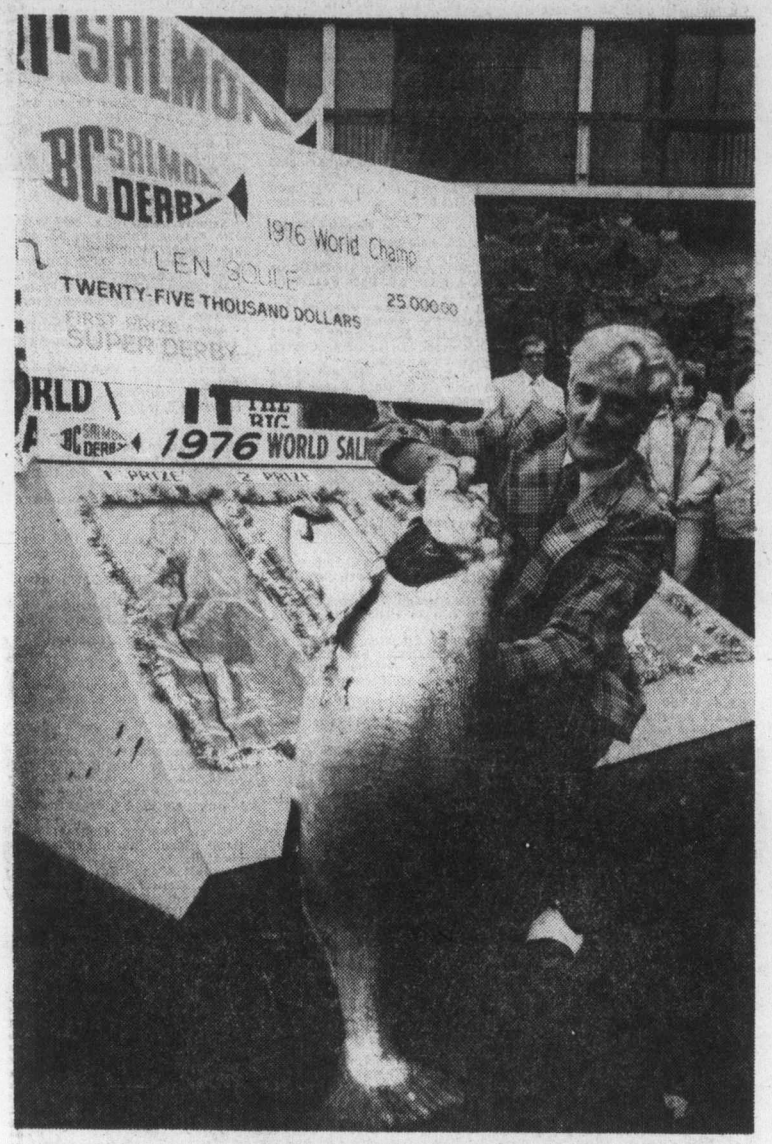

Soule with his prize catch and nifty cheque above

Soule, Bourbas with two heaviest chinooks in contest

B.C. derby will need revamping

By RAY KERR
Colonist Staff

The B.C. Salmon Derby introduced a new fishing area ip the weekend and at the same time bought itself a giant headache.

The new fishing zone for the $75,000-plus derby was in Greater Victoria waters, where chinooks in the 40-pound range have been frequently weighed in at Pedder Bay Marina, Indian Ramp, Becher Bay Marina, and others.

Stacked up against Greater Victoria were places such as the Lower Mainland zones and Cowichan Bay, none of which had produced even a 36-pounder in the eight-year history of the Saturday-Sunday derby.

IT WAS no contest.

Greater Victoria fishermen and fish swept everything in sight, with the two most notable winners being Leonard Soule of 1747 Newton Street, Saanich, whose 48-pound, five-ounce chinook caught Saturday won the $25,000 largest-salmon prize, and Herb Wittke, 1656 Stanhope Place, Saanich, whose 16-pound chinook also weighed in at Pedder Bay won the $25,000 hidden-weight prize.

SOULE, A a foreman with the municipality of Saanich, got the winner on an anchovy and Rhys - Davis Minnow Teaser at 10:30 a.m. Saturday in Beechey Head's hot spot, the trap shack. He figures he was about 40 feet down with three pounds of weight and using a 50-pound test line with a 40-pound test leader.

Soule, 57, beat early-leader Gyula Bourbas whose address was given as 42 Hampton Road, Saanich, but who was reportedly visiting from West Germany.

His 43-pound; eight-ounce chinook caught early Saturday morning in the Race Rocks area looked like a solid first-place bet . . . until Soule struck gold.

BOURBAS STILL got a pretty good consolation prize, a station wagon and trailer valued at more than $6,500.

Wittke, a lathing contractor, won his $25,000 because his 16-pounder exactly matched the pre-selected weight.

But even in this contest Greater Victoria had an advantage — by noon Saturday, Pedder Bay had weighed in 36 fish over 20 pounds and another 16 chinooks between 15 and 20, the latter being eligible for the $25,000 hidden weight jackpot

AT THE SAME time, Cowichan Bay had only one entry in that category, although eventually it wound up with four.

The Greater Victoria sweep continued with George Jauschingg of Sooke taking third place in the chinook class with a 39½-pounder, winning a $2,500 ski tow outfit; Steven Giles (38½) placing fourth ($1,600 Hammond organ); Al Williams (37.10) getting the fifth and final big prize in the spring category, a week-long all-expenses paid trip to Hawaii for two.

AND TO MAKE sure nobody else got even a smell of the big prizes, Pedder Bay weighed in a 10-pound coho caught by Ben Webb of Shawnigan Lake, which won Webb a $5,500 boat-motor-trailer outfit for topping that category.

So complete was the rout, that 10 of the top 11 chinooks were weighed in at Pedder Bay.

Carl Haensch of Vancouver managed a 36.14-pound beauty in the Secret Cove area on Sechelt Peninsula, but it was only good for sixth place and a $1,000 motorcycle.

THAT SAME fish would have won $25,000 in each of the previous eight derbies.

"It's ridiculous," said one fisherman from the Cowichan Bay zone late Saturday, after seeing the Pedder Bay sweep on the scoreboard.

"How could anyone even think of putting a zone like Pedder Bay against Cowichan Bay and the Lower Mainland? I'll tell you, if they have the same setup next year, they won't get anybody out in Cowichan Bay."

AND THAT would mean a loss of upward of 3,000 entries, who could hardly all go to the Pedder Bay area which was jammed with close to 900 boats.

And that still left the three Lower Mainland zones, who always provide the bulk of the 13,000 estimated entries into this derby, billed as the world's largest.

"I hear they're really choked up in Vancouver," one official said Sunday. "Something will have to be done."

However, Cowichan Bay weighmaster Bill Bashford of Victoria went one further, and came up with a concrete proposition.

"WE WILL BE putting forward a proposition for zone prizes for next year," he said Sunday. "Many of us are for this idea and I think it's got a chance.

"But we probably won't know what next year's setup will be until the spring," he added.

"They better do something," chimed a seething angler from Port Alberni.

"If they don't they;ll wind up with a Pedder Bay derby. And that will be the end of it."

Photography:
Ray Kerr,
Paul Bennett

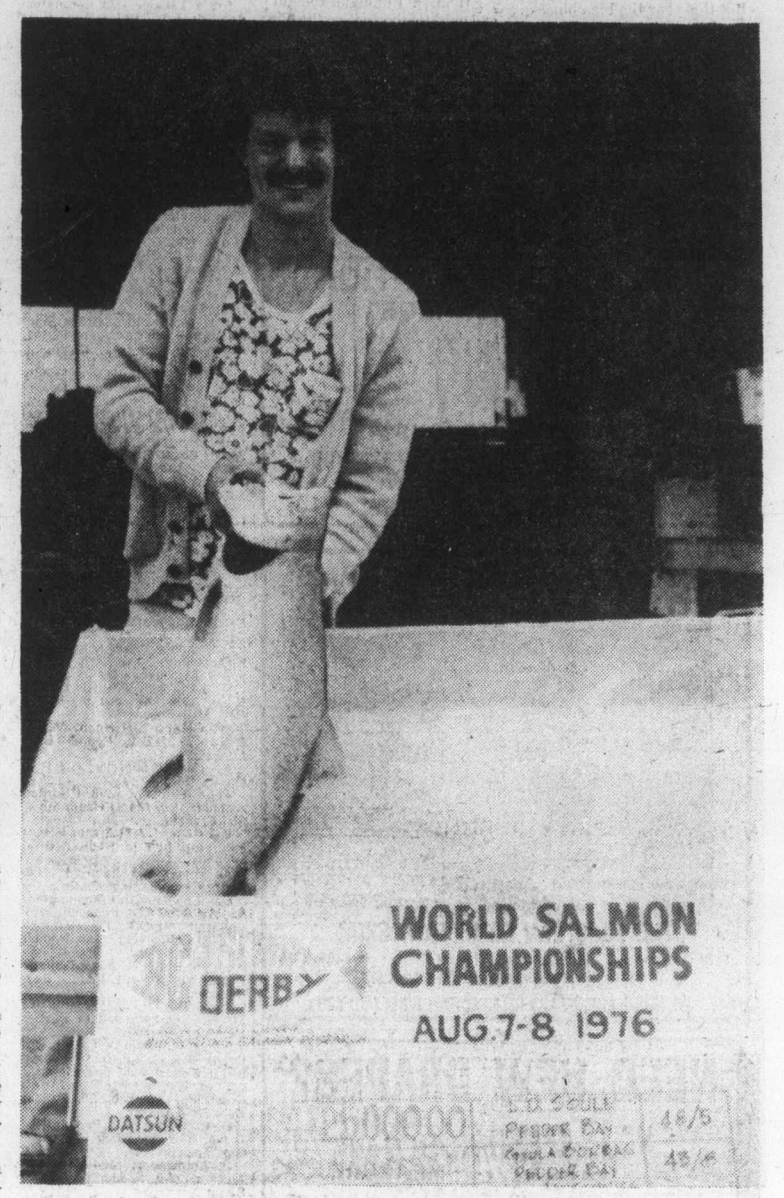

Eric Oscarson of Port Alberni got nowhere with 23½-pounder

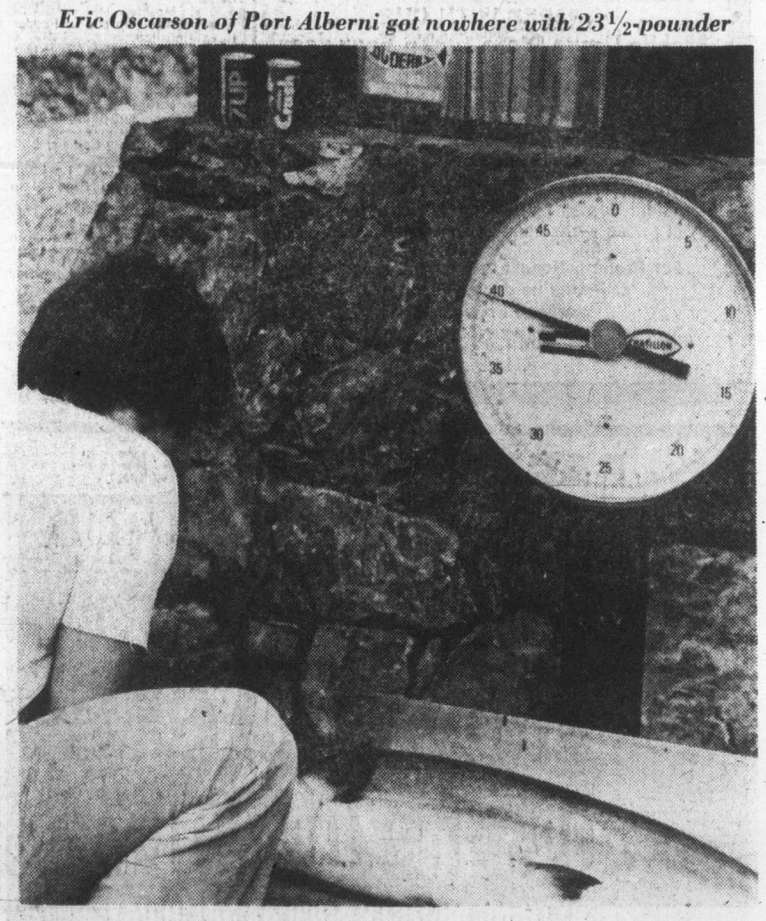

Jauschnigg's prize fish weighs in at even 39½ pounds

Cowichan Bay scoreboard tells it all: No Cowichan fish among leaders

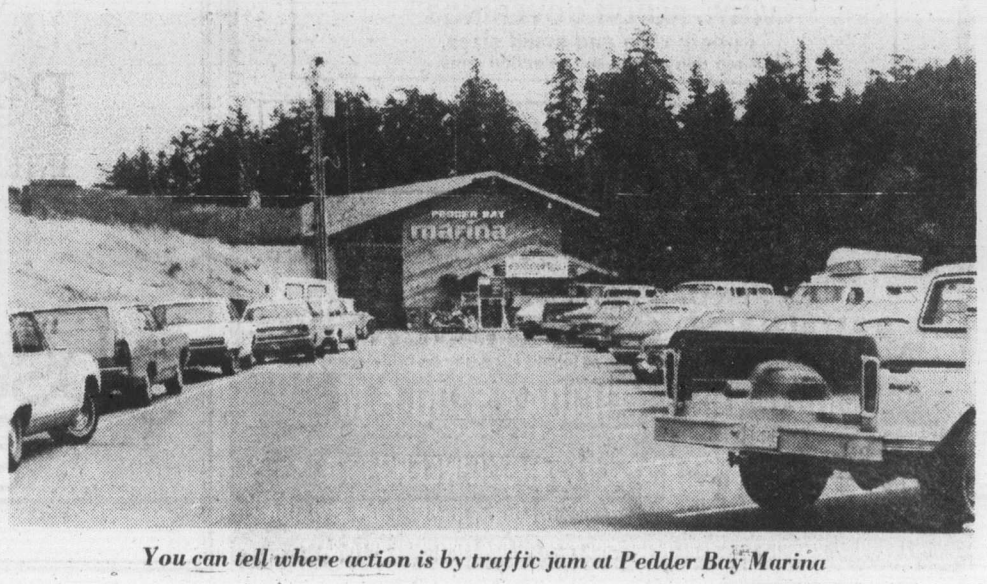

You can tell where action is by traffic jam at Pedder Bay Marina

Final

CLASSIFIED 386-2121
TELEPHONE 383-4111

The Daily Colonist.

Sun later, high 23
Weather Details On Page 2

Vancouver Island's leading newspaper since 1858

No. 203 — 118th Year — VICTORIA, BRITISH COLUMBIA, TUESDAY, AUGUST 10, 1976 — ***** — 15c Daily, 30c Sunday

Chinese use new script

HONG KONG (UPI) — The first official use of China's new Romanized language has begun in one of the nation's 29 administrative regions, the New China News Agency reported Monday.

The language plan — an attempt ultimately to convert all written Chinese from a voaculary of 50,000 different ideographs or characters to a simple alphabet — is one of the most ambitious, difficult and significant reforms undertaken by the Communists since they came to power in 1949.

Romanization of the Chinese written language, based on the Chinese phonetic system, was begun 25 years ago in accordance with directives from Communist Party Chairman Mao Tse-Tung.

First formal use of the Ro-

Continued on Page 2

—AP

Hijacked vehicles smoulder in riot aftermath

Belle heading for Canada

New York storm:

60,000 in darkness

NEW YORK (UPI) — Hurricane Belle's 90-mile-an-hour winds struck Long Island at Jones Beach early today and swept northward across the most heavily populated area of the island, a suburb of New York City.

The first contact of the storm's eye with land was accompanied by an "eerie calm," a police officer at the village of Long Beach said.

Lashing winds and heavy rainfall preceded the centre of the hurricane and caused scattered damage across the populous island, New York's largest suburban area, with a population of 2.5 million.

Officials said high ocean waves broke through the dunes of Fire Island, most of whose summer residents fled for higher ground on the mainland Monday afternoon.

The storm pulled down power and telephone lines. In the first hour, more than 60,000 homes lost electricity on Long Island.

The first reported death from the hurricane was that of a youth killed by a falling tree on Long Island's north shore, police said.

Maritime weather forecasters in Halifax said Belle would enter New Brunswick from Maine this morning, but packing substantially reduced winds than on its swing up the eastern seaboard.

The storm, moving north at from 25 to 30 miles an hour, was expected to first hit New Brunswick between 6 and 7 a.m. (PDT), according to forecasters.

The Federal Maritime weather office in Halifax said Belle would hit hardest in northern New Brunswick where the storm would carry winds occasionally up to 60 miles an hour and rain of up to three inches.

The southern part of the province would get from one to two inches of rain and winds up to 50 miles per hour.

Forecasters said there would be rain and winds of from 40 to 45 miles an hour Tuesday on mainland Nova Scotia and Prince Edward Island and Cape Breton.

The Canadian Armed Forces weather service in Halifax said the storm's course would carry it from Maine through New Brunswick, across the Gulf of St. Lawrence and on to the southeastern tip of Labrador.

The storm's centre was originally expected to hit the eastern portion of Long Island, but veered suddenly to the more populous western area closer to New York City around 11 p.m.

"All of a sudden it made a little wiggle toward the west and that means it's moving across from the sea to the land farther west than we thought," said Harold Gibson of the National Weather Service.

Gibson said the storm was on a course northward across the 25-mile width of Long Island toward the north shore at Oyster Bay, where an already high tide caused by full-moon

Continued on Page 2

War alert in Aegean as sides talk peace

ATHENS (UPI) — Greece and Turkey put their armed forces on a war footing Monday but Greece expressed hope the dispute over oil rights in the Aegean Sea would be solved peacefully and Turkey said there was "no cause for alarm."

For the second time in three days, Greece handed Turkey a note protesting the oil prospecting mission of the Turkish research vessel Sismik I over the Aegean shelf claimed by both countries.

After a two-hour emergency cabinet meeting, Greek Prime Minister Constantine Caramanlis told the nation:

"Loyal to the charter of the United Nations, Greece avoids recourse to force, hoping

Continued on Page 2

More riots plague South Africa

JOHANNESBURG, South Africa (UPI) — Police fired into crowds of black rioters in suburban Johannesburg Monday, killing two persons and wounding several more in a renewed nationwide outburst of antigovernment protests.

The shootings raised to 11 the number of fatalities recorded since the current round of black protests began Wednesday. At least 36 persons were in hospital with gunshot wounds.

Police were on full nationwide alert but arson and stone-throwing by youths was reported from all four of the republic's provinces after a weekend of relative calm in most black townships.

Students are protesting the continued detention of their leaders rounded up in mid-June after 176 persons were killed in one week during South Africa's worst race riots.

Freighter blast blamed on saboteurs

BEIRUT, Lebanon (UPI) — Heavy fighting flared in Beirut Monday and a Greek freighter allegedly ferrying arms to Palestinians and leftists in Tyre exploded and sank in what leftists charged was a torpedo attack by "Israeli saboteurs."

The scuttled ship blocked access to Tyre for all but small vessels, local reporters said. The port had been the sole entry point for shipments of leftist Palestinian forces cut off by the Syrian forces from Beirut, Tripoli and Sidon.

In Beirut, suburban battles spread to the capital's shell-battered commerical neighborhoods, shattering a week-long lull that had prevailed during abortive efforts to renegotiate a cease-fire.

Reporters at Tyre, 45 miles south of Beirut, said a series of explosions ripped through an anchored Greek freighter identified as the Athena.

A Palestinian Liberation Organization spokesman said, "Our first reports indicate sabotage of a very sophisticated nature — i.e., sabotage by Israel."

Leftist-controlled Beirut radio said there were no casualties because the freighter's crew of 10 had disembarked the day before.

(In Tel Aviv, a spokesman for the Israeli military command said he knew nothing of the incident.)

The rightwing Phalangist party claimed the ship brought weapons for leftist forces. Leftists say it carried food.

A rightist radio station said, meanwhile, 2,750 persons "escaped" Sunday and Monday from the Christian-besieged Tal Zaatar Palestinian refugee camp in southeast Beirut, leaving "only a few" Palestinian defenders in the camp.

A Palestinian spokesman countered: "This is just a Christian excuse to attack the camp again and avoid charges of massacring the innocent civilians inside."

Trailer hurled into tree

Boiling flames kill six as grader hits gasline

CALHOUN, La. (AP) — A 20-inch natural gas pipeline blew up Monday near this north Louisiana town, killing six persons whose homes were engulfed in boiling flames which spewed from the rupture, state police said.

The explosion dug a 30-foot crater and a blowtorch of flame roared 200 feet into the sky for nearly an hour.

Police said the explosion was apparently triggered when a road grader hit the pipeline buried under a rural road.

A witness said the blast threw a trailer home into a tree, where it burned.

Three trailers and two houses were destroyed by the thundering blast, which was felt six miles away. A spokesman for United Gas Pipe Line Co., which owns the line, said four persons were killed in one trailer near the pipeline and two died in a second trailer.

Deputy Sheriff Bennie Kennedy said the fire generated so much heat that rescue crews could not enter the area. The fire burned for almost an hour before the gas supply was cut off.

Pigs to test life effects under wires

RICHLAND, Wash. (AP) — Will new high-voltage lines turn pigs into bacon?

Battelle Northwest researchers plan to spend $1.1 million finding out.

A spokesman said the money was part of two grants for research on whether power lines of more than 1.2 million volts produced ill effect on life below.

And miniature swine specially bred for the study will be tested to see how they react to the power lines and where they are placed.

Politician fights Belfast mob

'This is the way to die'

BELFAST (UPI) — A Roman Catholic politician waved a revolver Monday to protect his family from a stone-throwing Irish Republican Army mob and security forces arrested an IRA leader who vowed to destroy Belfast "stone by stone."

Security forces reported more than 100 incidents Monday on the second day of demonstrations marking the fifth anniversary of the British policy of internment without trial in Northern Ireland.

Although such internment was ended on Dec. 5, 1975, the anniversary is still used to rally opposition to British rule. The demonstrations beginning Sunday also were protesting a British plan to phase out special privileges for prisoners convicted of terrorist acts.

Authorities said at least six soldiers were wounded by snipers Monday, but none seriously.

Police arrested and held for questioning Marie Drumm, vice-president of the Provisional Sinn Fein, political wing of the Provisional IRA.

Mrs Drumm led a march through Belfast Sunday protesting the plan to end special treatment for terrorist prisoners and told a cheering crowd at a rally afterward that Belfast would be dismantled "stone by stone" and English cities bombed if the system were changed.

She was detained for questioning under antiterrorist legislation that allows detention without charge for up to a week.

Gerry Fitt, leader of the Social and Democratic Labor Party, said he, his wife and 13-year-old daughter were attacked because he had denounced IRA violence.

"Since the campagin of violence began, I have spoken out against it," he told reporters. "If you oppose the IRA, you are attacked or killed."

Police drove the mob away from Fitt's home.

Roving mobs attacked police stations and soldiers and barricaded roads with the burning hulks of hijacked automobiles.

Shots were fired at Belfast's Springfield Road police station and the Glasmullen army camp in Andersonstown and mobs hurled rocks at the Andersonstown police station and at the Mountpottinger Street police station in East Belfast.

A policewoman was slightly injured by a rock hurled through the window of a police auto.

At Coalisland, 40 miles west of Belfast, a mob stoned an army patrol. Troops fired rubber bullets to disperse the rioters.

Part-time soldiers from three battalions of the Ulster Defence regiment were called to duty to free regular troops for riot patrols.

Recalling the attack on his home, Fitt described what he called "a night of terror."

"Three thoughts went through my mind when I reached for my gun," he said.

"I thought, this is the way to die. Then I hoped that they would not kill my wife, Anne, and my daughter, Geraldine. I prayed to God I would not have to kill anyone myself.

"There is no doubt that had I not had that revolver, my wife and I would have been killed."

No papers to read about news dispute

VANCOUVER (UPI) — A bitter dispute involving nearly $4 million in possible penalties was referred Monday to the federal Anti-Inflation Board in Ottawa. But nobody read about it in local newspapers.

There were no papers.

The dispute knocked out publication of Canada's leading West Coast daily, the afternoon Vancouver Sun, for the third straight day.

Its sister paper, the morning Province, also failed to appear for a second day.

The hassle centres on a first-year wage hike of 16 per cent contained in a new two-year contract negotiated recently between the company and 1,400 union employees.

The company contends it cannot pay more than federal guidelines of eight per cent unless it gets Anti-Inflation Board approval. It says defiance could result in fines and seized overpayments totalling almost $4 million.

The dispute touched off a string of production delays, culminating Friday in a wildcat walkout against the Sun.

The company countered with a shutdown, and sent general manager David Stinson to Ottawa to seek a swift ruling from the AIB.

A hearing will also be held today before the B.C. Labor Relations Board.

"Between the AIB and the labor board, we hope to get it sorted out somehow," said Pacific Press industrial relations manager Don Fergusson. "But there won't be any papers again Tuesday. Maybe Wednesday."

For trips to Arab lands

Canada will certify traveller not Jew

OTTAWA (UPI) — Nazi Germany forced Jews to wear armbands, but for Canadians travelling to Saudi Arabia, Canada will do the opposite — it will pave their entry by certifying they are not Jewish.

An external affairs department spokesman said Monday the Canadian high commission in London was providing "notary" service for those Canadians who, as a prerequisite to entry on Arab soil, wished to prove their religion was not Jewish.

But he added that Canada had been studying the Arab boycott policy — refusing to allow entry of Jews or to deal with Jewish-controlled firms — and said cabinet was expected to come up with a new position in the fall.

In the interim, however, the Canadian jewish community has become upset by the governments' action and by some advertising in major news media.

The advertising either contravenes Canada's human rights code — which bans religious or racial discrimination — by stipulating in national newspapers that Moslems are wanted for Arabian employment, or fails entirely to recognize the existence of the state of Israel.

The Ontario human rights commission has already initiated complaints against two publications which recently carried job advertisements specifying Moslems were wanted for work in Arab oilfields.

The Canadian human rights code prohibits wording that specifies preference in employment for "race, creed, color, age, sex, marital status, nationality, ancestry or place of origin."

In addition, the magazine for Air Canada published in its current edition a travel story about Jordan which features an inset map which identifies Israel as Palestine. Air Canada plans a correction in the next issue.

The external affairs spokesman said Canada was not initiating the policy under which its nationals had to prove they were not Jews in order to visit Arab countries.

"We are just notarizing pieces of paper saying people are what they say they are, of what religion they are, Christian, Moslem or other.

"This is not a service we are performing in London for Saudi Arabia, but just a notarization of Canadian papers.

"It is just ordinary consular policy. We sign all sorts of little things to prove they are what they say they are," he said.

Inside

Gandhi's son 'emerging'

—Page 3

	Page
Background	5
Bridge	20
Classified	18-27
Comics	12
Crossword	21
Editorial	4
Finance	6, 7
King Fisherman	16
Marine Calendar	29
Names in the News	29
Provincial Court	29
Sports	9-11, 13, 14
Television	19

Bennett on service fears:

Ferries plan no cuts

By JIM HUME
Colonist Reporter

Premier Bennett said Monday the provincial government had never discussed a possibile reduction in the B.C. Ferries services as a result of light summer traffic.

And he indicated that a reduction in service, beyond the normal off-season cuts, was unlikely.

The premier was commenting on a statement by Alan Emery, president of the Greater Victoria Chamber of Commerce, expressing concern that modest revenues this summer could result in drastic cutbacks in the fall.

"The service is normally reduced after the tourist season," Bennett said. "Nothing has been contemplated or is being contemplated beyond that."

Meanwhile, Scott Wallace (PC — Oak Bay) is trying to find out why a newly-launched Burns Lake ferry is providing free service while coastal rates have been increased 100 per cent.

So far he hasn't had much success "because everybody is on holiday." But he said he intended to keep pressing the government until he got "logical answers."

The target of Wallace's questioning is the Omineca Princess, built at a cost of $2.7 million, with docking facilities bringing the total cost to more than $4 million.

The ferry carries 34 cars and 200 passengers and will cost an estimated $600,000 a year to operate between Northbank and Southbank on Francois Lake.

There is no charge for cars or passengers because the ferry is operated by the highways department.

"It seems to me there should be a little more equality," Wallace said Monday. "If the people of Vancouver Island have to pay at least 75 per cent of their ferry costs, why should the people of Burns Lake get a free ride?

"It seems to me to be very unfair to consumers. One minister seems to follow one poli-

Continued on Page 2

"THE MORNING MAYOR"
Barry Bowman
6~10 a.m.
C~FAX 1070

The Daily Colonist.

Section 2 Tuesday, August 10, 1976 ★★★★★ Page 15

WE'RE CLEARING OUR 1976 FORD CARS AND TRUCKS RIGHT NOW!
peter pollen ford

Shark bludgeoned by youth for kicks

A 17-year-old Victoria resident admitted Monday in Victoria provincial court he was one of two persons who got inside the Undersea Gardens early Monday and bludgeoned a three-foot Pacific dogfish shark to death.

Michael Fernand Savard, 405 Catherine, a recent arrival from Fort. St. John, B.C., pleaded guilty to a Victoria charge of theft involving more than $200 and was remanded by Judge William Ostler to Aug. 18 for a pre-sentence report and sentence.

Undersea Gardens officials said outside court it was the second such case in their seven years at the Inner Harbor, but the first time anyone had been caught.

Ostler smiled briefly when the charge of stealing a fish worth more than $200 was read, asking, "What was it? A goldfish?" But his smile disappeared as prosecutor Nicholas Lang gave details of the case after the guilty plea.

Lang said Savard and a juvenile got inside the Gardens about 1:40 a.m. Monday and climbed down the inside of the outer wall to a small dinghy used by the staff to skim objects from the surface. He said they took a net in the dinghy and scooped up the shark, then "bludgeoned it to death with an oar."

A Western Home Guard Patrol worker noticed the intruders and called police, who said Savard told them only that he "did it for kicks."

Savard told Ostler he was on probation for a car theft in Fort St. John and his probation officer had told him that "I can go anywhere I like . . . but remember you won't have a backup anywhere else like you have here."

The youth said he had found a job as a busboy at the Provincial Museum on his own. Ostler asked that Savard's pre-sentence report for the Fort St. John case be updated and allowed release on own-recognizance bail of $500 until Aug. 18.

"The point is the savagery of the thing . . . that a boy gets his kicks from a thing like that," the judge said.

The Undersea Gardens official said someone once entered similarly and used a peavey to spear about half a dozen dogfish and hook out an octopus. All died, but the spearer was never caught.

Indications were the price of more than $200 set for the dogfish shark was based mainly on the cost of replacement. The attraction hires men occasionally to replenish its stocks and the cost is well above $200 if the trip results in only one or two such sharks.

Oak Bay Theatre taken over

Famous Players Ltd. has taken over the operation of its fifth movie house in this area. It acquired the lease on the Oak Bay Theatre in July and has been operating it on a first-run-movie basis since then.

Famous Players' manager Jack McRae said Monday a new price schedule in effect at the neighborhood theatre was in keeping with the new fare being offered.

Famous Players acquired the outlet from Thomas Wall, the former owner and operator, who has retired.

The movie chain owns the Capital and Coronet, and operates Royal downtown, plus the Tillicum drive-in, operated in a partnership with a Vancouver family. The Coronet acquisition, in 1972, was the last one made here by Famous Players before takeover at Oak Bay.

Labatt dispute settled

The threat of a strike at the Victoria plant of Labatt Breweries was ended Monday night when employees ratified a new agreement.

A tentative agreement on a contract had been reached during the weekend by negotiators for the company and the United Brewery Workers.

A few days earlier it had been feared the strike at the company's Edmonton plant would spread to the three B.C. plants, in Victoria, New Westminster and Creston. Settlement has been reached in New Westminster, but a union official said talks were continuing at Creston.

Details of the new pact were expected to be released today.

Architects present bank plans

Architects for a proposed Royal Bank complex on the site of the former Campbell Building at Douglas and Fort Streets submitted plans for the project Monday to the city planning department.

Although the plans are for both stages of the project to include a two-storey bank hall and an eight-storey office tower, a spokesman for the architects, Wade, Stockdill, Armour and Blewett, said initial approval was only being sought for the bank structure.

Plans for the bank hall call for a glass and granite facing.

The drawings, now being studied by the planning department, will be referred to the Advisory Planning Commission and then the design panel for approval before a building permit is issued.

Customers make own decision

Pharmacist sells vitamins but not enthusiastically

By BILL SMITH
Colonist Reporter

The vast amounts of money being spent by gullible Canadians on vitamins would appear to be money down the drain.

That about sums up the feeling of Gerry Lundgren, president of the College of Pharmacists in B.C.

"I'm not an enthusiast of vitamins," said Lundgren, proprietor of James Bay United Pharmacy.

"With the exception of vitamin C, we know little about any of the numerous vitamins now being sold. They just have not been proven," he said.

Lundgren, who was elected president of the 2,000-member College in June, is hoping to arrange a series of meetings this fall culminating in a joint meeting with the College of Physicians and Surgeons to discuss ways of controlling all medication in the province.

After these meetings, Lundgren will attempt to arrange meetings with similar groups in other provinces so that a co-ordinated approach can be made to federal Health Minister Marc Lalonde.

Druggists have for some time been attempting to get the federal health department interested in a detailed research program into the vitamins being consumed daily by untold numbers of Canadians.

Their efforts, however, have been unsuccessful.

The only minor breakthrough came during the NDP's term in office. Health Minister Dennis Cocke commissioned a task force to prepare a report on high potency vitamins. After several meetings, however, the results proved inconclusive.

"If the use of vitamin supplements were any indication of the state of nutrition of a country, it would appear Canada was one of the most poorly-fed countries in the world," Lundgren said.

"As you are well aware, the situation is quite the reverse. It is doubtful that any people are better fed."

On display at Lundgren's pharmacy are between 20 and 30 different kinds of vitamins.

Asked why he continued selling these products when their value was suspect, Lundgren said:

"Unless it can be shown they are harmful, then controls should not be placed on these items."

He was quick to point out, however, that he does not "go out to tell people to buy them or promote the vitamins as a cure-all. It's up to the customer to make their own decisions."

Lundgren still feels, however, "people are being bilked by those who make claims about what vitamins can do for them."

He suggests government might step into the picture if enough complaints about misleading advertising were received.

"People," he said, "are becoming more aware of the marketplace and distasteful practices."

Lundgren also took a verbal swing at Linus Pauling, eminent chemist, champion of vitamin C and the only man ever to win two unshared Nobel prizes.

"He (Pauling) is not a medical man" Lundgren said. "Eminent scientist he may be, but he used his name in an unscientific way."

Pauling said on a recent visit to Victoria that correct use of vitamins could cut illness in all age groups by as much as 75 per cent.

Pauling, 72, who admits to taking 6,000 milligrams of vitamin C every day, said this and other vitamins improve genetic health, and reduce viral and bacterial diseases and heart problems.

He suggested church groups should set up educational programs telling people just how beneficial vitamins can be.

—Colonist photo by Alex Barta

Having a ball — anyway

Members of the Wyoming ball team cheerfully demolish pizzas at the Bellamy Street home of Sharon and Ken West, shortly after losing their second game in the Senior Babe Ruth baseball tournament now in progress in Victoria. The Victoria couple took the entire 16-member team into their home when billets couldn't be found. The Wyoming team was eliminated Monday after dropping a 7-1 decision to Port Alberni.

'No increase' in oil prices

GENEVA (UPI) — Saudi Arabian Oil Minister Sheik Zaki Yamani has ruled out any new hike in oil prices this year as well as any "fantastic" increase in 1977.

Yamani said Saudi Arabia is resisting pressure within the Organization of Petroleum Exporting Countries for a ministerial meeting to decide on a price increase before the end of this year.

Anything but politics

Cellist's words flow like music

By JIM GIBSON
Colonist Reporter

Cross-legged beneath a tree with a Russian-English dictionary by her side, Olga Rostropovich, 20-year-old daughter of the man many hail as the world's greatest cellist is ready to be interviewed.

The words are cautious but the ground rules have been laid: No details of her family's flight from Moscow to join Rostropovich already in the West; political questions will receive the vaguest of replies.

But when the conversation swings to music the face animates, the words flow and the dictionary is forgotten.

"I love the cello — it's like a human voice," said the young woman now in Victoria for the Shawnigan Summer School at St. Michaels University School.

She once played the piano and by age eight had already recorded with the Moscow Symphony but gave it up five years later, won over by her father's example and the cello's emotive quality.

"Somehow with the piano you cannot get such nuances or expression of the self as with the cello," she said.

She came to Shawnigan Summer School simply because it has the teacher her father chose for her at New York's Juilliard School of Music.

She has learned from others and while her father remains the utimate teacher, at the moment the tough and flamboyant Harvey Shapiro absorbs her concentration both here and when in New York.

"He cares about his students," she said of Shapiro, "All his heart and blood goes to his students; he doesn't care about himself."

But she won't compare her teacher and her father as musicians. "Everybody has something to say, everybody has their own style," she said.

She has three more years at the Juillard before she gets her degree. And after that? "I can only guess. I'll probably travel with my father and we will play together."

As for returning to the country she left more than two years ago on the morning after receiving honors from the Moscow Conservatory, she only shrugs.

"I feel my home is in Russia but life is unpreditable," she said.

She travels on a Soviet passport but lives in New York with her sister, also at the Julliard. Her parents, whom she rarely sees, have no base but talk of finding one in Switzerland where they could "put their luggage" when not on tour.

New York and Moscow — "the most beautiful city in the world" — are incomparable for her. Language proved the big difficulty and learning new ones took her away from the cello for her first years in the west.

But the difference is freedom.

"When you live there you don't feel it as you don't know it's possible another life exists," she said of her homeland.

—Robert Duffus photo

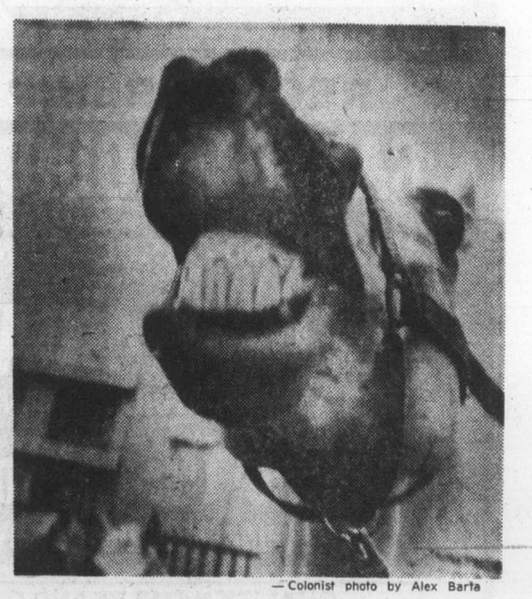

—Colonist photo by Alex Barta

Horse laugh

Once a trouper, always a trouper, Neapolitano demonstrated Monday night while waiting to perform in Royal Lipizzan Stallion Show at Memorial Arena. He's one of star performers of Spanish Riding School in Vienna which delighted crowd.

Last Swan Lake parcel bought

Completion of land purchases around Swan Lake as part of the Swan Lake-Christmas Hill Nature Centre was announced Monday by Saanich Mayor Ed Lum.

Financing for acquisition of four lakefront properties was provided through the National Second Century Fund of B.C.

Title to the 91.18-acre tract of land, which cost $143,000, is in the name of the fund, with management of the property assigned to the nature centre society.

The latest property acquisition forms part of a 175-acre ecological teaching area bounded by McKenzie, Douglas, Saanich Road and the Saanich municipal hall.

The society will use the land for the study and observation of flora and fauna by school children, interested groups and the general public.

Other financing for land purchase and development of the centre came from the B.C. Land Commission, Victoria Natural History Society, B.C. Forest Products, Habitat 76 Trees and the Public Conservation Fund.

The latest land purchase completes property acquisition around the lake. Negotiations are continuing, however, for property at the top of Christmas Hill.

Development projects in progress at the site include the construction of additional boardwalk, a stream habitat improvement project, and general improvements to the land. These programs are being carried out by local student militiamen.

Construction of a nature house is also under active study.

Two winter bird blinds and a wharf on the northern edge of Swan Lake will be built as the first phase of the nature centre.

One blind will overlook an oat field that is flooded in winter, with a floating boardwalk for access.

The other will overlook a flooded field immediately below the firehall.

An outdoor education program, aimed at "taking nature education out of the classroom," will be started this fall. Second phase of the project — development of trails and construction of boardwalks — is scheduled next winter.

Park grows six acres

Sooke Potholes Provincial Park, 21 miles west of Victoria, has been increased in area from 12 to 18 acres.

The addition was bought from Dr. Lloyd Ollila of Victoria for $27,000 by the parks branch of the provincial recreation department.

The land being added is on the west bank of the Sooke River opposite the present park and includes 880 feet of river frontage and foreshore fronting on the Sooke Potholes, main feature of the park.

Final effort today for Safeway pact

A final bid is to be made at a meeting today to avert a strike at the Vancouver and Victoria warehouses of Canada Safeway Ltd.

A company spokesman said any strike against the warehouses would effectively close the chain of supermarkets in the province.

A spokesman for the Retail, Wholesale and Department Store Union were unavailable Monday night. The union has served 72-hour strike notice on Safeway following a breakdown in efforts to negotiate a new contract.

Indications were that there was little chance of avoiding a walkout. The company was reported planning to remove perishable goods from storage in the warehouses before next week.

Soule, Bourbas with two heaviest chinooks in contest

Pedder sweeps derby honors

By RAY KERR
Colonist Staff

The B.C. Salmon Derby introduced a new fishing area in the weekend and at the same time bought itself a giant headache.

The new fishing zone for the $75,000-plus derby was in Greater Victoria waters, where chinooks in the 40-pound range have been frequently weighed in at Pedder Bay Marina, Indian Ramp, Becher Bay Marina, and others.

Stacked up against Greater Victoria were places such as the Lower Mainland zones and Cowichan Bay, none of which had produced even a 36-pounder in the eight-year history of the Saturday-Sunday derby.

IT WAS no contest.

Greater Victoria fishermen and fish swept everything in sight, with the two most notable winners being Leonard Soule of 1747 Newton Street, Saanich, whose 48-pound, five-ounce chinook caught Saturday won the $25,000 largest-salmon prize, and Herb Wittke, 1656 Stanhope Place, Saanich, whose 16-pound chinook also weighed in at Pedder Bay won the $25,000 hidden-weight prize.

SOULE, A a foreman with the municipality of Saanich, got the winner on an anchovy and Rhys - Davis Minnow Teaser at 10:30 a.m. Saturday in Beechey Head's hot spot, the trap shack. He figures he was about 40 feet down with three pounds of weight and using a 50-pound test line with a 40-pound test leader.

Soule, 57, beat early-leader Gyula Bourbas whose address was given as 42 Hampton Road, Saanich, but who was reportedly visiting from West Germany.

His 43-pound; eight-ounce chinook caught early Saturday morning in the Race Rocks area looked like a solid first-place bet . . . until Soule struck gold.

BOURBAS STILL got a pretty good consolation prize, a station wagon and trailer valued at more than $6,500.

AT THE SAME time, Cowichan Bay had only one entry in that category, although eventually it wound up with four.

The Greater Victoria sweep continued with George Jauschingg of Sooke taking third place in the chinook class with a 39½-pounder, winning a $2,500 ski tow outfit; Steven Giles (38½) placing fourth ($1,600 Hammond organ); Al Williams (37.10) getting the fifth and final big prize in the spring category, a week-long all-expenses paid trip to Hawaii for two.

AND TO MAKE sure nobody else got even a smell of the big prizes, Pedder Bay weighed in a 10-pound coho caught by Ben Webb of Shawnigan Lake, which won Webb a $5,500 boat-motor-trailer outfit for topping that category.

So complete was the rout, that 10 of the top 11 chinooks were weighed in at Pedder Bay.

LOCAL and LONG DISTANCE MOVING
RELIABLE TRANSFER OF VICTORIA LTD.
Member of United Van Lines
388-6466 4-11

BE FREE
of high printing costs call
IDEALETTER SERVICES LTD.
2524 Government St.
382-9296

Arthritic pain sufferer says:
"I wouldn't be without these tablets even if they cost twice as much."
Mrs. J. Bell, of Rexdale, Ont.
Arthritic Pain Formula (APF)
Made for one thing, and one thing only. To relieve arthritic pain.

PHYSICIAN OPPORTUNITIES
Las Vegas, Nevada
Multispecialty Medical Group needs:
Internists
Pediatricians
Family Physicians
Obstetrician/Gynecologists
$40,000 base, plus fringe benefits (includes malpractice coverage)
Contact: August 10, 11, 12
Stephen M. Zang, M.D.
CHATEAU VICTORIA
740 Burdett Ave.
382-4221
or send resume or call collect:
3201 S. Maryland Parkway
Las Vegas, Nevada 89109
(702) 732-9950

Chevrolet Presents four grand openings.

CHEVETTE
48 MPG HIGHWAY 33 MPG CITY
In U.S. EPA tests the 1976 four-passenger Chevette with standard engine, transmission and 3.70:1 axle ratio was rated at 48.0 MPG highway and 33.6 MPG city.†

- Chevy's new kind of North American car. Chevette has more headroom than a Toyota Corolla, and more leg room than a Datsun B-210.
- And it's small where it counts. Chevette's turning circle is one of the shortest in the world.
- Loading is easy because Chevette's hatch is 48 inches wide and 27.5 inches high. With plenty of cargo space, over 26 cu. ft.
- Chevette . . . it's the little Chevy that has a lot to offer.

$3534*

*Manufacturer's Suggested Retail Price for Chevette 4-Passenger Hatchback Coupe. Tax, license, destination charges and available equipment additional. Actual retail prices may be lower.

VEGA
39 MPG HIGHWAY 25 MPG CITY
In U.S. EPA tests the 1976 Vega with 140-cu. in. engine, 1 barrel carburetor, and manual transmission was rated at 39.6 MPG highway and 25.2 MPG city.†

- If you're looking for a little car with a lot to offer, this Vega Hatchback has it.
- With the rear seat folded down you have over 18 cu. ft. to load up. Keep the seat up and there's plenty of room for four adult passengers.
- Vega's Dura-Built 140 engine is guaranteed tough for 5 years or 60,000 miles, whichever comes first. See your Chevrolet dealer for complete guarantee statement.
- There are 16 steps in the corrosion protection programme. Each one a part of the overall Vega durability story in '76.
- And Vega leaves itself wide open with a big list of available options. It's Chevy's thrifty subcompact that combines value, variety, economy and good looks into one solid reliable little car.

$3564*

*Manufacturer's Suggested Retail Price for Vega Hatchback. Tax, license, destination charges and available equipment additional. Actual retail prices may be lower.

NOVA
30 MPG HIGHWAY 21 MPG CITY
In U.S. EPA tests the 1976 Nova with 250 cu. in. engine, 1 barrel carburetor, and manual transmission was rated at 30.0 MPG highway and 21.6 MPG city.†

- Open up a Nova Hatchback, fold down the rear seat, and you have over 28 cu. ft. of loading space.
- The beautiful thing about a Nova is its simplicity. The 250 cu. in. six cylinder engine is standard and efficient.
- Inside, we've added bright new colours and trim materials that are standard. But there's also a list of available options to add a "personal" touch to your sensible little Nova.
- And the sensible price shows we've thought of just about everything.

$3987*

*Manufacturer's Suggested Retail Price for Nova Hatchback. Tax, license, destination charges and available equipment additional. Actual retail prices may be lower.

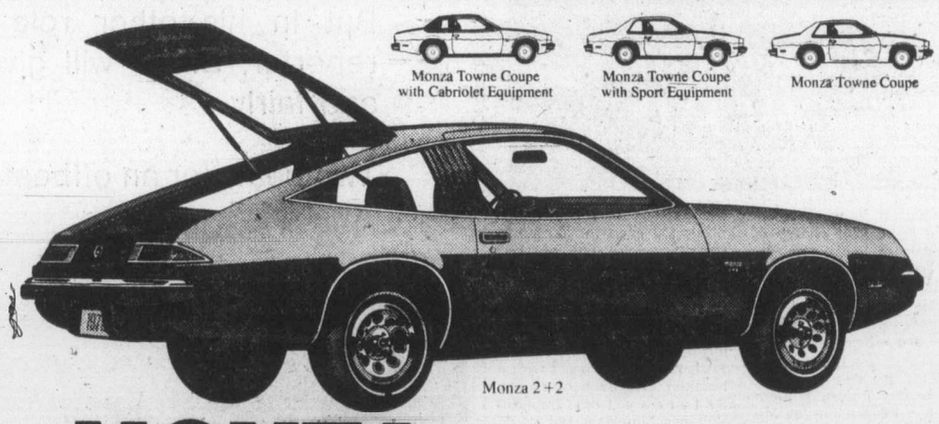

MONZA
39 MPG HIGHWAY 25 MPG CITY
In U.S. EPA tests the 1976 Monza with 2.3 litre engine, 1 barrel carburetor, and manual transmission was rated at 39.6 MPG highway and 25.2 MPG city.†

- From rectangular headlights to utility hatch, Monza 2+2 has a lot going for it.
- The rear loading space is over 27 cu. ft.
- Monza's Dura-Built 2.3 litre engine is guaranteed 5 years or 60,000 miles, whichever comes first. See your Chevrolet dealer for complete guarantee statement.
- The European styling and smooth performance still comes at a Chevy price.

$4289*

*Manufacturer's Suggested Retail Price for Monza 2+2. Tax, license, destination charges and available equipment additional. Actual retail prices may be lower.

drive a Chevy & believe
Chevrolet
GM Canada

Chevette, Vega, Nova and Monza. Four grand ways to drive that open up all kinds of opportunities. The practicality of a Hatchback, and its popularity, are a sign of the times. But don't forget, these little cars are Chevys. That means dependability, performance, economy and value come with them. See your Chevrolet dealer, he'll be happy to show you *all* the small Chevys for '76.

†Remember: These mileage figures are estimates. The actual mileage you get will vary depending on the type of driving you do, your driving habits, your car's condition and optional equipment.

Seat Belts — an idea you can live with.

*Some of the equipment illustrated is optional at extra cost